WEATHER
Tonight: Clearing
Sunday: Sunny, Warmer

Victoria Times

WEEKEND EDITION
20 cents

90th YEAR, No. 60 ★ VICTORIA, B.C., SATURDAY, AUGUST 18, 1973

Ferry Talks on Sunday

★

With pressure mounting from the tourist industry, there are indications today the strike-bound B.C. Ferry Authority will take a more flexible stand when bargaining resumes Sunday morning.

The Sunday meeting, at an undisclosed location, was announced by Transport Minister Robert Strachan late Friday after a 90-minute session with representatives of 2,000 striking employees and 400 licenced staff of the ferry fleet.

"We have agreed in principle to guidelines under which negotiations will recommence," the minister said. "The committees will meet on Sunday."

He said today he will be there for the start of the meeting but will not take part in negotiations.

There is also an indication the meeting is shaping up as a marathon session, aimed at hammering out a contract proposal no matter how long it takes.

Meanwhile, stranded travellers in cars and campers settled in at Sidney and downtown Victoria, resigned to wait about 24 hours for a place on American ferries to Anacortes or Port Angeles. For foot passengers, there were virtually no delays.

An extra sailing daily was laid on for both Anacortes and Port Angeles runs and the Washington State Ferry service brought its larger ferry Walla Walla into fuller use, making room for about 240 more cars a day.

Black Ball Ferries added an 11 p.m. sailing to its four daily runs.

Non-operating railway workers ended a regional rotating strike this morning, offering some relief for travellers wanting to get to or from Vancouver Island.

However, car reservations on CP ferries were reported to be booked 10 days ahead. Only foot passengers were being accepted today without reservations.

The resumption of bargaining Sunday will include both groups within the marine branch of the B.C. Government Employees' Union. It is the 2,000 unlicensed members, deck, catering and shore workers, who struck the government ferry fleet early Friday.

Also bargaining are the 400 licensed members, masters, officers and engineers. Both groups bargained jointly until July 25 and have since each held two separate negotiation meetings with the B.C. Ferry Authority.

Spokesmen for both groups expressed guarded optimism today over resumption of bargaining.

"Anytime you go back to the table it's an encouraging sign," said Peter Marshall, representative for the licensed personnel. "That's where it's going to be settled."

Norman Thornber, speaking for the unlicensed members, said their first priority is to win recognition as a marine operation, separate from the rest of the civil service.

"We're not civil servants. We're a marine operation and in no way can you relate us to a shore-based operation."

He said his group can't operate "within the confines of the Civil Service Act and we don't intend to try to anymore."

Of Sunday's meeting, he said he expects it will continue as long as progress is being made, ". . . until we come out with what we consider an acceptable package."

The strike wasn't a day old before it brought a strong reaction from the tourist industry.

Motel owners along Highway 1A, claiming a combined loss of $333,000 for each day the strike continues, urged the government to "step in and do something."

The Greater Victoria Chamber of Commerce joined with the Associated Chambers of Vancouver Island Friday to send a telegram to Premier Barrett, urging immediate action.

GVCC manager Brian Small said:

"We asked him to do everything in his power to straighten this mess out."

Small said the Chamber is also buying radio time in which it is asking residents to "deluge" Barrett with mail.

"We own these ferries," Small said, "and we have a right to use them."

"Not soon; we want action now," said Albert Matteo, vice-president of the 45-member Highway 1A Motel Association and owner of the Charles Dickens Motor Inn.

"The next two weeks are the peak of the tourist season and even Monday will be too late," he said.

He and other motel representatives called a press conference Friday afternoon after attempts to complain to both Barrett and Strachan failed.

The next move, they decided, was to glean support from other tourist industries in the city.

Owners said occupancy had dropped dismally — one motel guest list of 80 Thursday had dwindled to 12 Friday — and those still registered "were getting snarly."

"We don't want business under these conditions," said Ken Wilson of the Friendship Inn.

"Most of the tourists are saying 'If I ever get off this Island, I'll never come back'," he said.

His motel's switchboard was jammed with outgoing calls Friday by guests trying

Continued on Page 2

Ferry Jam Getting Worse

Tourists trying to get off Vancouver Island still faced close to 24-hour waits today in Victoria and Sidney.

By mid-morning there were 700 cars waiting to get on the Black Ball ferry Coho for Port Angeles, which can handle about 110 cars a trip.

"It's getting worse all the time," said a police officer directing traffic at the Black Ball terminal on Wharf St.

Police have dispersed Friday's long line-up of waiting cars, which stretched along Wharf, across the Johnson St. bridge and to Tyee and Songhees Rd.

All cars waiting to get on the ferry have been grouped in three areas — Tyee Rd., Kimta Rd. and the heliport — to clear congestion downtown.

Car owners have been told to return to their cars about 6 tonight, when police will give them further instructions — whether they will get on Black Ball's extra 11 p.m. sailing tonight or must wait until Sunday.

Most people waiting for the ferry are peeved by the long delay, anxious to get on with their vacation.

For others, it's a bit of an adventure.

"It's a lark for us," said Don Morden of Los Angeles. "It's made the trip memorable."

Morden is one of 60 members of the Los Angeles Wheelmen, one of North

Continued on Page 2

JORDAN MINES CHARGED

Jordan River Mines Ltd. was charged Friday by the federal and provincial governments with dumping mine tailings into Jordan River.

The company was convicted in March of an identical charge and fined $1,000.

The latest charge, laid in Victoria provincial court, alleges violations of the federal Fisheries Act and the provincial Pollution Control Act, June 24 and 25.

A representative of Jordan River Mines will appear in court Aug. 30.

Drug Cuts Desire

Manchester Guardian

LONDON — A new drug which reduces or in some cases abolishes sexual desire has been tested in clinical trials in London and is to be marketed next month.

The drug is called benperidol. The doctor responsible for the trials said Friday that it was an important development in the treatment of sexual offenders, being relatively non-toxic and free from side-effects.

Dr. M. H. Field, a psychotherapist jointly employed at Wormwood Scrubs Prison and the metropolitan hospital here, said he had used the drug on 28 men.

Fourteen were prisoners and 14 were attending the National Health Service clinic at the Metropolitan Hospital, having been either discharged from prison after serving sentences for sexual offences or put on probation for similar activities.

All 28 had been told that the drug was new, and that their treatment was part of voluntary clinical trials. Dr. Field regarded the results as successful.

Benperidol is taken daily. It is to be marketed in England under the name "Alquil" from Sept. 10, and it should be widely-available on prescription.

Current methods of treating sexual offenders include hormone implants (which in some cases have caused side-effects such as swelling breasts), aversion therapy and psychotherapy.

MORNING SHAVE was executed under difficult conditions this morning by Helmut Lemke of Edmonton as he waited in Sidney ferry lineup. The Lemkes spent Thursday night waiting in the Nanaimo lineup but didn't make it so they rushed down the Island and got in line for the Anacortes ferry. Ministering to the hungry and thirsty tourists — and making a quick buck — are Corrine Houston, 12, and Brian Castle, 14, of Sidney. (John McKay photos.)

DOG'S DINNER FOR GOURMETS

NEW YORK (Reuter) — The dog's life here has been newly enhanced by a restaurant-gourmet shop exclusively for canines and cats.

The eaterie, whose part-owner is from Quebec City, is a delicatessen called Animal Gourmet. It sells steak and kidney ragout, liver pate, shrimp cocktail, poached fish filet, frozen dinners and for dessert — birthday cake. The cake, of liver and dog meal, iced with powdered milk, is decorated with pink or blue fluting and the pets name.

Lunch and dinner are served on complete place settings and mats with bright colors on the floor of the East Side Manhattan shop. Sometimes pet owners nibble the food.

"It's the same food you and I eat, bought where the best restaurants buy their food," co-owner Wilbrod Poulin, of Quebec, said. "But the owners must season it according to their pet's taste."

Poulin, a philosophy and French literature teacher at a nearby private school, says he is already planning to open branches in California and Florida and is also inventing an ice cream for pets. The New York restaurant has been open for a month.

Poulin and a friend, Joe Mitstifer, a former cook from Pennsylvania, decided to open the shop because of the low nutritional quality of regular pet food.

Animal Gourmet also has a boutique and sells everything but the cat's pyjamas. All garments are custom-sewn or crocheted after measurements are taken.

In the boutique are "Puppy Piddle Pads to housebreak puppy the sanitary way," the label says.

Another item is what has become known as "pooper scoopers." New York Mayor John Lindsay and sanitation department officials have advocated such for dog owners to clean up after their pets have fouled the pavements.

Big Blaze Jumps Into B.C.

Times News Services

An 800-acre forest fire in Montana Friday blazed across the border and consumed more than 3,000 acres in southern B.C. as tinderbox dry conditions produced the worst fire hazard in 20 years for the northwestern U.S.

As of late Friday, there were 19 major blazes covering 38,000 acres in the area being battled by 7,000 men.

Firefighters hoped to take advantage of a break in the weather today as they sought to contain the blazes.

A spokesman for the interagency fire centre in Boise, Idaho, the national control point for forest fires, said cooler temperatures and reduced winds were predicted for the weekend.

A rash of fires apparently caused by man was reported shortly after nightfall on northern California lands administered by the United States Forest Service and the state department of forestry.

Only a few small easily-controlled fires were reported in Washington State and in Yellowstone National Park in Wyoming.

In Oregon, Montana and Idaho, the national guard was called out to aid in evacuation, set up base camps and provide support services for smoke-jumpers.

The control centre in Boise said three new fires of about 400 to 2,000 acres each broke out Friday on bureau of land management lands in central and eastern Montana.

Residents of La Grande, a community of 10,000 in northeastern Oregon, returned to their homes after outlying districts were evacuated Thursday night.

About 400 persons had turned out with rakes and shovels to set up emergency fire lines, beating back and containing a 5,400-acre blaze after it had destroyed eight buildings.

Snow Pounds Peace

FORT ST. JOHN (CP) — The first August snow in 18 years and winds of up to 50 miles an hour have caused extensive damage to crops throughout the Peace River.

Up to 10 inches of snow had fallen since Thursday at Fort St. John and Fort Nelson. Snow was falling Friday night, but only two to six inches remained on the ground.

Temperatures which fell to 32 degrees Thursday night remained at the freezing level Friday. This was 10 degrees lower than the previous record.

A 26-year record was smashed by five degrees at Victoria International Airport where the temperature fell to 40. The previous record was 45 degrees in 1947. In the Highlands district temperatures of 36 were recorded.

A resort area 95 miles north of Fort St. John recorded a low of 19 degrees early Friday.

Tractors were being used to pull vehicles out of a stretch of the Alaska highway, in treacherous condition as were other Peace River highways.

Cholera Fears

KARACHI (Reuter) — Fears of outbreaks of cholera and other diseases posed further problems today in flood-hit Pakistan.

Lahore officials said there have been two cholera deaths in the region.

INDEX

	Page
Births, Deaths	34
Books	30
Church	22
Classified	34-45
Comics	47
Entertainment	18-20
Family News	25, 26
Finance	10, 11
Gardening	13
Sports	14, 15
TV, Radio	6

Ottawa Hits Ship Beating

Times News Services

OTTAWA — The Canadian government Friday condemned the French navy for boarding the Greenpeace III and branded it a clear violation of international law.

A spokesman for the external affairs department said the move to appropriate "vast areas of the high seas for their own use constitutes a grave peril" for those wishing to use the area during nuclear testing.

French reports said Greenpeace skipper Dave McTaggart of Vancouver protesting French nuclear testing in the South Pacific was injured when he resisted French sailors trying to impound the Canadian vessel.

McTaggart said from his hospital bed in Papeete that one of the boarding party "jammed his stick into my eye."

He said six of the men beat him with their sticks, but when they saw that his eye was injured, "they became frightened and stopped hitting me."

He said he can only distinguish light and dark but see nothing else with his right eye.

A French military doctor told reporters McTaggart is in no danger of losing the sight of the injured eye.

French officials said McTaggart's injury was caused accidentally when the Greenpeace III was boarded following its refusal to leave the nuclear-test zone or be taken in tow.

McTaggart admitted he "fought as hard as I could" against the boarding party, kicking and punching the French troops.

"They overran my property in international waters, so, of course, I fought to defend it," he said. "The ocean belongs to you and me and our grandchildren."

THEY MAY NEED BIG COURTROOM

A British Columbia Labor Relations Board hearing Tuesday in Vancouver will be swamped with 1,000 union witnesses if the B.C. ferry strike is over.

Stan Shewaga of Nanaimo, spokesman for local 8 of the Pulp and Paper Workers of Canada, said today that he has asked for 1,000 witnesses to be heard. The hearing involves the union and the MacMillan Bloedel Ltd. mill at Harmac.

"That's what we've asked for (1,000 witnesses)," Shewaga said. "Providing the ferries are running the men will be there."

Shewaga has sent a check-off list of the local's 1,000 members in compliance with the board's request for a list of witnesses.

Shewaga said MacMillan Bloedel is seeking a cease-and-desist order against alleged illegal actions by union members.

Representatives of the union and the Pulp and Paper Industrial Relations Bureau also are to meet Wednesday in another attempt to agree on a new contract.

The last contract, covering about 4,500 workers in eight mills around the province, expired June 30.

B.C. Back On Rails

Times News Services

Rail traffic in British Columbia and Alberta was returning to normal today after a 24-hour rotating strike by non-operating workers at Canadian National Railways and CP Rail ended at 6 a.m.

About 8,400 non-operating rail employees, meanwhile, walked off their jobs in Saskatchewan, Manitoba and Northwestern Ontario at 6 a.m. local times as the fourth rotating strike hit that region since the walk-outs began July 26.

Richard Smith, chief bargainer for the non-ops, announced the unions would no longer give 12 hours advance notice of strike plans, and issued strike orders to regional co-ordinators in Quebec, Ontario and on the Prairies.

No Help, Food Chairman Complains

Times News Services

OTTAWA — An angry Beryl Plumptre, the $40,000-a-year chairman of the food prices review board, said Friday she was "given no help whatsoever" in rounding up staff for the board's work until the cabinet met early this week.

She told a news conference following an all-day closed meeting with nine food chain executives she "was refused by every government department" when she asked to borrow professional staff for the board's work.

Even the department of consumer affairs turned down her requests for staff, she said.

The government told Mrs. Plumptre Monday it was prepared to give more powers if the board felt it needed them.

"But I said I don't want more powers unless I have more staff.

"When I asked to do this job, I was assured, I would be given a good staff," she said.

"Every member of the staff I have, with two exceptions, come from one department—industry, trade and commerce.

"I can't do a whole job on my own."

She said she was angered by New Democratic Party Leader David Lewis's criticism of her advice to consumers to avoid buying high-priced food.

"I'm not going to take that. . . . I feel I can really do something if people give me some support."

She defended the day's closed discussion with food chain executives, held at an undisclosed location at which:

- The food chain executives promised to protect consumers against the ill effects of double or triple-pricing of shelved articles. Where more than one price is marked on an item, the customer will be asked to pay the lowest.
- The nine chains — Dominion Stores, Safeway, Food City, Woodwards, International Grocers' Association, Loblaws, Steinberg's, Provigo and A and P — agreed to supply requested financial information to the board on a confidential basis.
- The chains agreed to include more consumer information in their advertising.
- They pledged to try to reduce the number of different package sizes available in an effort to cut product costs.

The food prices review board, meanwhile, issued its first report Friday, predicting that unless the present policies of the Canadian wheat board are changed, the price of bread will rise 15 per cent in September and another 20 per cent in October, as the bakers present supplies of flour have to be replenished.

The price of macaroni has also risen nearly four per cent in the past year while the domestic price to millers of

Continued on Page 2

Checkout Protest by Welfare Mums

MONTREAL (CP) — Welfare recipients staged a protest at a supermarket here Friday, offering $10 for more than $20 worth of groceries.

About 30 demonstrators, members of the Montreal Anti-Poverty Co-ordinating Committee, marched in front of a Steinberg's Ltd. store while three welfare mothers shopped inside.

At the cash register the three mothers told the cashier they could not afford the food selected.

Susan Bobbitt, a mother of four, told store manager Yvon Paquette she only had $10 left from her monthly $259 welfare cheque.

Another woman, Mrs. Patricia Kallo, said she could not pay the $39.95 for her groceries because diabetes made it necessary for her to have eggs, orange juice, and insulin.

"I told the store owner I'm a diabetic and my kids eat macaroni seven days a week, but I can't . . ." she said later.

The store manager said there was nothing he could do.

Vaughn Dowie, a spokesman for the anti-poverty committee, said the action was meant to dramatize the plight of people on low incomes.

Up-Island Feels Pinch of Strike

Effects of the strike are hitting the up-Island tourist business in varying degrees.

For many motel owners and private camping grounds, the strike already has disastrous effects, threatening to wipe out their small profit margin.

But the larger fishing lodges, who cater to longer-term guests, haven't felt the pinch yet.

Jim Huard, manager of the Four All Seasons Resort at Yellow Point, a camping and travel trailer park, says his business has been cut in half.

Friday he had less than 30 per cent of normal check-ins, said Huard, and many people left Thursday to get off the Island before the strike started.

Reports from Campbell River and Nanaimo Friday said both towns were "dead" tourist-wise.

Deanna Thompson of the Bluebird Motel in Nanaimo said her business counts on operating at or near capacity at this time of year. Thursday night only 11 of its 29 units were filled, and those 11 were chiefly semi-permanent residents, not tourists.

"There's just nobody around," said Stan Scuse, manager of the Dolphins Resort in Campbell River.

Yet, so far, his resort has escaped any effects of the strike because the guests now at the resort won't be leaving for several days.

The Painter's Lodge in Campbell River is in the same position.

"We're just keeping our fingers crossed it'll be over by the time they want to leave," said a spokesman for the lodge.

Provincial parks on the Island haven't filled up as quickly for the past few days, but most park officials blame bad weather as much as the ferry strike.

Visitors to Long Beach have dropped, said Jack Holroyd, superintendant of the Pacific Rim National Park, and undoubtedly the strike played some part in that.

An official of Rathtrevor Beach Park at Parksville said 69 people checked out of the park Thursday, compared with an average of 20 a day. Miracle Beach Park was only half filled by Friday afternoon.

Nonetheless, most provincial parks, including Goldstream Park, were full by Friday evening.

★

Lewis Rails Over Mortgage Profit

Times News Services

OTTAWA — New Democrat leader David Lewis accused the Central Mortgage and Housing Corp. of "putting profits before people," and called on the Crown corporation Friday to reduce its mortgage rates.

The CMHC announced Thursday an increase to 9½ per cent from 8¾. "The only reason CMHC offered for the increases is that it wants to set its interest rates at a level close to that being charged by approved lenders," Lewis said.

" . . . I don't think that is acceptable from an agency whose first task should be to provide enough good housing for Canadians."

He said housing is one of the biggest costs faced by the average family and "action to reduce housing costs is just as urgent as further action on food prices."

CMHC had profits of $3.2 million after taxes last year.

Meanwhile, the Toronto Daily Star says today a poll of NDP MPs shows a "substantial" number of them favor toppling the Liberal government unless it takes tougher action to fight rising food prices.

The poll was taken by telephone as the NDP parliamentary group, whose 31 members hold the balance of power in the Commons, prepared for a caucus Monday in Ottawa at which the question of continued support for the government is expected to be discussed.

The Star says the poll of 23 New Democrats showed:

"Members are confused. They don't like what Prime Minister Trudeau is doing, or not doing, about prices, but they don't like the wage and price controls urged by the Progressive Conservatives.

"A growing number are getting impatient, feeling the party is losing credibility by supporting a government whose actions they don't agree with.

"Many feel the party should draw up a list of demands on Trudeau as the price of keeping him in power . . ."

Lewis declined to comment on the poll. Most forthright advocate of bringing down the government was Paddy Neale (Vancouver East) who said: "I feel the Liberals have to go."

Three NDP members were unequivocally opposed to defeating the government: Arnold Peters (Timiskaming), Mark Rose (Fraser Valley West) and Lorne Nystrom (Yorkton-Melville).

$50,000 BLAZE IN N. SAANICH

North Saanich and Sidney firemen battled more than four hours Friday afternoon a fire that destroyed a house on Ardmore Drive, causing $50,000 damage.

A North Saanich fire department spokesman said today the cause of the fire is not known. The large, ranch-style house at 814 Ardmore Drive, across the road from the Ardmore golf course, was the home of Mrs. Alice du Temple.

Mrs. du Temple was away at the time, but a small dog trapped inside the burning building died in the fire.

The fire department spokesman said some furniture and many of the valuables in the house were saved. The walls and floors of the house are still standing.

Ferry Talks Due Sunday

Continued from Page 1

to find out about ferry schedules.

"The government is giving us no indication what their plans are and we think the legislature should be called into special session to solve this mess," said Don Wray of the Coachman Inn.

Another solution mentioned was compulsory arbitration — immediately.

Wray said the strike might cause him to lay off as many as 10. (He later suggested he might be able to keep staff on "painting the rooms, or something."

The dining room at the Coachman, where the conference was held, was almost vacant, except for the motel owners.

Wray said tourists "started leaving slowly at the first of the week and then started to panic yesterday (Thursday). I advised the Americans to wait a day or so until the thing shook itself out," he said.

With Island CN-CP Telecommunications hit by a rotating strike by members of the non-operating rail unions, another tourist spokesman called on the press to make his complaints known.

Salt Spring Island Chamber of Commerce president Tom Toynbee said he had tried to send a telegram to Barrett, but couldn't because of the strike.

Speaking for some 30 Salt Spring motel and campground operators Toynbee said, "It's up to the government to make sure the damn things (ferries) run.

"We don't want our livelihood tinkered with — it's far too important," he said.

Souvenir of City

A tourist was taken to hospital with a broken leg and head injuries after he was struck by a car on Yates Street Friday afternoon.

Police said Albert Paul Bull, 48, was crossing Yates when hit by a car driven by Barbara Ross, 1300 Yates.

Bull was staying at a Saanich campground, police said, but they didn't know his hometown.

In another accident Friday afternoon, a driverless dump truck crashed through the window of Kings Food Market on Burnside Road.

Police said the truck had broken down and driver Patrick Murphy, address not known, left to phone for help.

While Murphy was away, the truck rolled down a small hill and through the window of the grocery store.

IF YOU CAN LOSE and still smile, you obviously got a faceful of pie to your liking. Peter Branker, a happy loser in the Ottawa Boys' Club annual pie fight, enjoys licking his wounds.

Two Nights In Line

Continued from Page 1

America's largest bicycle clubs, who came to see Victoria. The group is making use of the long delay to make a cycling tour of the city, he said.

At Sidney, a line of cars and campers nearly three miles long was still there today, waiting for Washington State Ferries' run to Anacortes.

Those at the back of the line had until 11 a.m. Sunday to wait. Those getting on today's 11 a.m. sailing had been in line since noon Friday.

Helmut Lemke and his wife, Kathe, from Edmonton, spent the last two nights waiting in lineups trying to get off the Island.

Thursday night they waited in line for the ferry at Nanaimo, but before they made it to the front of the line the ferry service had shut down. So they drove to Sidney and by noon Friday were in line for the Anacortes ferry.

"You can't even leave your car," Lemke complained. "You never know when you'll be moving.

"If I ever go on a trip again I'm going to avoid ferries."

Pat and Don Setters of Calgary were annoyed because when they came over on the ferry to Swartz Bay Thursday morning, no one warned them the service might be shutting down.

They say they won't come back to the Island again.

But Maxine Huffstetter of Richmond, Calif., whose long wait was just beginning, said: "It's kind of an adventure. I can dine out on it."

The people of Sidney tried Friday night to make the tourists' vigil more agreeable.

A dance was held at Sanscha Hall, and the Pacific Commuter bus line ran a shuttle service from the line-up to the hall.

The Sidney Lions, Kinsmen and Sanscha Hall Association helped to provide hot dogs, doughnuts and coffee, arranged billets for some women and children, and had some men bedded down in the hall overnight.

Three Sidney youngsters, Jeff Beddoes, 14; Brian Castle, 14, and Corinne Houston, 12, have been providing their own service. They've set up a stand to sell coffee, doughnuts, sandwiches, and juice.

They made $4 clear Friday, and today business was looking better, they said.

In Victoria, Vancouver Island Coach Lines has been deluged with calls from people trying to get to Vancouver by bus.

Superintendent Wally Watson says the only way to do this is to catch the 12:30 p.m. Coach Lines bus to Nanaimo, which meets the 3 p.m. sailing to Vancouver of the CP ferry Princess of Vancouver.

. . . FOOD BOARD

Continued from Page 1

the durum wheat used for macaroni and pastas has risen from $1.95 to $$7.99 per bushel in the past month.

The report notes that the increase occurred since July 19 when the Canadian wheat board changed its price support policy for wheat.

"Unless jction is taken the retail prices of these products, which have already risen slightly over the past year, may be expected to rise a further 75 per cent in the near future."

The board urges the government to consider increasing the subsidy on wheat used for domestic human consumption to moderate the anticipated increases in the price of bread and pasta products.

"In view of the fact that the international price of wheat used for bread and also that used for pasta products have risen drastically, the present subsidy of $1 per bushel is inadequate to moderate significantly the prices of the products for which these wheats are used."

Mrs. Plumptre said she has "seven or eight" professionals working for the board, as well as a number of people on contract and administrative staff.

But the improvements are only recent and as such, the board has not been able to do the kind of job it was created to do.

The government has "changed its impression" of the board and what it expects it to do, she said, and now is prepared to guarantee her the necessary staff.

A $50,000 budget had been approved and she was certain extra funds would be provided if necessary.

The board has several studies into particular food items under way, she said.

A study on bread is due to be completed by the end of August.

Other studies are on dairy products, eggs, feed grains and beef and pork.

The board also is looking into possibilities for national food programs. It is studying food stamp programs in the United States and locally sponsored nutrition projects which included box lunches or snacks to school children.

Supermart Charged

TORONTO (CP) — Dominion Stores Ltd. has been charged with misleading advertising in an advertisement in Toronto newspapers two weeks ago in which the firm said it would not increase the everyday price of any stock already on its shelves.

The charge against the Toronto-based corporation was laid this week by the trade practices branch of the federal department of consumer and corporate affairs under a section of the Combines Investigation Act.

The investigation followed published articles on various bacon prices.

The charge will be heard in provincial court Aug. 23.

the weather

The upper level disturbance over southern and central B.C. will drift slowly southeastward during the next 48 hours. This system will maintain cool unsettled weather in most sections of the province today but gradual warming and drying trend will begin over the north coast today and over the remainder of the province on Sunday.

DOMINION PUBLIC WEATHER OFFICE
5 a.m. Forecast
Valid Until Midnight Sunday

Greater Victoria Region: Today, sunny with a few cloudy periods. Isolated evening showers. Mostly sunny and a little warmer. Lows tonight about 45. Highs Sunday, upper sixties.

Greater Vancouver, Lower Mainland, East Vancouver Island Regions: Today, sunny with cloudy intervals. Evening showers or isolated thundershowers. Sunday, mostly sunny. A little warmer. Lows tonight around 45. Highs Sunday in the mid and upper sixties.

North and West Vancouver Island Region: Today, sunny with cloudy intervals. A few showers this evening with a risk of isolated thundersowers. Sunday, mainly sunny and a little warmer. Lows tonight mid-forties. Highs Sunday in the lower sixties near the coast and in the upper sixties inland.

TEMPERATURES

	Max.	Min.	Precip.
Yesterday			
Victoria	64	49	.01
Normal	68	52	—
One Year Ago			
Victoria	66	54	trace
Across the Continent			
St. John's	56	46	—
Halifax	70	55	—
Montreal	84	64	—
Ottawa	85	65	—
Toronto	80	63	—
North Bay	79	62	—
Thunder Bay	77	56	—
Kenora	84	64	—
Winnipeg	84	67	.01
Brandon	86	63	.34
Regina	88	63	—
Saskatoon	84	52	—
Prince Albert	83	46	—
N. Battleford	81	47	—
Swift Current	84	55	—
Medicine Hat	84	49	—
Lethbridge	82	44	—
Calgary	71	33	—
Edmonton	61	37	—
Penticton	68	44	—
Cranbrook	71	39	—
Castlegar	76	45	—
Vancouver	62	44	.25
Prince Rupert	59	45	.06
Prince George	42	29	.51
Nanaimo	66	39	.18
Kamloops	67	45	.03
Revelstoke	68	46	.04
Fort Nelson	45	38	—
Peace River	44	35	1.56
Whitehorse	57	28	—
Fort St. John	37	33	.85

World Temperatures: Rome 68, 93; Paris 66, 88; London 59, 75; Berlin 59, 79; Amsterdam 59, 84; Brussels 59, 68; Madrid 66, 81; Moscow 59, 75; Stockholm 57, 68; Tokyo 81, 92; Mexico City 57, 72.

U.S. Temperatures: Chicago 89, 68; New York 79, 67; Seattle 67, 51; Spokane 71, 44; Portland 73, 49.

CITY'S WEATHER RECORD

Sunshine Aug.	177.2 hrs.
Last Aug.	184.2 hrs.
Normal (30 years)	165.1 hrs.
Sunshine, 1973	1689.2 hrs.
Last Year	1523.3 hrs.
Normal (30 years)	1570.0 hrs.
Precipitation, Aug.	.7 ins.
Last Aug.	.85 ins.
Normal (30 years)	.34 ins.
Precipitation, 1973	6.45 ins.
Last Year	18.80 ins.
Normal (30 years)	13.01 ins.

SUNRISE, SUNSET SUNDAY
(Pacific Daylight Time)
Sunrise 6:13 Sunset 20.23

TIDES AT VICTORIA HARBOR
(Tides listed are Pacific Standard Time)

	Time H.M.	Ht. Ft.	Time H.M.	Ht. Ft.	Time H.M.	Ht. Ft.	Time H.M.	Ht. Ft.
19	00.40	3.3	06.55	6.0	11.40	5.5	18.10	8.2
20	01.35	2.7	18.30	8.4				
21	02.40	2.2	19.00	8.6				
22	03.50	1.7	19.50	8.7				
23	04.50	1.3	14.40	7.6	16.00	7.6	20.40	8.7
24	05.45	1.0	15.35	7.6	17.05	7.5	22.05	8.7
25	06.35	8.	15:45	7.6	18.20	7.1	23.35	8.5

TIDES AT FULFORD HARBOUR
(Tides listed are Pacific Standard Time)

	H.M.	Ft.	H.M.	Ft.	H.M.	Ft.	H.M.	Ft.
	Time	Ht.	Time	Ht.	Time	Ht.	Time	Ht.
19	02.25	4.1	09.05	8.5	13.40	7.0	19.55	10.6
20	03.10	3.3	10.55	8.7	14.25	8.0	20.15	10.5
21	04.05	2.8	12.35	9.1	15.25	8.8	20.55	10.4
22	05.05	2.3	14.00	9.6	17.05	9.3	21.50	10.3
23	06.05	1.9	15.05	10.1	18.50	9.4	22.50	10.2
24	07.10	1.6	15.45	10.4	20.05	9.1		
25	00.05	10.1	08.10	1.4	16.25	10.5	20.55	8.6

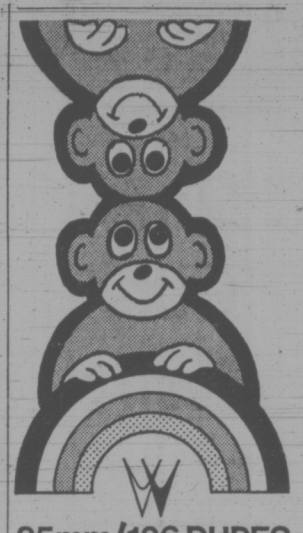

35mm/126 DUPES FROM SLIDES
25¢ EACH
(9 for $1.95)
Williams Color
Photo Dealers
AUG. SPECIAL

MAKE A FORTUNE IN REAL ESTATE
Property values and rent incomes continue to skyrocket. Real estate investment offers greater opportunities than ever. Now is the time to start. Thousands throughout Canada owe their success in large measure to our ten-week knowledge-packed Canadian Real Estate Home Study Course.
IT MAY BE THE KEY TO YOURS
TUITION FULLY TAX DEDUCTIBLE
For free brochure clip and mail this advertisement with your name and address to:
THE CANADIAN PROPERTY MANAGERS ASSOCIATION
Dept. 555, 311-85 Sparks Street
Ottawa, Ontario, K1P 5A7

HEARING PROBLEM?
For an investment of only 8c find out how you can save $100.00 to $200.00 on the purchase of a hearing aid.
Endorsed by the Federated Legislative Council for Elder Citizens of B.C.
For More Information Write:
AUDIOTRONICS ENT. LTD.
660 FORT ST., VICTORIA, B.C.

DEEP-SEA
FISHING
— EVERY DAY —

$1.65 per hr.
61' Flying Bridge Cruiser
MV LAKEWOOD
FREE Bait—Coffee
Special Rates for Sightseers
"Guaranteed Fun or Your Money Back"
OAK BAY MARINA
1327 BEACH DRIVE 598-3366

Sears
Tire and Auto Centre

Brake Problems?
See us for your Free Inspection and Estimate
Nobody can give you an estimate without first inspecting your braking system. At Simpsons-Sears inspections and estimates are free! And when we repair your brakes these are the things you can count on.
- Only top quality, heavy duty brake linings are installed.
- We have the finest equipment for servicing drum and disc brakes.
- You get better value with Simpsons-Sears Low Prices!

Wheel Alignment for your Driving Safety!
9.99 Most U.S. and Canadian Cars.
If your wheels are out of alignment, it's costing you money . . . and it could be dangerous! Let us adjust caster, camber and toe-in. Now is the time to prepare for holiday driving! Any parts required are extra.
Phone Enquiries and Appointments 388-9111
Simpsons-Sears, Hillside: 3190 Shelbourne Street (7-13)

Watergate Case for the Birds

STRAY FEATHERS
harold hosford

One hesitates to use the words covert and surreptitious these days but how else would you describe my little operation.

It involved a day-long vigil observing and recording the hour-to-hour activities of a typical Canadian family; hopefully without their knowledge.

An invasion of privacy? Yes, I suppose, but others have argued their case on such things as national security; why not me. Besides, I was just plain curious.

The family chosen for the exercise was the Ospreys of Finlayson Arm; penthouse people who live 10 stories up in a Douglas Fir snag high on the eastern shoulder of the Malahat. They're a family of fishermen who haven't yet been hit by the high price of beef but one that is finding it increasingly difficult to meet the daily food needs in the face of rising competition hinged to a fixed income — the fish they rely upon for sustenance.

The sun was still an hour behind the Partridge Hills when I began my watch, and almost immediately I had to discard one of my favorite ideas about ospreys.

Having labored under the impression through most of a lifetime that all wild things get their days started early, I was surprised to find that the ospreys—at least on this day — were late risers. Instead of being up and around at the first streak of dawn, here they were, adults taking the air on the patio and the kids still asleep — and it already 7 o'clock.

But all that was soon to change as the daily routine began with one of the parents leaving to get groceries and returning in about half an hour with a small fish — a sculpin I think.

The arrival of the fish was like an alarm clock calling the young ospreys from deep in the bowels of their great stick nest. While mother — I assumed that dad had been the grocery boy — remained coldly aloof at her perch to one side of the nest, the young piled in with a gusto born of an all-night fast.

Breakfast quickly over, I had to make another adjustment in my long-held ideas on how ospreys live. Far from the hectic pace of hunting and food-gathering I had pictured for them, this family proceeded to reveal a relaxed, even contemplative life-style involving long periods of rest, broken infrequently with food-gathering sorties.

While dad did the hunting—and this only happened eight times during the 16 hours I was watching — mom remained either at the nest, or on a nearby snag, on sentry duty.

The young, on the other hand, divided their time between peering intently at the activities of human fishermen far below, picking disinterestedly at the offerings served up by dad, resting out of sight in the bottom of the nest or beating their wings vigorously at its edge tempering new muscles and readying themselves for the day when they would first solo.

Except for a break when another adult osprey soared by for a visit, a time when both adults took up positions on or near the nest and watched the visitor with silent, earnest interest, it was a singularly uneventful day — hardly the kind to warrant a Senate investigation.

TWO SPRAY ADHESIVES GENETIC HAZARDS?

By JEFF CARRUTHERS
Special to The Times

OTTAWA — The federal department of consumer and corporate affairs has launched an investigation into the possible genetic hazards of two brands of aerosol adhesive sprays sold in Canada.

And until the investigation is completed, the department has asked the two manufacturers, the 3-M Company which makes "Scotch Brand Spray-Ment" and the Borden Company which makes "Krylon Spray Adhesive," to halt voluntarily further distribution of the products.

By late Friday afternoon, the Borden Company had been contacted by federal officials and had agreed to the voluntary distribution halt. A telegram had been sent to senior officials of the 3-M Company, requesting similar action.

Earlier on Friday, the U.S. Consumer Product Safety Commission had announced it was taking steps to halt the distribution, production and sale of three aerosol spray adhesives linked by an American scientist with genetic damage.

The third product, "Foil Art Spray Adhesive" made by 3-M Company, is not imported into Canada for sale, according to a consumer affairs official.

Evidence supplied the U.S. commission has suggested that exposure by adults to the spray adhesives might cause breakage in chromosomes. The concern is that this chromosomal damage in turn could be passed on to any offspring, resulting in deformed babies, according to government concerns.

A University of Oklahoma pediatrics professor, Dr. J. Rodman Selly, has reportedly linked the products with chromosomal breaks in two severely deformed Oklahoma City infants, their parents and four other individuals in the area.

The spray adhesives had been used as part of a home art craft hobby by the victims, according to Dr. Seely.

In Ottawa, J. W. Black, chief of the hazardous products division of the consumer affairs department, said Friday his experts were awaiting copies of the American scientific reports for study.

The department expects to make a public announcement on Monday on preliminary analyses of the possible hazard associated with the products.

If the products are determined to be hazardous, even to the second generation, the government could take steps to place the products under the Hazardous Products Act.

This would prevent the products from being imported into Canada, sold or advertised.

inventors

Manufacturers Need New Products

If you have an idea for a new product or a way to make an old product better, contact us—"the idea people." We will develop your idea, introduce it to industry, negotiate for a cash sale or royalty licensing.

Write or phone for our Free "Inventor's Kit". It has a special "Invention Record" form, an important brochure: "Inventions—Their Development and Protection", and a Directory: "500 Corporations Seeking New Products". (It also tells you why we're known as "the idea people.")

the idea people

RAYMOND LEE ORGANIZATION
Pacific Center, 700 W. Georgia St., Vancouver 1, B.C.
Phone: (604) 687-5000

Yes, I'd like to find out how to take action on my idea. Please send me your Free "Inventor's Kit" No D-38

Name (Please Print)
Address
City Zip

NEW YORK BOSTON CHICAGO GENEVA SAN FRANCISCO TORONTO DENVER
MONTREAL LOS ANGELES VANCOUVER DALLAS KANSAS CITY ATLANTA

Damage Delays Dogwood

With her rigging damaged and a three-foot gash in her bow the Victoria-based Arctic Dogwood is holed up at Homer, Alaska.

The 53-foot ferro-cement staysail schooner left here in July en route to Halifax through the Northwest Passage.

The Arctic Dogwood was damaged Monday when the work boat from the U.S. coast guard's Ironwood was trying to help her dock.

B.C. government spokesman George Baker reports he was in touch with the schooner's skipper, Bob Masters, who said he put into Homer because his wife, Audrey, and photographer Eric Rankin had been seasick on the leg from Alert Bay.

Masters had asked the Ironwood for help in berthing because of engine trouble.

The damage occurred when the work boat was trying to nudge the Arctic Dogwood alongside.

The ship's voyage is being sponsored by the B.C. trade and commerce department, which has already donated $25,000, to promote the B.C. marine industry.

Her bow was damaged above the waterline and Masters said the crew will make its own repairs. New spreaders have been ordered for the damaged rigging.

"She handled like a dream," Masters said of the Arctic Dogwood. "Never once did I lose control of her. With gusts reaching 45 knots and waves cresting we reefed her down and had the storm jib up most of the way. All those involved in her construction should be proud of the superb way she handled her rough baptism."

Baker said the schooner should be ready to sail again next week and Masters hopes to have her winter at Tuktoyaktuk, providing he can get through Point Barrow before the ice seals it off.

BURGLAR GOES TO GRANNY

MIAMI (UPI)—Police have agreed not to prosecute a burglar responsible for break-ins in 21 Miami homes over a six-week period and turned him over instead to his grandmother with whom he lives for a hard spanking.

Officers said the culprit, seven-years old, took hundreds of dollars worth of goods, then sold them for a few dollars to buy candy and ice cream for himself and his friends.

The boy burst into tears when confronted by police after being caught by neighbors entering a house.

"He knew it was wrong," said Dade County detective Phil Cowart, who has a son the same age. "He's a helluva cute kid. I really felt sorry for him."

VICTORIA GLASS
WINDOW REPLACEMENT
360 BAY
388-4811—388-4141

Communists Closing In

Times News Services

PHNOM PENH — Communist-led forces began closing in from two sides today on the isolated provincial capital of Kompong Cham, Cambodia's third largest city.

Military sources believe the move may signal a change of strategy by the Khmer Rouge insurgents in the wake of the United States bombing halt Aug. 15.

Rebel forces for the last month have concentrated their strength around this capital city, but there recently has been a limited withdrawal south of the city. With out U.S. air cover, the insurgents may feel the isolated provincial population centres are ripe for the picking.

In Washington, however, U.S. Defence Secretary James Schlesinger said that President Nixon probably could get congressional and popular support to resume bombing if North Vietnam launched a new all-out military push against the south.

Such a move, Schlesinger said, would be viewed in the United States as a gross violation of the Vietnam peace agreement negotiated last winter. He added: "It would be ill-advised of Hanoi to make a misjudgment in that regard."

A warning to this effect was given North Vietnam by Nixon after the U.S. bombing of Cambodia was ended Wednesday.

Cambodia's top military man said today he intends to ask the United States to resume air strikes if the Communists ignore the Indochina peace agreement.

Maj. Gen. Sosthene Fernandez, chairman of the Cambodian joint chiefs of staff, said, however, he'd keep on fighting even if the Americans turn him down.

"If the Communists don't respect the Paris and Geneva agreements I shall go back again and ask for American bombing to resume," he said.

Advancing eastward along Highway 7, anti-government forces Friday overran the town of Troeung, seven miles from Kompong Cham. The district town of Skoun, farther back along the highway, fell Monday.

capital scene

Open Heart Society of Vancouver Island, 7:30 p.m., Thursday, staff lounge of Eric Martin Institute.

White Elephant sale, Canadian Mental Health Association, Wednesday, Aug. 22 from 11 a.m. to 4 p.m. at Laurel House, 1450 Elford.

Secret Safe

DALLAS, Tex. (AP) — Walter Carpenter, who moved here from Chicago in 1918 for health reasons, celebrated his 100th birthday with a big party and his usual stroll through city parks. Asked his secret for longevity, he answered: "The Lord knows. I don't."

CDC Extends Texasgulf Bid

OTTAWA (CP) — Canada Development Corp. extended again Friday its offer to buy control of Texasgulf Corp. from its United States stockholders if it can win its right in American courts to take over the big natural resources firm.

It was the government-owned CDC's second one-week extension of its offer to buy at least 10 million shares at $29 a share. The latest extension is to 2 p.m. (PDT), Aug. 24, and CDC indicated it could extend its offer again beyond that time.

Texasgulf officers are fighting the CDC offer in a federal U.S. court in Houston, Tex. The court has temporarily blocked completion of the sale of any stock to CDC pending the outcome of the case.

Stock offered for sale to CDC so far must be held in the depositories until further court action. CEC is barred from promoting or encouraging the sale during the litigation and won't say how much stock has been offered so far.

However, other sources said it has been offered one block of nearly one million shares of stock in addition to other smaller blocks.

Meanwhile H. Anthony Hampson, president and executive director of Canada Development Corp. (CDC), took the witness stand Friday afternoon and denied allegations of conspiracy and fraud levelled at his company in a federal suit brought by Texasgulf Inc.

Hampson testified that a tentative agreement between Canada Development and Noranda Mines Ltd. to make a joint tender offer for Texasgulf stock was terminated before the CDC offer was made.

He said the reason for bidding for Texasgulf was that Canada Development is looking for a suitable vehicle to get into the mining industry.

Rather than buy a small company or being on its own, he said, the CDC board felt it would be more productive to invest in a firm with existing holdings, assets and technology.

SERVING VANCOUVER ISLAND
Sands
WE CARE
Dedicated to Service
Sensible Prices
SANDS FUNERAL CHAPELS
Your six community Chapels. Independent, Family Owned and Controlled. Sands since 1912.

INTERNATIONAL FLIGHT CARE
Specializing in shipping to or from anywhere. Call collect.
A DIVISION OF SANDS

REMOVAL AND MEMORIAL SERVICE
Covering Vancouver Island
Call Collect
A DIVISION OF SANDS

VICTORIA, 388-5155
SIDNEY, 656-2932
COLWOOD, 478-3821
DUNCAN, 746-5213
LADYSMITH, 245-2331
NANAIMO, 753-2032

INSTITUTE OF THE ARTS
NORTHWEST COAST

FULL TIME—Accredited 2 year program
PART-TIME—Day, Evening

SEPT. 24

506-508 FORT ST. 382-4843

COMING EVENTS:
Sept. 15: 2 - 8 p.m.—Grand Opening — Open House.
Sept. 17 - 29—"RAKU" — Exhibit of Summer Workshop — Potters Wheel.

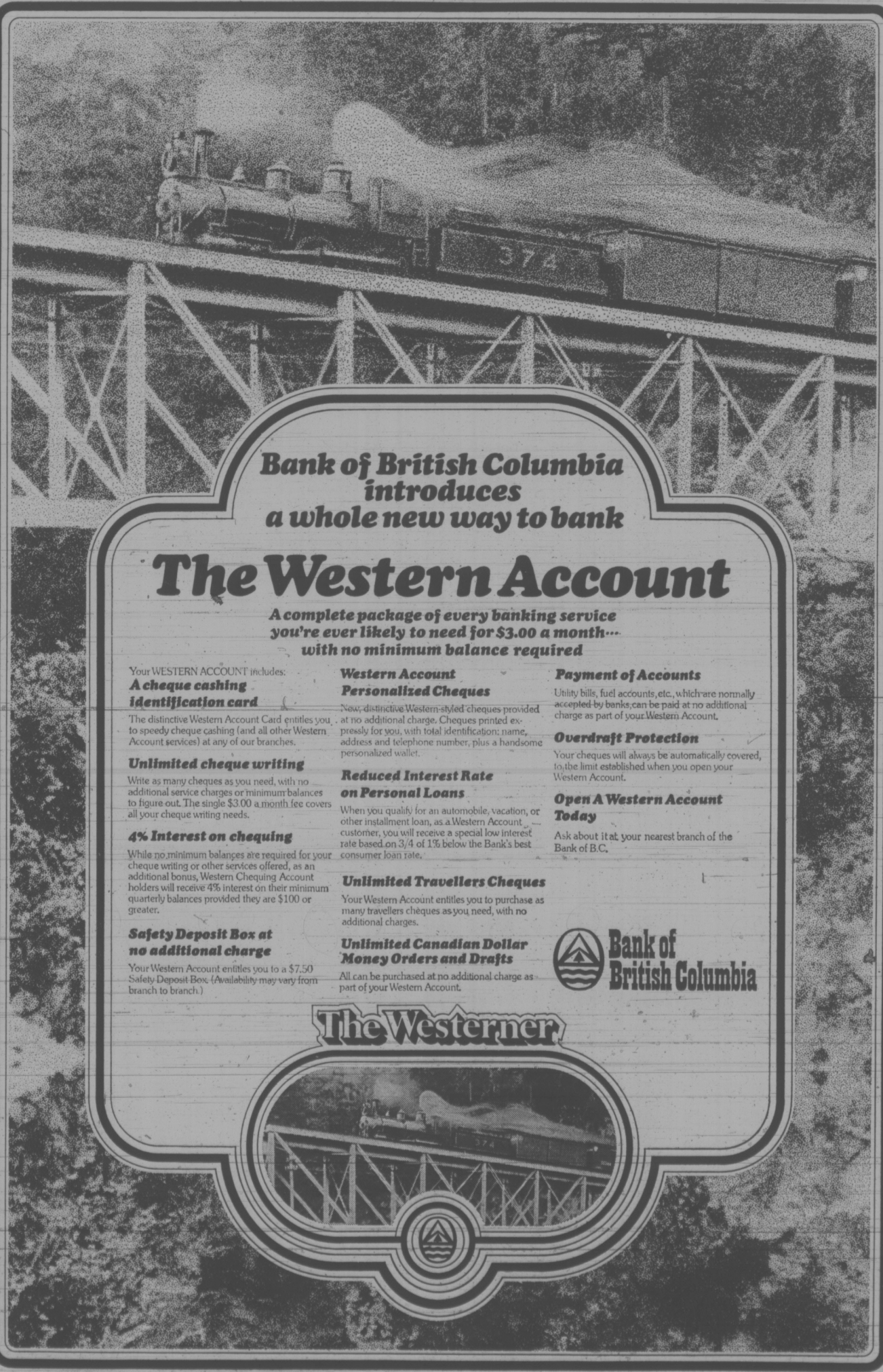

Victoria Times

SATURDAY, AUGUST 18, 1973

GORDON BELL, Managing Editor | STUART UNDERHILL, Publisher | BRIAN TOBIN, Editor

Tied Up at the Wharf

The ferry strike in the midst of the tourist season is typical of current union strategy, which creates hotel strikes when the vacation or convention season is on, railway strikes when major wheat exports are under way, post office strikes at Christmas time, and similar opportunistic moves. This method of bargaining is crude, ruthless and self-centred. The public, not management, are the goats — the hostages subjected to inconvenience, hardship and loss as part of the union effort to generate public pressure which will force government to halt the strike by giving the workers what they demand.

If modern strikes were a matter of bread and butter, of starving wives and children, of relief from intolerable conditions, there would be ready public sympathy for protesters. But that sort of situation largely disappeared a generation ago. Present-day strikes in industrialized countries are usually to win extra benefits, to get ahead of other unions, to add cream to settlements which could be reached by ordinary negotiation.

In the case of the ferry strike, the chief remaining point at issue appears to be an exorbitant demand for additional extra pay for holidays, which other workers do not have and which ferry employees had no reason to expect when they applied for their jobs. To cause the immense confusion and expense of the ferry stoppage over such an issue is irresponsible behavior which strengthens the conviction that workers in essential services such as transportation, communications, public health and security services should not have resort to strikes to gain fair and reasonable settlements.

The present ferry strike is, in fact, an illegal one, and the government has not yet come to grips with the situation and challenged the union on this point. Under Section 6 of the Constitution Act, persuasion or coercion designed to take a government employee from his work is illegal, and ferry workers are part of the civil service.

As in many strikes, there is a clear suspicion that the welfare of the workers immediately involved is not the union's prime motive. The effort to establish a precedent which can then be applied to a much wider group of employees is often the main objective, leading to a situation in which the inconvenienced public and the striking workers might both be used as pawns.

The NDP government is obviously in a bind in the present situation. As a champion of the organized worker when the NDP party was in opposition, it must stand by the principles it then advocated or risk the loss of the union vote. But it must also avoid the appearance of generously giving in to everything organized labor calls for.

In the present case, the government offer has been very fair to the union, and Mr. Strachan and his colleagues should now hold the line and if necessary terminate the strike in order to protect the interests of the public which they represent. Mr. Strachan is in the embarrassing position of having to enforce or ignore provincial law which only five years ago, in regard to another ferry strike, he described as "guillotine legislation." Even if heads don't roll, there could be a few fingers lost.

". . . here's your emergency water . . . where's the fire . . .?"

People Who Live in Glass Houses . . .

As the old saying goes, people who live in glass houses shouldn't throw stones. And Attorney-General Alex Macdonald seems to have taken the adage to heart when he ordered the Liquor Control Board not to increase the price of existing stocks when prices on new stock are increased. Last week premier Barrett termed the retroactive practice "gouging" when it turned up in supermarkets.

If the attorney-general, who has ultimate responsibility for the Liquor Control Board, can act with such alacrity when the government is caught in its own trap, why is he so reluctant to correct other abuses inherent in the Liquor Control Board Act?

The cabinet order which forces the Liquor Board to pass on any price increases to the public — despite profit margins that often exceed 100 per cent — is a good example of an inflationary clause. Nor has Mr. Macdonald acted to stop a pricing policy which is in effect an indirect government subsidy to the B.C. wine industry. The Morrow Commission report which recommended sweeping changes in the government's liquor policies still gathers dust on some bureaucrat's shelf.

To date the government has reserved most of its enthusiasm for a vaguely defined concept of "neighborhood pubs" and the appointment of a three-man liquor commission which receives $650 each day it sits. Meanwhile the consumers — and that means more than 70 per cent of British Columbians — are still facing high prices, out-of-stock shelves and a generally indifferent attitude on the part of a board that has to wait for government initiatives.

An Old Injustice Snuffed Out

The agreement reached between the provincial department and the Hospital Employees Union to wipe out sex discrimination in B.C. hospitals will be especially welcome news to the 5,625 licensed practical nurses in the province. Under the 1973 pay schedule Victoria General and Royal Jubilee practical nurses' starting salaries are $105.25 a month less than that paid to starting orderlies, yet the jobs are essentially the same except in name and sex. After six and 12-month wage hikes the disparities between orderlies and licensed practical nurses increase.

Adding insult to financial injury, practical nurses must take a 10-month course in order to be licensed in B.C. But orderlies are not required to take a similar 10-month course, and until recently most didn't bother.

Nor is sex discrimination confined to licensed practical nurses. Over the years there have been complaints about male-female pay disparity in a number of other hospital categories. Most of the discrimination was not malicious, but simply grew up in another age when women were not the breadwinners and only supplemented the family income. But it is good to see government and union — with an able push from Human Rights Director Kathleen Ruff — cooperating in ending an old injustice.

JAMES H. GRAY

When Strikes Were Warfare

CALGARY — A statement in Vancouver last week by a spokesman for the striking employees of CP Air is indicative of the marked changes that have occurred in trade union thinking over the last half century. The official of the machinists' union, which has been on strike for the last three weeks, accused the company of strike-breaking and demanded that the Air Transport Board step in and stop whatever it was the company was doing.

The protest is indicative of a growing tendency on the part of union leaders, when strikes don't bring an immediate employer capitulation, to run to governments for help.

A month-long strike at the Royal Alexandra Hospital in Edmonton was punctuated by demands that the provincial government step in and force the hospital board to settle. Earlier, in Calgary, certain building trades unions tried and failed to organize the laborers on a city hall annex under construction. The union demanded that the city force the non-union contractor to sign an agreement with it.

Strike-Breaking

In the case of CP Air, the company has been having its planes mechanically serviced at its regular stops in Tokyo and Amsterdam. This, claims the union, is "engaging in strike-breaking" and it demands that the Air Transport Board order the practice stopped. "Strike-breaking" is the dirtiest word in the union lexicon, but its use in this context must surely give it a new dimension.

As strike-breaking, this is a far cry from what was once accepted as a natural and inevitable concomitant of strikes. To call a strike was to declare war. The workers dared the employers to do their worst when they laid down tools. The latter reacted by hiring other workers to take the strikers' jobs.

To keep the "scabs" and "blacklegs" out of the plants, the workers invented mass picketing. Employers replied with hired mercenaries to protect their strike-breakers. Then, in the U.S. and later in Canada, the C.I.O. devised the sit-down strike in which the strikers seized the property of the employers by staying inside and barricading the doors.

All this is kindergarten labor history. It is also kindergarten labor history that there was once a time when strikes were lost oftener than they were won. When the workers voted to strike they did so in clear realization that they would lose their jobs if they lost the strike.

No group of employees ever went on strike with greater confidence than in the Winnipeg General Strike of 1919. That strike was lost. One consequence was the destruction of the trades union movement in western Canada. Many hundreds of employees lost their jobs. Some of them who did get their jobs back, the CPR employees for example, lost the pension rights they had built up over 25 years of service.

The railway rehired its strikers rather than reinstate them. It counted seniority from that date and many were too old, when rehired, to get in the 25 years service required to qualify for a pension. They were forced to retire, at 65, after upwards of 40 years service without a pension of any kind.

Losing strikes became almost a habit of the Communist-led unions in the Winnipeg garment trade in the years before the Second World War. The process forced many jobless strikers into going into business for themselves in their basements. That turned the industry into a hotbed of cut-throat competition. In the end it was the employers, who had broken strike after strike, who sent to Toronto to get the International Ladies Garment Workers' Union to send an organizer out to organize the trade so that the sweat-shop competition could be overcome.

Growing Tendency

As a result of a vast expansion of government agencies, "conciliation" strikes have evolved from industrial warfare into harmless charades. Certain procedures have become routine. Union and employers go through desultory sparring until the union announces it is breaking off negotiations to take a strike vote.

The employees vote 99 per cent to go on strike, but not really to go on strike; only to, as they say, "strengthen the hand of our negotiating committee." A government conciliator is brought in. An award is made. The union rejects the award. Another strike vote is taken. More talks and sometimes a strike is called to the astonishment of those who voted for it.

In a recent Calgary teachers' strike, this reporter was told in all seriousness that not one teacher in a hundred ever expected there would be a strike. They, and many other unions, had been voting for strikes for years without ever going on strike.

And when strikes do occur, it is almost unheard of for employers to do other than shut down their plants. They seldom fight back, which reinforces the union members in thinking there is no risk in voting to strike or even to go on strike. That, in itself, is an encouragement to treat the whole conciliation process as elaborate shadow-boxing.

In the labor management arena if there is now no fear of losing, there is also no presence of "employers" in the pre-war sense. Gone are the owner-bosses who had a great personal interest in what wages they paid. In their place are only other employees of the corporation with fancy titles like vice-president of employee and industrial relations.

Who Is Boss?

Nobody knows who is boss any more. There are only "representatives of" the employer and "representatives of" the union. The concessions made by the employer in order to obtain a new contract do not come out of any identifiable individual's pocket. Nor can anybody really identify what pocket they come out of — the shareholders, the suppliers of the company, the customers of the company, the governments of whatever jurisdiction.

In such a cotton-wool environment, the term strike-breaking has lost its meaning save in such unusual circumstances as those in the CP Air controversy. Yet strikes can still be lost, as the ITU members in Toronto, Winnipeg, Ottawa and Vancouver can testify from the scrap heap on which they were thrown when they were parts of strikes that were in fact broken by "strike-breakers."

CHARLES BARTLETT

Controls Were an Election Prop

WASHINGTON — On the second anniversary of the institution of price controls, one hears strains of a chorus from the White House: "We didn't want them in 1971 and now we wish we'd never heard of them."

President Nixon's band of economists, weary from misadventures with a controls program they reluctantly espoused, have few causes for celebration on this anniversary. They did assist the President's re-election with an economy that peaked at the right moment. Sentiment is now gathering on their side against controls. But they are back in the middle of the inflationary woods.

The controls system worked as long as they really wanted to make it work, which was through the election. Then they reverted to the luxury of free-market preachments, letting the dogma shadow the discipline and the price levels spin upward. They are responding with what George Meany calls "Farce Four" but they still talk mostly of their eagerness to be rid of all controls.

Tolerated

So controls were tolerated only as an election prop and the White House fears the bite of inflation less than the inclination of the economy to grow reliant on government restraints. Phase Four will never become an impressive deterrent to inflation so long as Mr. Nixon and his chief aides keep saying that they hope to see it end in a matter of months.

The controls program was devised two years ago as a holding action to give the government time to restore a sane balance to its fiscal and monetary policies. But this was never accomplished and Treasury Secretary George Shultz has just announced that the budget deficit for the past fiscal year, a time of prosperity, was $12 billion. It is difficult to see how the free market will keep balance in the economy so long as the government is nursing large deficits in a rising economy.

The fault is not all with the administration. To the President's credit, he has battled hard and sometimes bravely against the spending momentum in Congress. He cannot be blamed for the explosion of demand for meat, or the weather which damaged crops. Rampant inflation abroad has made the items Americans import much more expensive.

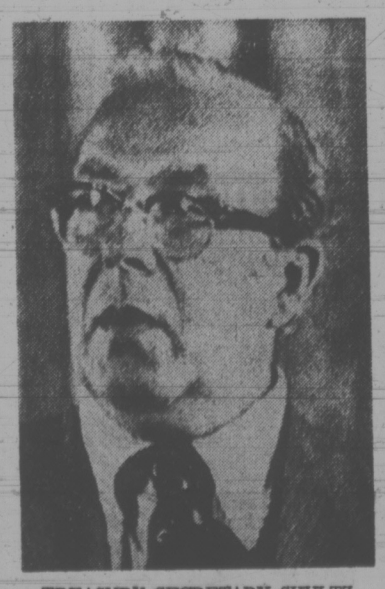

TREASURY SECRETARY SHULTZ
. . . requests patience

The circumstances make it improbable that the country would be better off if the President had taken George Meany's advice two years ago and imposed item controls enforced by a federal bureaucracy. A roaring black market would have been one consequence, and the public might have grown more impatient with controls than it is now.

Labor's demands have been impressively moderate in the face of an escalation of food costs. This is not a restraint that can last indefinitely, but labor leaders are wary of placing themselves in positions where they will be vulnerable to designation as villains when trouble comes. And there is a spreading view in the labor unions that trouble may be unavoidable.

Avoid Tax Increase

Shultz is asking the public to be patient and avoid anti-inflationary resorts, like a tax increase or a credit squeeze, which will spike the prosperity. But Arthur Burns, the hottest advocate of the controls program in 1971, is arguing now for a tax increase.

One great misfortune is Congress's refusal to adopt John Kennedy's 1962 proposal to invest a President with power to raise or lower taxes within narrow limits so that he will be able to move quickly against the threat of inflation. The taxing power will remain a clumsy weapon against inflation so long as the timing is left in the control of Congress.

Different minds draw different lessons from the experience of the past two years. It warns that the answers to inflation are made more elusive by the disagreements of earnest men.

Copyright 1973 Field Enterprises, Inc.

A Nature Ramble With Skipper

By Freeman King

If we called our years by names as do the Chinese, we could call this one the "year of the wasp", because everywhere you go there seems to be an abundance of these busy little creatures.

More than ever this year they have taken to building their nests on the ground, no doubt, because of the very dry summer we are having. Wasps are not afraid of their nests being washed away so they don't always hang them on bushes and trees.

The wasps are perhaps the world's first paper makers. The material they build with corresponds to the paper we use in our newspapers, except that it is almost waterproof and is camouflaged to hide it from certain predators such as the stellar jay.

When one thinks about it the whole process is wonderful. The wasp chews a tiny piece of wood from a log, post or other source and then finds water to moisten it. Next the insect chews it to a pulp, plastering it to the nest. Wasps are skilled engineers. The shell of their home is comprised of many layers, each one separated from the other. Thus insulated, the partitions are bridged so they do not collapse.

Often people wonder what wasps do and why they are part of the scheme of life. In fact they are scavengers which attack houseflies and eat small animal carrion or bits of food left by campers.

In the building process wasps make the comb of six-sided tubes so there is no waste space — a trick which man is beginning to learn.

The wasp family, and there are many kinds, are highly colonized. The queen just lays eggs. Her food is brought to her by the workers. They are the builders and babysitters that look after the grubs. And of course there are a few drones that seem to have a life of ease. Their job is to fertilize the queen.

All the work is done by females, the sex that can sting. Unlike bees which die after stinging once because of their barbed stinger, wasps can sting many times. As a rule wasps only sting when molested and one can stand very close to a nest and watch them work. But don't frighten them, if they hover around you. There is no doubt that many of them help to pollinate some of our flowers.

When late fall comes they all die except the queens who can sleep all winter and start a new colony in the Spring.

Some species are solitary and build a nesting chamber in the trails.

VICTORIA TIMES, established 1884, is published every afternoon except Sunday by the Times Publishers, Limited, 2631 Douglas Street, Victoria, B.C. Second class mail registration No. 0625. All undelivered copies and notices of change of address to be sent to the above address. The Canadian Press is exclusively entitled to reprint the local news published herein.

They Speak to God and Take in a Lot of Money

By LARRY L. KING

(From a review in the New York Times Book Review of The Preachers, by James Morris.)

Faith healers, tent prophets, bawl-and-stomp radio Gantrys, super-patriots, semi-mystics, public beggars, publishers of their own best-selling books, founders of minor colleges and cities, big business men, friends (or adversaries) of Presidents, enthusiastic dispensers of varied procrustean gospels — these are "The Preachers," leaders of a loose fundamentalist mass movement "that now threatens to become the new religious and political 'mainstream' of America."

A composite picture of the preachers looks like this: a man of America's rural heartland, once impoverished and tormented and failed, now thriving; a man of early ambition and with a strong sense of personal destiny; a man not a little pugnacious and angry, not a little inclined to martyrdom, not a little paranoid, persecuted and pursued; a man not reluctant to accept the spotlight and cheers. Sounds like the blueprint for a politician, if not a writer.

But no — these men run higher fevers. They are more certain, for they speak often to God and He to them. Their autobiographical writings stress the moment He first beckoned and tell how He moved in mysterious ways to enlist them.

The late Rev. A. A. Allen, preparing to build his Miracle Valley Ranch in Arizona, heard God say: "Son, if another can sell you a block for eight cents and make money, you can make that block and save money, because you can do what anyone else can do, and even better, with my

ROBERTS
. . . heard the voice

help. I have already washed the sand and gravel for this purpose and deposited it where you will need it."

Young Oral Roberts was reached as he rode, ill, in the family car to a rural revival: "He spoke in a clear and audible voice: 'Son, I am going to heal you and you are to take the message of my healing power to your generation.'" God sent a certain bus to an Arkansas crossroads to fetch Billy James Hargis, hauling him off to Ozark Bible College; otherwise, young Hargis would have returned home to Texarkana and share-cropping.

Such well-connected men are likely to become fanatical in their causes, though their causes are not always commonly held. Indeed, the preachers fight and squabble among themselves like playground bullies. The Rev. Carl McIntire rails against the injustice of modernist Dr. Billy Graham parading through the Nixon White House while he, McIntire, cannot get answers to his Presidential letters. Rev. Dr. Hargis romps on Dr. Oral Roberts for deserting Pentecostalism to join with "the big liberal Methodist churches in Tulsa"; Dr. Roberts blurts to Dr. Graham's face, "Billy, you've never seen the day you were more honest than I am . . . . Every article about you is about how honest you are and the great work you're doing. Everything said about me is the opposite. My ministry is vilified."

The preachers accuse their brothers of fakery, flummery, leaky truths. Even the devil cannot long unite them, though sometimes they socially and professionally accommodate each other by bestowing honorary in-house doctorates.

There are the faith healers claiming to mend the ill or afflicted (Kathryn Kuhlman, Oral Roberts, C. W. Burpo, the late A. A. Allen), the rightists alerting us to menaces, often unknown, even to the Pentagon (Carl McIntire, Billy James Hargis and, again, C. W. Burpo), the modernists (Billy Graham, with Oral Roberts edging over to that tainted ground) and some not easily defined: New York's Rev. Dr. Frederick J. Eikerenkoetter II (better known as "Reverend Ike") and, from California, Herbert Armstrong and his articulate son Garner Ted.

Reverend Ike ("the most flamboyant preacher in the nation") is a mod-dressing black who preaches Green Power: "Don't be a hypocrite about money. Admit openly and inwardly that you like money. Say: 'I like money. I need money. I want money . . . Money is good: I bless the idea of money in my mind.'" His newsletters teem with testimonials from those faithful who, having financially blessed Reverend Ike's ministry, have in turn reaped "diamonds, Cadillacs, unexpected money, new homes and many miracle cures."

The Armstrongs at once preach prospects of an earthly Utopia, and fear that Germany "in the name of a United Europe" will carve out a dangerous economic, political and religious empire: they promote a complicated theory involving The Ten Lost Tribes, the prophet Jeremiah and Queen Elizabeth II — whose throne, apparently, has been directly handed down by God. Then there was the late Rev. Allen, a faith healer of more naked ambition than most British call girls, who suffered the embarrassment of arrests for intoxication and who died, by a coroner's verdict, from alcoholism.

Judged on pure gall and showmanship, the blue ribbon goes to Rev. Dr. Hargis of Tulsa (evangelistic capital of the world). He attacks publications describing him as pudgy, obese, or using any other fatty euphemism. He knows of "a Communist master music plan" to win the world through wishing hypnotic tunes on America. He begs money in grand sums for such crusades as sending behind the Iron Curtain more than a million giant gas-filled balloons, carrying portions of the Bible translated into seven languages.

The summer doldrums award goes to Dr. Billy Gra-

MCINTYRE
. . . jealous

ham, the Nixon administration's semi-official moralist, who, though the best known of America's Protestant churchmen, is as dull as a floorwalker bucking for bookkeeper. If you must provide me a tent show, why, then, chunk me some snakes, catch me some fevers, speak me some tongues; yes, be angry Old Testament Zorros, flaying the devil, witchcraft, and pie-eatin' politicians in the tradition of Cotton Mather, Billy Sunday, Bob Jones.

It is difficult, indeed, to take the preachers seriously. Yet they speak to vast masses at home and abroad, have their spiritual and political influences, raise huge sums of money with the ease of Maurice Stans. I cannot believe they may soon constitute, as author James Morris claims, "the new religious and political mainstream." Surely the mainstream has not shifted so far rightward in spirit and ideology as to claim the excesses, paranoias and exotic theories of these sawdust-trail prophets.

Morris has written a fat book of many fascinating facts; in sum, however, it is a disappointing stew of half-cooked meat and warmed-over juices. It appears to have been written largely from other books and articles. Only rarely — as when writing of his native Oklahoma and some few revivals there — does the author appear to have glimpsed his preachers in the flesh. Even then, he seems content to observe from afar. He might better have subjected his preachers to the minor inquisitions of cross-examination.

Hostile Radio in the Name of 'Freedom'

By J. W. FULBRIGHT

(Fulbright is a Democratic senator from Arkansas and chairman of the U.S. Senate Foreign Relations Committee. He wrote this article for the Washington Post.)

The news that Russia had begun to sponsor an "American Liberation Radio," bent upon showing up our iniquities and stirring up our dissidents, would probably not be met with much favor in the United States today. It would be taken as a sign that while the Soviets talked detente, they were still set upon doing us in. It would also strengthen the hand of those among us who wish to stifle dissent in the name of national security and who believe that the only thing the Soviets understand is the point of a missile.

There is no ALR, I am grateful to report, but imagining one is nevertheless a useful exercise as we judge the implications of our own continuing sponsorship of radios which perform precisely such a role. Based in Europe, the so-called "Freedom Radios" began their broadcasts in the early 1950's, a period when ideological fervor on both sides of the East-West confrontation was reaching a near frenzy. Radio Liberty focused upon the Soviet Union, Radio Free Europe upon the Eastern European satellites. Each radio presented itself as a spontaneous creation, run by freedom-loving refugees financed by dimes from free-world schoolchildren. Secretly, each was the organizational and financial instrument of the CIA, staffed by expatriates who sought to overthrow Soviet rule.

Two decades later, international conditions — and our own attitudes — had changed dramatically. On both sides, ideology had waned, and power had stabilized. Gone in the process was our belief that we could shape the world, and fading too was our compulsive fear that someone else might.

Continuing unabated, however, were the "Freedom" broadcasts — which by then had cost unknowing American taxpayers nearly one-half billion dollars. Discovering this anomaly, Congress last year enacted legislation which brought the radios' financing into the open: a logical first step toward a public examination of such activities in light of the normalization of Soviet-American relations.

But now a year has passed, and once again we have witnessed the ingenious capacity of our cold war institu-

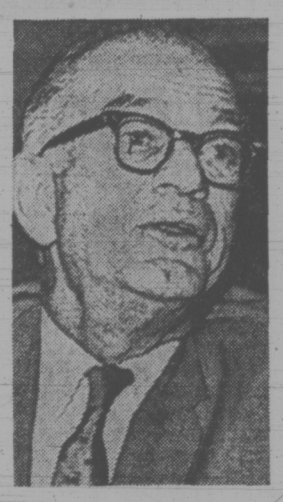

FULBRIGHT
. . . 'end broadcasts'

tions to perpetuate themselves. A presidential study commission has been assembled to certify the radios' virtues, and now Congress has been sent legislation which would give the radios a cosmetic facelift and establish them as permanent dependencies of the American taxpayer at a cost of more than $50 million a year.

Apart from their secret financing, what has always made the "Freedom Radios" different from other international radio activities is their concentration upon internal news and analysis. They criticize the domestic life and policies of the Communist countries to which they broadcast.

Of course, a number of nations operate international networks which, from stations around the world, transmit entertainment and general news as an act of national projection and self-advertisement. Examples of such radios are the BBC, Radio Japan, Radio Moscow, and our own Voice of America, upon which we expend $56 million a year. But these organizations, though self-interested, are purveyors of culture and information. The "Freedom Radios" view themselves as agencies of change.

The more judicious advocates of "Freedom" broadcasts argue that the radios have evolved from their earlier zealotry and that their essential function today is simply to encourage dissident elements seeking to resist and peaceably alter the repressive tendencies of Communist bureaucracies.

Taken in isolation, this sounds unexceptionable; we have seen enough of repressive tendencies in our own country to be sympathetic. But seen in context, the paramount question still stands: is this interference in Communist societies within the legitimate range of American foreign policy? In answer, one need only ask a further question: Which kinds of interference by other countries in our affairs do we find legitimate?

In a recent editorial the Washington Post implied that to cease support for "Freedom" broadcasts would be to condone justice in the Communist countries. We would, it said, be joining with the Communist governments in an act of censorship. But this is fallacious. Desisting in aggressive behavior is not censorship. And regardless, a prodigious information flow would continue even without the "Freedom Radios."

The official western-government stations, including our own VOA, broadcast a weekly total of over 800 program-hours to the Soviet Union and its satellites. If by some curious moral logic, we are also obliged to operate a "Freedom Radio" to meddle in internal affairs, then surely we are already erring grievously, for this planet is populated with politically repressive societies we are not trying to liberate — some equally as inhumane as Russia and Eastern Europe. Why not a Radio Free Greece? And a Radio Free Brazil? And a Radio Free South Africa?

Ending our sponsorship of these broadcasts is not an abandonment of our ideals. It is simply to recognize an order of priorities. There can be no more important world goal for the United States than to break down completely the over-arching posture of hostility between the Soviet and American governments that has so poisoned international relations for 25 years and exacted such a terrible waste in lives and resources.

We have, of course, no monopoly on "truth." But if we wish to tell our story, let us now rely on other tools — on our overseas libraries and information centres, on expanding programs of cultural and educational exchange, on the informative but unprovocative broadcasts of the Voice of America, on growing trade and tourism. Perhaps, by personal contact and by force of argument and right example, we can have an influence on life in the Communist countries. But continuing the "freedom radio" assault only perpetuates the structure of mutual distrust and delays our opportunity.

THE HYPOCRITES

THE SUN

This is a tough old world on ideals and if the B.C. Pollution Control Board has had to swallow some out of its new respect for "socio-economic arguments" it is only recognizing the realism that eventually humbles all.

It is not easy, however, to stomach Resources Minister Bob Williams' florid reading of a "compromise" that will permit the Port Alice sulphite mill to go full-tilt again despite "a calculated risk to aquatic life.

"Every administration in this province has lived with the mess in that inlet, every administration except this one, so that there's been some guts shown here, but some flexibility as well," is how Mr. Williams chose to eat crow. Besides, he said, everything is a calculated risk in our society.

Mr. Williams can't bring himself to admit that what he's saying is that where there's muck there's brass, for a socialist government as for any other. His predecessors could admit that — and without justifying their materialism with fatuous claims of guts and flexibility.

Given a choice most British Columbians surely would prefer philistinism to hypocrisy any day in the week.

The Middle-Age Dropouts

By RICHARD J. NEEDHAM
The Globe and Mail

The Germans had a saying after the war, "Ohne mich," meaning "Count me out." I think this a stage we all come to in life — I don't mean dying, we'll get around to that all right—but removing ourselves in part or in whole from the emotional entanglements in which most of us spend most of our existence.

Some people get to it at 40, some at 50; as I read Doris Lessing's new (and I think best) novel, The Summer Before the Dark, she's got there at 54. Mrs. Lessing, that is; the central figure in her book is a woman who got there at 45. The Summer Before the Dark has already been widely reviewed, so I won't bother giving the plot line. I'll just say it's about a woman, Kate Brown, psychologically (and in part actually) walking off from a husband and four grown-up children who no longer have need of her — going into the darkness alone.

This book (like all Mrs. Lessing's books) is clearly based on her own experience of life; and that's wide experience — half her life in Rhodesia, half in England; two marriages, two divorces, three children, some 20 books and a long identification with left-wing causes which she also had rejected. Doris Lessing, alias Kate Brown, has said her farewells to the emotional life — emotional sexually, emotional politically — she's too old for it. As I say about myself in such matters, "I did that once; my God, I did it eight times over." Albert Camus said it for himself, "I gave human beings their share. In other words, I lied and desired with them. I rushed from person to person. I did what was necessary. Now, that's enough. I have an account to settle with this landscape. I want to be alone with it."

Now, if you are young, you may have felt depressed by all the foregoing; you may indeed have hurled the paper from you in rage. But there will come a time, perhaps it has come for your parents, when you want out of the emotional life—the life of feelings, your feelings, other people's feelings — and prefer to live with, to and for yourself, to settle your own account with your chosen landscape. (For me, it would have to be the Civic Square in beautiful downtown Toronto.)

You may get yourself out of the emotional life without even wanting or trying to; time will look after the job for you. LaRochefoucauld says that as we grow older, we flatter ourselves that we are abandoning our vices, when in fact our vices are abandoning us, moving on to more interesting territory. The same may well be true of our emotions. We don't give up on them, they give up on us; and if we are wise, we appreciate the serenity it gives to our lives, not hassling, not being hassled — freedom the young cannot begin to understand, cannot begin to enjoy.

In The Summer Before the Dark, 45-year-old Kate winds up with a severe illness which causes her to lose 15 pounds and look like an eccentric old woman with sacklike clothes, matted dyed hair and a gaunt, yellow monkey-face — "all bones and burning, angry eyes", She goes to the theatre, watches a play about romantic love, and yells out loud at the players, "Oh nonsense, nonsense, why do you say that?"

This is plainly Doris Lessing herself, as Josephine Hendin (Harpers, June, 1973) found when she went to see Mrs. Lessing in the course of reviewing her book — "With dark brown eyes and beautiful skin, her thick black hair knotted tight under the collar of a shapeless coat, Doris Lessing sat replete in her eccentricity, an attractive woman in an old woman's guise, scrubbed into a plainness chosen and pervasive as belief. She has the arrogance of a queen masquerading as a rag-picker."

Mrs. Lessing told her interviewer, "When you get to be middle-aged, as I am, it is very common to look back and to think that a lot of the sound and fury one's been involved in was not that necessary. There is quite often a sense of enormous relief, of having emerged from a great welter of emotionalism. It really is a most salutary and fascinating experience to go through, shedding it all. Growing old is really extraordinarilly interesting."

And again: "We're very biological animals. We always tend to think that if one is in a violent state of emotional need, it is our unique emotional need or state, when in point of fact it's probably just the emotions of a young woman whose body is demanding that she have children. It's hard for many people to take, but 90 per cent of our thoughts are in fact expressions of whatever state or human stage we're in."

In short, the sort of person you are depends mainly on how old you are. This seems to me a fascinating thought, but then Doris Lessing has given me a great many fascinating thoughts: as has her equally brilliant American counterpart, Mary McCarthy. I think I should like to go on a walking tour through let us say Spain with the two of them; I might not come back alive; but dear God, what a way to go.

Maximum Exposure

← in 1898 looked like this!

Maximum Exposure

in 1973 looks like THIS!

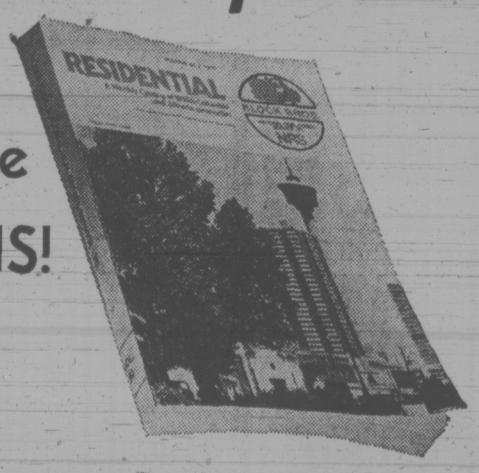

This NRS residential catalog gives Maximum Exposure to your home when you decide to sell. Look at these facts:

★ 2500 catalogs issued weekly.
★ Coverage throughout B.C. and Alberta.
★ Out-of-town buyers get full information fast — can make offers through local NRS affiliates or Block Bros. offices.
★ ALL listings are available for sale by ALL Realtors in Victoria — and many other cities.
★ A new, updated catalog issued every week.

Why settle for less than the best —when the best costs no more?

The maximum exposure you get from NRS means a faster sale at fair market value when selling—and a wider choice of properties when buying. To put NRS to work for you, buying or selling,

call your local Block Bros. office in

• Victoria • Nanaimo
• Duncan • Parksville
• Courtenay • Campbell River

BLOCK BROS REALTORS

BLOCK BROS. NATIONAL REAL ESTATE SERVICE LTD. NRS

Weekend Television Programming

Saturday Movies

Air Force, (x) on 13 at 8. Arthur Kennedy and John Garner in 1943 glorification of war about the Flying Fortress crews of the Second World War.

North to Alaska, (xx) on 5 at 9. A comedy-adventure about the Alaska gold rush with John Wayne and Fabian; made in 1960.

Carry on Camping (xx) on 8 at 9. The Carry On gang with slapstick British humor and Sidney James, Kenneth Williams and Joan Sims on a holiday trip.

To Joy, (xxx) on 9 at 9. Bergman's early study of the relationship between a man and woman with Brit Nilsson; made in 1949.

How to Be Very, Very Popular, (x) on 11 at 9. Betty Grable and Sheree North in light-hearted and light headed comedy made in 1955.

Shock Corridor, (xx) on 5 at 11:15. Gene Evans is a newspaperman who goes to a mental hospital in search of a murderer.

Carry on Camping, (xx) on 6 at 11:15. The Carry On gang with slapstick British humor

MASON
. . . tonight on 8 at 11:30

and Sidney James, Kenneth Williams and Joan Sims on a holiday trip.

The Blue Max (xxx) on 8 at 11:30. James Mason and George Peppard in a drama about the First World War with some fine vintage planes and aerial photography.

The Revenge of Frankenstein, (x) on 13 at 11:30. Dr. Frankenstein invents another monster. Peter Cushing stars.

Li'l Abner, (xxx) on 2 at 11:40. A 1959 film version of the Broadway musical in turn based on the comic strip. Peter Palmer and Leslie Parrish co-star.

Beloved Infidel, (xxx) on 4 at 11:45. Deborah Kerr as Sheilah Graham and Gregory Peck as F. Scott Fitzgerald in a 1959 dramatization of the famous romance.

20 Million Miles to Earth, (x) on 13 at 1:15. William Hopper in a science fiction drama about monsters and space ships.

Saturday Specials

Cambridge Debate on Women's Lib, on 9 at 7. Re-run of much publicized debate with Germaine Greer, author of the Female Eunuch, and conservative writer William F. Buckley Jr.

Mysterious Mr. Eliot, on 9 at 8. Profile of T. S. Eliot, his life and works with readings, including some by the author. (Repeat; 60 mins.)

RUSSELL
. . . Sunday on 11 at 6

PNE Parade, on 2 at 10. Repeat of this morning's parade opening the Pacific National Exhibition in Vancouver.

Sticks and Bones, on 12 at 11. Controversial drama about the cruel world that awaits a blind Vietnam war veteran when he returns home. Channel 7 refused to run this one.

Sunday Movies

The Highwayman, (x) on 13 at 10. Charles Coburn and Wanda Hendrix in a 1951 adventure about an innkeeper's daughter who loves a highwayman.

Good Sam (x) on 13 at noon. Gary Cooper is a good guy who pays for it—a comedy.

Arrows in the Dust (x) on 5 at 1. Sterling Hayden and Coleen Gray in a western about a trooper who plays the role of an officer.

Villa, (x) on 4 at 2. A misrepresentation of the struggle of the Mexican people for democracy. Brian Keith and Cesar Romero co-star.

The Last Child, (xxx) on 6 and 8 at 2:30. Van Heflin and Michael Cole in a made-for-television drama about a couple's fear of the "population controls laws."

Cry Danger, (x) on 13 at 2:30. Mystery drama with Dick Powell as a man who looks for the man who framed him.

The Man Who Finally Died, (xx) on 12 at 3. Stanley Baker is looking for the cause of his father's death.

Six Black Horses, (x) on 7 at 4. Audie Murphy and Dan Duryea as hired gun slingers.

Beat the Devil, (xxx) on 13 at 4. Satire about international swindlers — made in 1953 by John Huston with Humphrey Bogart.

Showdown at Boot Hill, (x) on 11 at 4:30. Charles Bronson is a bounty hunter who seeks revenge.

A Majority of One, (xxx) on 11 at 6. Rosalind Russell as a Jewish widow in a romance with Alex Guiness as a Japanese industrialist — has some good moments.

The Blue Max, (xxx) on 4 at 9. James Mason and George Peppard in a drama about the First World War with some fine vintage planes and aerial photography.

The Americanization of Emily, (xxx) on 12 at 9. A satiric comedy written by Paddy Chayefsky about an officer whose job is to procure female friends for his superiors. James Garner and Melvyn Douglas co-star.

Something Evil, (x) on 7 and 12 at 11:30. Sandy Dennis and Darren McGavin in a thriller about a haunted house.

Hands Across the Table, (x) on 2 at 11:40. Carole Lombard and Fred MacMurray in a 1935 comedy about a manicurist and a playboy without money.

The Roaring Twenties, (x) on 4 at 12:45. Melodrama made in 1939 about a bootlegger; James Cagney and Humphrey Bogart co-star.

Sunday Specials

U.S. Industries Golf Classic, on 7 and 12 at 1. From Sutton, Mass., $200,000 await the winners.

Equestrian Grand Prix, on 2 at 2:30. Highlights of the Equestrian Championship of North America at King City, Ont.

CBS News Retrospective, on 2 and 12 at 6. The role of blacks in American history is assessed in a 60-minute documentary.

CTV Inquiry, on 8 at 10. A documentary on alcohol and what it is doing to Canada.

SATURDAY EVENING

6 p.m.
2—Baseball: Montreal vs. Atlanta
4—World of Sports
5—Football: Minnesota vs. Kansas City
6—Baseball: Montreal vs. Atlanta
7—News
8—Wrestling
9—Zoom
11—Big Valley
12—News
13—Prevue

6:30 p.m.
2—Baseball continued
4—News
5—Football continued
6—Baseball continued
7—Hee Haw
8—Wrestling continued
9—Black Perspective
11—Big Valley continued
12—Medical Center
13—Prevue

7 p.m.
2—Baseball continued
4—Lawrence Welk
5—Football continued
6—Baseball continued
7—Hee Haw
8—Bridget Loves Bernie
9—Cambridge debate
11—It Takes a Thief
12—Medical Center continued
13—Boxing From The Forum

7:30 p.m.
2—Baseball continued
4—Lawrence Welk
5—Football continued
6—Baseball continued
7—I've Got a Secret
8—Police Surgeon
9—Debate continued
11—It Takes a Thief
12—Let's Make a Deal
13—Boxing continued

8 p.m.
2—Update
4—Partridge Family
5—Football continued
6—Update
7—All in the Family
8—Hawaii Five-O
9—Mr. Eliot
11—The Adventurer
12—Gunsmoke
13—Movie: Air Force

8:30 p.m.
2—Tennis
4—Paul Lynde
5—Football continued
6—To Rome With Love
7—Bridget Loves Bernie
8—Hawaii Five-O
9—Mr. Eliot continued
11—The Protectors
12—Gunsmoke continued
13—Movie continued

9 p.m.
2—Stratisfaction
4—Burns and Schreiber
5—Movie: North to Alaska
6—Stratisfaction
7—Mary Tyler Moore
8—Movie: Carry on Camping
9—Bergman Festival
11—Movie: Very Popular
12—Sonny and Cher
13—Movie continued

9:30 p.m.
2—Par 27
4—Burns and Schreiber
5—Movie continued
6—Madigan
7—Bob Newhart
8—Movie continued
9—Bergman continued
11—Movie continued
12—Sonny, Cher continued
13—Movie continued

10 p.m.
2—PNE Parade
4—Delphi Bureau
5—Movie continued
6—Madigan continued
7—Mission: Impossible
8—Movie continued
9—Bergman continued
11—Movie continued
12—Mission: Impossible
13—Movie continued

10:30 p.m.
2—Parade continued
4—Delphi continued
5—Movie continued
6—Madigan continued
7—Mission: Impossible
8—Movie continued
9—Bergman continued
11—Movie continued
12—Mission: Impossible
13—Tom Jones

11 p.m.
2—News
4—News
5—News; Movie: Shock Corridor (11:15)
6—News; Movie: Carry on Camping
7—Movie: Midnight Lace
8—News
11—Roller Derby
12—Sticks and Bones—Special
13—Tom Jones continued

11:30 p.m.
2—Movie: Li'l Abner (11:40)
4—Movie: Beloved Infidel (11:45)
5—Movie continued
6—Movie continued
7—Movie continued
8—Movie: Blue Man
11—Roller Derby
12—Special continued
13—Movie: Revenge of Frankenstein

12 Midnight
2—Movie continued
4—Movie continued
5—Movie continued
6—Movie continued
7—Movie continued
8—Movie continued
11—News
12—Special continued
13—Movie continued

12:30 a.m.
2—Movie continued
4—Movie continued
5—Movie continued
6—Movie continued
7—Movie continued
8—Movie continued
12—Movie continued
13—Movie: 20 Million Miles

ALL TIMES ARE LOCAL

CHANNELS RESERVE RIGHT TO MAKE LAST-MINUTE CHANGES

SUNDAY MORNING

8 a.m.
4—This is the Life
5—With This Ring; Signs
6—Gospel Hour
7—Day of Discovery
8—Sacred Heart; Pet Set
11—News (8:15)
12—Day of Discovery

8:30 a.m.
4—Across the Fence
5—Eucharist for Shut-Ins
6—Gospel Hour
7—Oral Roberts
8—Niven Miller
11—Billy Hargis
12—Preview

9 a.m.
4—Brainsville
5—Dialogue; Davey
6—Day of Discovery
7—Hour of Power
8—Crossroads
11—Gospel Hour
12—Anchor
13—Good News

9:30 a.m.
4—Youth in Agriculture
5—Gardening
6—Grassroots
7—Hour of Power
8—Grassroots
11—Gospel Hour
12—Rex Humbard
13—Bible Students

10 a.m.
4—Curiosity Shop
5—The Answer
6—Oral Roberts
7—Camera Three
8—Oral Roberts
11—Access
12—Humbard continued
13—Movie: Highwayman

10:30 a.m.
2—French Program
5—Eight Lively Arts
6—Crossroads
7—Face the Nation
8—Album TV
11—Hour of Power
12—Face the Nation
13—Movie continued

11 a.m.
2—French Program
4—Bullwinkle
5—Cartoons
6—It is Written
7—Sports Spectacular
8—It is Written
11—Hour of Power
12—Sports Spectacular
13—Movie continued

11:30 a.m.
2—French Program
4—Make a Wish
5—Talking with Giant
6—G. T. Armstrong
7—Sports continued
8—G.T. Armstrong
11—What's My Line
12—Sports continued
13—Movie: Golden Horde

12 noon
2—Prelude
4—New in School
5—American Dream — Special
6—Roller Derby
7—Sports continued
8—Kiddies on Kamera
11—Victory at Sea
12—Sports continued
13—Movie: Good Sam

12:30 p.m.
2—News Profile
4—Untamed World
5—Special continued
6—Roller Derby continued
7—Tennis Classic
8—Outdoor Sportsman
11—Rex Humbard
12—Tennis Classic
13—Movie continued

SUNDAY EVENING

1 p.m.
2—Time to Remember
4—Charles Blair
5—Movie: Arrow in Dust
6—NFB Film
7—Golf Classic
8—NFB Film
11—Humbard cont'd
12—Golf Classic
13—Movie continued

1:30 p.m.
2—Country Canada
4—Issues and Answers
5—Movie continued
6—Kiddies on Kamera
7—Golf continued
8—Roller Derby
11—Miracles
12—Golf continued
13—Movie continued

2 P.M.
2—Payday
4—Movie: Villa
5—Movie continued
6—Outdoor Sportsman
7—Golf continued
8—Roller Derby
11—Calvary
12—Golf continued
13—Movie continued

2:30 P.M.
2—Equestrian Special
4—Movie continued
5—Meet the Press
6—Movie: Last Child
7—Dick Van Dyke
8—Movie: Last Child
11—Daniel Boone
12—Sports Illustrated
13—Movie: Cry Danger

3 P.M.
2—Special continued
4—Movie continued
5—University Games
6—Movie continued
7—Suspense Theatre
8—Movie continued
11—Boone continued
12—Movie: Finally Died
13—Movie continued

3:30 P.M.
2—Special continued
4—Inner City
5—Games continued
6—Movie continued
7—Suspense continued
8—Movie continued
11—Wild West
12—Movie continued
13—Movie continued

4 P.M.
2—Muslim People
4—Black Omnibus
5—Games continued
6—Muslim People
7—Movie: 6 Black Horses
8—Outdoors Unlimited
9—Sesame Street
11—Wild West continued
12—Movie continued
13—Movie: Beat the Devil

4:30 P.M.
2—Muslims continued
4—Omnibus continued
5—Games continued
6—Muslims continued
7—Movie continued
8—Question Period
9—Sesame Street
11—Movie: Boot Hill
12—Movie continued
13—Movie continued

5 P.M.
2—Music to See
4—National Geographic
5—Daktari
6—Music to See
7—Movie continued
8—Challenging Sea
9—Mr. Rogers
11—Movie continued
12—Mannix
13—Movie continued

5:30 P.M.
2—Impressions
4—National Geographic continued
5—Daktari continued
6—Travel '73
7—Sports Illustrated
8—Travel '73
9—Electric Company
11—Movie continued
12—Mannix continued
13—Movie continued

6 P.M.
2—World of Disney
4—Challenge
5—News
6—News
7—Retrospective
8—News
9—Zoom
11—Movie: Majority of One
12—Retrospective
13—Name of the Game

6:30 P.M.
2—Disney continued
4—News
5—News
6—McGowan and Company
7—Retrospective cont'd
8—McGowan and Company
9—Craft Show; Cooking
11—Movie continued
12—Retropsective cont'd
13—Name of the Game

7 P.M.
2—Beachcombers
4—Vanishing Planet
5—Wild Kingdom
6—Beachcombers
7—Evil Touch
8—Kreskin
9—Zoom
11—Movie continued
12—Price Is Right
13—Name of the Game

7:30 P.M.
2—Black Beauty
4—Vanishing Planet cont.
5—World of Disney
6—Black Beauty
7—Dick Van Dyke
8—National Geographic
9—French Chef
11—Movie continued
12—Mayberry R.F.D.
13—Virginian

8 P.M.
2—Helen Reddy Show
4—FBI
5—Disney continued
6—Helen Reddy Show
7—M-A-S-H
8—National Geographic
9—Evening at Pops
11—Movie continued
12—M-A-S-H
13—Virginian continued

8:30 P.M.
2—Helen Reddy continued
4—FBI continued
5—Hec Ramsey
6—Helen Reddy continued
7—Mannix
8—Hec Ramsey
9—Evening at Pops
11—Movie continued
12—Maude
13—Virginian continued

9 P.M.
2—Sunday at Nine
4—Movie: Blue Max
5—Hec Ramsey continued
6—Sunday at Nine
7—Mannix
8—Hec Ramsey continued
9—Masterpiece Theatre
11—Day of Discovery
12—Movie: Americanization of Emily
13—Drag Racing

9:30 P.M.
2—Sunday at Nine continued
4—Movie continued
5—Hec Ramsey continued
6—Sunday at Nine continued
7—Barnaby Jones
8—Hec Ramsey continued
9—Masterpiece Theatre
11—Scenario of the 70s
12—Movie continued
13—Jonathan Winters

10 P.M.
2—Lester Pearson
4—Movie continued
5—Escape
6—Lester Pearson
7—Barnaby Jones continued
8—CTV Inquiry
9—Firing Line
11—Kroeze Brothers Crusade
12—Movie continued
13—Mancini Generation

10:30 P.M.
2—Of All People
4—Movie continued
5—News
6—Of All People
7—Young Dr. Kildare
8—Inquiry continued
9—Firing Line
11—Garner Ted Armstrong
12—Movie continued
13—Rollin'

11 P.M.
2—News
4—Movie continued; News
5—Thriller
6—News; Movie: Blue Max
7—News
8—News
11—News
12—Movie continued; News
13—Good News

11:30 P.M.
2—Movie: Hand Across Table (11:40)
4—News
5—Thriller continued
6—Movie continued
7—Movie: Something Evil
8—Journal International
12—Movie: Something Evil
13—Movie continued

12 MIDNIGHT
2—Movie continued
4—News
6—Movie continued
7—Movie continued
8—Wrestling (11:45)
12—Movie continued
13—Good News

12:30 A.M.
2—Movie continued
4—Movie: Roaring 20s
6—Movie continued
7—Movie continued
8—Wrestling
12—Movie continued

EARLY MONDAY

8 a.m.
4—Flying Nun
5—Today
6—Canada A.M.
7—J. P. Patches
8—Canada A.M.
12—Frisky Frolics
13—Wake Up With Flash

8:30 a.m.
4—Not for Women Only
5—Today
6—Good Morning
7—Captain Kangaroo
8—Good Morning
12—Captian Kangaroo
13—Wake Up With Flash

9 a.m.
4—News
5—Dinah's Place
6—Yoga
7—News
8—Yoga
11—Jokers Wild
12—Jokers Wild
13—Project 13

9:30 a.m.
4—Movie: Shop Around Corner
5—Baffle
6—Flintstones
7—News
8—Troubles With Tracy
11—$10,000 Pyramid
12—$10,000 Pyramid
13—Stump the Stars

10 a.m.
2—Mon Ami; Giant
4—Movie continued
5—Wizard of Odds
6—Mon Ami; Giant
7—Gambit
8—Eye Bet
11—Jack La Lanne
12—Gambit
13—Mantrap

10:30 a.m.
2—Mr. Dressup
4—Movie continued
5—Hollywood Squares
6—Mr. Dressup
7—Love of Life
8—Family Affair
11—Laredo
12—Love of Life
13—Movie: Shark River

11 a.m.
2—Sesame Street
4—Movie continued
5—Jeopardy
6—Ed Allen
7—Young and The Restless
8—Jean Cannem
11—Laredo continued
12—Young and The Restless
13—Movie continued

11:30 a.m.
2—Sesame Street
4—Brady Bunch
5—Who, What or Where
6—Hogan's Heroes
7—Search for Tomorrow
8—Jean Cannem
11—What's My Line?
12—Search for Tomorrow
13—Movie continued

12 Noon
2—Luncheon Date
4—Password
5—Take Time
6—Noon Show
7—News
8—News; B.C. Today
11—Three on a Match
12—Merv Griffin
13—Movie: Last Chance

12:30 p.m.
2—Date continued
4—Split Second
5—Take Time
6—Movie: Caprice (12:45)
7—As the World Turns
8—Movie: Caprice (12:45)
11—Galloping Gourmet
12—Merv Griffin
13—Movie continued

1 p.m.
2—Teleplay
4—All My Children
5—The Doctors
6—Movie continued
7—Guiding Light
8—Movie continued
11—The Saint
12—Merv Griffin
13—Movie continued

1:30 p.m.
2—Real Magees
4—Let's Make a Deal
5—Another World
6—Movie continued
7—Edge of Night
8—Movie continued
11—The Saint
12—Candid Camera
13—Movie continued

2 p.m.
2—Galloping Gourmet
4—Newlywed Game
5—Return to Peyton Place
6—Movie continued
7—Secret Storm
8—Movie continued
11—Don St. Thomas
12—New Price Is Right
13—Living Easy

2:30 p.m.
2—Coronation Street
4—Girl in My Life
5—Somerset
6—Victoria Scene
7—Match Game '73
8—Somerset
11—New Zoo Revue
12—It's Your Bet
13—Farmer's Daughter

3 p.m.
2—Take 30
4—General Hospital
5—Days of Our Lives
6—Take 30
7—Price Is Right
8—Another World
11—Tennessee Tuxedo
12—Secret Storm
13—F Troop

3:30 p.m.
2—Edge of Night
4—One Life to Live
5—Movie: Mozambique
6—Edge of Night
7—Movie: Summer Holiday
8—What's the Good Word?
11—Brakeman Bill
12—What's My Line?
13—Cartoons

4 p.m.
2—Family Court
4—Love, American Style
5—Movie continued
6—Family Court
7—Movie continued
8—Anything You Can Do
9—Sesame Street
11—Get Smart
12—Funorama
13—Cartoons

4:30 p.m.
2—Drop-In
4—Bonanza
5—Movie continued
6—Drop-In
7—Movie continued
8—Flintstones
9—Sesame Street
11—Favorite Martian
12—Secret Squirrel
13—Superman

5 p.m.
2—Tommy Tompkins
4—Bonanza continued
5—Movie continued
6—Beat the Clock
7—Movie continued
8—Beat the Clock
9—Mister Rogers
11—Beverly Hillbillies
12—My Favorite Martian
13—Lone Ranger

5:30 p.m.
2—That Girl
4—News
5—News
6—News
7—News
8—Hogan's Heroes
9—Electric Company
11—Jeannie
12—Truth or Consequences
13—Mike Douglas

ALL TIMES ARE LOCAL

CHANNELS RESERVE RIGHT TO MAKE LAST-MINUTE CHANGES

UNEASY PEACE between man and sea is explored in Holland Against the Sea, a National Geographic special on Channel 8 at 7:30 p.m. Sunday.

Sports Highlights

SATURDAY

Horse Race: 1:30 p.m. (11.) The Travers, featuring Secretariat.

World University Games: 2 p.m., 4:30 p.m. (5). Gymnastics; track and field.

U.S. Industries Golf Classic: 2 p.m. (7, 12). Third-round action.

Tennis: 3 p.m. (2, 6. International Doubles.)

World Championship Tennis: 3:30 p.m. (8).

Wide World of Sports: 4:30 p.m. (8), 5 p.m. (4.) Gymnastics; bicycle racing.

Baseball: 5 p.m. (2, 6.) Atlanta Braves vs. Montreal Expos.

Canadian Tennis Championship: 8:30 p.m. (2).

SUNDAY

CBS Sports Spectacular: 11 a.m. (7, 12). Track and field; auto racing.

CBS Tennis Classic: 12:30 p.m. (7, 12). Cliff Richey vs. Stan Smith.

U.S. Industries Golf Classic: 1 p.m. (7, 12). Final-round action.

Equestrian Grand Prix: 2:30 p.m. (2). Horse jumping at Joker's Hill.

CBS Sports Illustrated: 2:30 p.m. (12,)5:30 p.m. (7).

World University Games: 3 p.m. (5). Basketball; gymnastics; track and field; volleyball; water polo.

MONDAY

Pro Football: 7 p.m. (2, 6). Ottawa Rough Riders vs. Saskatchewan Roughriders.

Baseball World of Joe Garagiola: 8 p.m. (5).

Baseball: 8:15 p.m. (5). N.Y. Yankees vs. K. C. Royals.

WEDNESDAY

Baseball: 5 p.m. (2, 6.) San Francisco Giants vs. Montreal Expos.

Pro Football: 7 p.m. (8). Edmonton Eskimos vs. Calgary Stampeders.

World University Games: 10 p.m. (5.) Basketball; diving; gymnastics; track and field.

FRIDAY

Pro Football: 8 p.m. (5). L.A. Rams vs. Miami Dolphins.

CBC-AM-FM Radio Highlights

Saturday

AUGUST 18

6:30 (AM) Music de Chez Nous. Wind Quartet Fresk of Sweden: Quartet in F major, Opus 77, No. 2 (Haydn); Three pieces for wind quartet (1949) (Stravinsky); Quarter No. 3 in F major, Opus 18 (Stenhammar).

9:00 (AM) Canadian Concert Hall. Part I—Camerata—Suzanne Shulman, flute; Coenraad Bloemendal, cello; Elyakim Taussig and Kathryn Root, pianos: Trio in G minor Op. 63 for flute, cello, and piano (Weber); Concertino, Opus 94 for two pianos (Shostakovich). Part II—CBC Winnipeg Orchestra: Overture on Jewish Themes (Prokofieff); Flute of Sans-Souce (Graener); Prelude, 49th Parallel (Vaughan Williams).

10:03 (AM) Anthology. Nationalism, a new story by Marian Engel, author of the novels No Clouds of Glory and The Honeyman Festival. Several of her short stories have been broadcast on Anthology. Also, a book review by Kildare Dobbs.

10:03 (FM) Remember When? In the second of two programs remembering 1933, the singing-stars of network radio are highlighted: Rudy Vallee, Bing Crosby, Kate Smith, Cliff Edwards, Ben Birnie, Eddie Cantor, Jimmy Durante, and Lee Wiley are just some of the stars to be heard.

11:00 (AM) Music Alive. The Festival Singers of Canada conducted by Elmer Iseler: Psalms (Foss); Landscapes (Paynter).

Sunday

AUGUST 19

12:05 (FM) BBC Concert. Part I—The 78th Season of the Henry Wood Promenade Concerts—BBC Concert Orchestra conducted by Stanford Robinson; BBC Choral Society and soloists; introduced by Richard Baker—A program of Gilbert and Sullivan: The Gondoliers, Act I, Scene I; Iolanthe, Entrance and March of the Peers, Love Unrequited, and Act II, Finale; Utopia Ltd., Society Has Quite Forsaken, Oh Zara, and Act I, Finale. Part II—BBC Symphony Orchestra conducted by Darius Milhaud: Music for Indiana, and Proteus, Symphonic Suite, both by Milhaud.

4:30 (FM) Studio '73. "Court of Enquiry", an original radio play by Menzies McKillop, will be directed in Toronto by John Reeves. In peace time, a general who is a man of action is called before a group of bureaucrats to defend his view of history and the necessity for war in certain circumstances. Harry Ramer is heard as the general; Corrine Langston and James Edmond as civil servants; Robert Hawkins as a historian; and Frank Perry as a soldier.

7:03 (FM) Opera Theatre. "La Mascotte" (Audran) (in French) (Lucien Baroux, Genevieve Moizan, Robert Massard, Ronert Destain; Chorus and Orchestra conducted by Robert Benedtti).

7:03 (AM) The Entertainers. An interview with and the songs of American singer Bette Midler, a current singing sensation who specializes in songs of the '40s, prepared by Wendy Blair.

9:03 (AM) VCO on Records. Vancouver Chamber Orchestra conducted by John Avison: Children's Overture, and Symphony for Strings, both by Robert Turner; Five Songs for Dark Voice (Harry Somers) (Phyllis Mailing, mezzo-soprano).

10:03 (FM) Music of the 20th Centruy. Host: Lamont Tilden. A program of Capriccios: Capriccio (Ibert) (Chamber Symphony of Philadelphia conducted by Anshel Brusilow); Capriccio for unaccompanied cello (Kodaly) (Laszlo Mezo, cello); Caprice (Nadia) (Papineau-Courture) (Steven Staryk, violin; Lise Boucher, piano); Capriccio (Stravinsky) (Michel Beroff, piano; Orchestre de Paris coducted by Seiji Ozawa); Capriccio for Violin and Orchestra (Penderecki) (Paul Zufosky, violin; Buffalo Philharmonic conducted by Lukas Foss).

10:30 (AM) Canadian Catalogue. The Prophecy of Micah (Tudor Singers of Montreal; Pro Arte Wind Quintet, conducted by Wayne Riddell), and Allegro from Wind Quintet (1967), both by Kelsey Jones (Pro Arte Wind Quintet).

Suicide List Grows

Times News Services

SAN FRANCISCO — Even as church bells here tolled 491 times Friday to mourn the victims of the Golden Gate Bridge, the world's favorite suicide leap claimed two more lives.

An 83-year-old man who leaped from the bridge more than three weeks ago died in hospital and a 27-year-old man cartwheeled off the span.

The younger man was Pierre Boal Lee, 27, a free-lance photographer living in San Francisco one of eight children of Maryland Lieutenant Governor Blair Lee III. He died on the rocks beneath the Marin county side of the bridge.

California highway patrolman Ray G. Demartini spotted Lee near the north end of the bridge about 8:20 a.m. and pulled his car over.

"Are you going to jump?" the officer asked.

"No. Do you think I'm crazy?" the young man responded.

Demartini then asked Lee what he was doing and for identification. Lee said he was a photographer planning to take pictures, but that he'd left his camera in a car parked at a vista point near the span.

After a "pat down" search to make sure Lee carried no weapons, the officer suggested they drive back to the parking lot in the patrol car and pick up Lee's camera and ID.

The young man, a graduate of Princeton University, agreed and they started walking across the bridge's narrow east sidewalk to the car. Lee suddenly whirled, ran full speed at the bridge railing, hit it about waist high and cartwheeled to his death, Demartini said.

He was identified through car keys on his body, which belonged to a van parked in the lot.

First square meal

Old Man Leashed, Held in Shed

MIAMI (UPI) — A 55-year-old landlady was held on false imprisonment charges Friday for keeping an aged man in a shed behind her home, collecting his social security cheques and feeding him so poorly he had to forage in garbage cans.

The case came to light Thursday when the 85-year-old man, Victor Hartman, fell into one of the garbage cans along a street and was too weak to get out.

He had a leash-type rope looped arojnd his neck.

Police identified the landlady as Mrs. Bonnie Blanchard. They said Hartman had been boarding with her "for possibly as long as 25 years."

The quarters provided to Hartman for his $186-a-month social security cheque consisted of a 14-by-5-foot pool pumphouse. The Blanchard property is fenced, but the elderly man managed to get out from time to time to go in search of food.

Police said they had received reports from neighbors over the past six months complaining about an indecently-dressed old man wandering around eating out of garbage cans, but each time they went to look for him, he was gone.

They finally caught up with him Thursday when they received another complaint about 4:30 p.m.

They said they found Hartman "lying in a garbage can in the street, into which he had evidently fallen while attempting to get food and was unable to get out."

"The victim was clothed in an old shirt and brown slacks which were tied onto his body," police said. "He wore shoes with no laces and no underclothing.

"A leather belt was tied around his waist at the back and a 10-foot length of hemp rope was fastened to the belt. The rope was then looped and tied around the victim's neck."

Police would not speculate on the purpose of the leash-type rope.

Police said "approximately 10 days ago a 12-year-old boy was playing in the neighborhood and heard the old man calling for help" from the pumphouse.

people

Here's a Hard One to Swallow

BOGOTA, Colombia — Farmer **Alipio Medina** had a hangover today and to compound his troubles, his donkey ate up the equivalent of $700 in pesos the Cattleman's Bank had just loaned him.

Medina, from the village of Curumani in Northern Colombia, said he had been a happy man because he had received the loan and had taken a few drinks at a bar to celebrate.

On the way back home, he felt sleepy and took a nap by the side of the road. He put the bundle of money beside him on the grass. When he woke up, he saw the last of the bills disappearing in his donkey's mouth.

CLARKSTON, Mich. — Welsh singer **Tom Jones**, who staged an opening-night tantrum when the sound system failed at the nearby Pine Knob Music Theatre, made comeback with his fans Thursday night, singing songs and kissing women.

Angered by a noisy sound system Wednesday night, Jones spat water in his painist's face, hurled his microphone off stage, kicked flowers into the audience and ended his progam earlier than scheduled.

But if Wednesday night was a nightmare, Thursday night was a dream for the 8,000 spectators who applauded his twisting and shouting style.

CLINTON, S.C. — A bird who brought a lighted cigarette to her nest was blamed for causing a fire in a tree behind city hall. Fire Chief **Marvin Young** said the fire was put out before it could spread. Fledglings in the nest also were saved.

RENO, Nev. — A Reno attorney has filed a $100,000 damage suit against the Holiday Hotel, contending he was prevented from using his "legal foolproof" system to beat the roulette wheel.

Melvin Schaengold's federal court suit said the hotel's owners and the state gaming control board won't let him use free coupons in a system that beats roulette legally. He accused the hotel of depriving him of his right to gamble.

DETROIT — A Dearborn fire department captain and his wife have been awarded $2.75 million in what is believed to be the largest personal injury award in Michigan history.

It was also reported to be the first such award given a fireman injured on the job in the United Sates.

Capt. **Peter Gherardini**, 51, suffered brain damage and lost the use of his arms and legs after falling through the roof of Ford Motor Co.'s Rouge Plant rolling mill while fighting a fire June 13, 1971. His lawyer, **Leonard Jacques** of Detroit, contended Ford was liable because they did not warn Gherardini of the weakened condition of the roof.

LAJES, Azores — Actor **Raymond Burr** will likely be in hospital here for two more weeks, authorities at the U.S. Air Force hospital said Friday. Burr, 56, collapsed Aug. 10 aboard a Portuguese airliner as he was about to return to the United States. Officials said he had an apparent heart attack or suffered from extreme exhaustion.

The heavy-set native of New Westminster stars in the television series Ironside.

HYANNIS, Mass — Doctors say **Pamela Kelley**, the 18-year-old Cape Cod girl who suffered spinal injuries in a car accident involving two sons of the late Sen. **Robert Kennedy**, has developed "some feeling" in her legs and feet.

She is still listed in critical condition, however, and doctors say it is too early yet to determine whether she will ever be able to walk again.

Reward Posted, Hubby Charged

MISSISSAUGA, Ont. (CP) — Wealthy Toronto builder Peter Demeter, 40, who offered a $10,000 reward after he found his wife, Christine, beaten to death July 18, was charged Friday with non-capital murder.

Mississauga police, who arrested Demeter at his $100,000 suburban home, said they are continuing their investigation into the involvement of "another party of parties in the case."

Demeter, who is owner and president of Eden Gardens Custom Builders of Toronto, appeared in provincial court and was remanded without bail to Wednesday.

Christine Demeter, a 33-year-old former European fashion model, was vice-president of her husband's building company.

Her body was found in a pool of blood in the couple's garage when Demeter returned from a shopping trip in nearby Toronto.

He was carrying a locket which he told police was a present for her birthday — to have been celebrated eight days after her death. The couple's daughter Andrea, 3, was found unharmed in the house.

Police said Demeter left the house several hours before the slaying accompanied by Dr. Sybit Brewer of Hartford, Conn., and three teenage girls from Germany who were staying at the Demeter home.

There was no sign of a break-in, police said, although neighbors had reported a number of break-ins in the area in the last year.

Mississauga police chief Douglas Burrows said no weapon was found. An autopsy showed the woman died of skull fractures from several blows to the head.

Police investigated "thousands of possible links" in cities in Canada, the United States and Europe in connection with the case, said Chief Burrows.

Mrs. Demeter, a native of Innsbruck, Austria, met her husband in Vienna in 1967 and they were married in Toronto that year. In 1968 she resumed her modelling career.

NEVER MISS ANOTHER CALL

Your Very Own Answering Service

RECORD-O-FONE

382-9134 ANYTIME

LES STAPLES SALES

"FLORAL CREATIONS"

WITH ROSEMARY

returns to Channel 10 starting

Tuesday, September 4 at 7:30 P.M.

"Courtesy of Ballantyne's Florists

Apology to Ex-Mafia Boss

NEWARK, N.J. (UPI) — U.S. marshals Friday arrested one-time Mafia leader Angelo (Gyp) Decarlo and brought him to federal court in a wheelchair when he failed to appear to pay a $20,000 loansharking fine.

Decarlo, who was granted executive clemency by President Nixon last December, appeared in court still clad in his blue pajamas and told U.S. district court judge Anthony Augelli, "I don't have enough to pay it all at once."

When Augelli asked him why he had failed to appear in court when ordered, Decarlo — his knees propped in front of him — said in a rasping whisper, "nauseous."

Augelli then ordered a physician and nurse to examine Decarlo in an anteroom and, following a 10-minute discussion with Decarlo's wife, the judge ordered that 10 per cent of the fine be paid by next Friday and the remainder within 60 days.

"I can see that Mr. Decarlo is a very sick man," Augelli said, and he apologized to the defendant for having issued the arrest warrant.

Decarlo, who is said to be suffering from cancer, was freed by President Nixon last Dec. 20 after he had served 33 months of a 12-year prison term for extortion and conspiracy. The clemency grant is currently under investigation by the FBI, the U.S. attorney's office in Newark and a U.S. senate committee headed by Sen. Henry Jackson, D-Wash.

Decarlo had been ordered by U.S. district court Judge Clarkson Fisher to show cause on Aug. 8 why he should not be put back in jail for failing to pay a $20,000 fine, one of the conditions of his release from prison last year.

While Decarlo was being examined in an anteroom, the Mafia leader's wife, Mrs. F. Ryan Decarlo, told Augelli, "This is all my fault."

She said her husbaand "is not coherent half the time. He's an invalid. He is not lucid. He's on drugs. It's impossible for him to understand."

Return Refused

TOKYO (WP) — South Korea Friday rejected Japan's request for the return of Kim Dae-Jung, the Korean opposition leader who was forcibly abducted from a Tokyo hotel nine days ago.

The Seoul government also refused to permit a return visit by Yang Il-Dong, the Korean politician whom Kim was visiting here when he was seized, drugged, bound, blindfolded, and spirited away to Seoul in a five-day journey.

The Japanese government had formally requested that both men be permitted to return here to help police track down the kidnappers.

The South Korean position, formally delivered by the foreign ministry in Seoul to the Japanese ambassador here Friday, is that Kim must remain where he is to accommodate a South Korean inquiry into the abduction case.

HOUSE'S FATE UNKNOWN

THORNHILL, Ont. (CP) — History teacher Elizabeth Smith left her besieged 150-year-old house here late Friday for a meeting on its fate after a guarantee she would be permitted to re-enter the property.

Miss Smith and her mother, Jean, had remained on the property since Tuesday, fearing that if they left it would be demolished by bulldozers that have already churned up some of the land around the house.

Steve Baron, who said he bought the property of almost four acres believing it to be vacant, plans a 216-unit townhouse project on the site.

Miss Smith says she was given the house by a previous developer-owner on condition that she move it to another location. She said Friday night she would accept museum status for it, under control of a historical society or similar organization.

PARTY BOTTLE

Bottles, Cases, Mix Ice, Cigs. Etc.

10 a.m.-11 p.m. Mon.-Sat.

$1.50 Basic Delivery Charge

Empties 20¢ Dozen

383-8242

Mental Checks Ordered

A Victoria man will spend one month in a mental hospital to determine whether he is mentally able to face charges pending against him.

William Arthur Conley, 62, of 1121 Vancouver, was taken into police custody early Friday mornng in connection with an axe-swinging incident on a downtown car lot.

Conley will appear in Victoria provincial court again Sept. 14.

Police said a man with a logger's axe was attempting to chop the bark off a tree on a Yates Street car lot Friday.

When he appeared in court Friday morning Conley told Judge William Ostler he was "excited and upset."

After calling the judge names, Conley was led from the courtroom and talked to a doctor during the lunch recess.

After the recess, Conley apologized to Ostler for the names he had called him.

"That's all right, I don't expect you to admire me," Ostler said.

Conley replied that he did admire the judge, "and the court and the Queen and all her representatives everywhere."

TV SERVICE GUIDE

FREE HOME DELIVERY

DON MEE

CHINESE FOOD

538 FISGARD

OPEN

Mon. thru Thurs.—5:00 p.m. to 1:30 a.m.
Friday—5:00 p.m. to 2:15 a.m.
Saturday—5:00 p.m. to 2:30 a.m.
Sunday—4:30 p.m. to 8:00 p.m.

383-1032

388-4841

Zenith

25" Brand New Picture Tubes

$159.98

CITY CENTRE TV

University Heights Centre

OPEN DAILY 10 a.m. - 10 p.m.

477-6971

EATON'S

Television and Appliance Repair

Dial 382-7141, Ask for Appliance Repairs.

fleetwood

FACTORY SERVICE AND PARTS

383-4154

845 YATES ST.

SIMPSONS Sears

TV Repairs

388-9111 For Free Pick Up & Delivery

Charge It on your Simpsons-Sears All Purpose Account

Electrohome

CONSUMER SERVICE

385-3384

2533 Government

TELEVISION SERVICE CENTRE

1014 Cook St. at Fort

383-6083

• LEAVE IT AT OUR STORE IN THE MORNING.
• PICK IT UP IN THE AFTERNOON. COLOR OR BLACK AND WHITE.
• SAME DAY IN-HOME SERVICE.

Kent's

Specializing in
• ELECTROHOME
• ZENITH • HITACHI
• SALES • SERVICE
• RENTALS

742 FORT ST. 383-7104

Admiral Mark of Quality

FACTORY SERVICE AND PARTS

• Service, 385-7423 •
• Parts, 382-6181 •

155 LANGFORD

By Doman's

CABLE 10 CABLEVISION

(CLIP AND SAVE)

VICTORIA'S Community Channel

7 P.M. to 10 P.M.

Monday, August 20, through Friday, August 24

TIME	MONDAY	TUESDAY	WEDNESDAY	THURSDAY	FRIDAY
7:00	LADIES FIRST "The Meat Crisis" "Indian Affairs"	INTEGRAL YOGA (Exercises and Meditate)	SCUTTLEBUT "Ships and Men on the coast"	ISL. HOBBYIST —Virginia Adrian	ARTS CALENDAR (Erica Kurth) —Arts Council
7:30	LADIES (con't.) —Daphne Goode	—Gordon Limbrick TOMORROW TODAY	—World Ship Society CAPITAL	YOU AND LAW "Police in Wartime" —Saanich Police	FOCUS ON CHILDREN "Davey and Goliath"
8:00	WORK AND WEALTH T.B.A.	LONDON LINE (Yesterday) GERMAN DIARY No. 16 —Int'l. Broadcasting	PLANNING AND CITIZENS (Guy Spencer) PLANNING (con't.) —Community Planning Assn.	ABC's OF TYPING "Unit VIII" —Camosun	BULLSEYE: OTTAWA "Public Affairs" —John Bulloch
8:30	YOU AND LAW "Police Hobbies No. 3" —Saanich Police	INTERNATION —Skyline Cablevision	WEDNESDAY FLICKS "A Nostalgic Glimpse of the Past via vintage feature films"	PROJECT-TRAVEL "Sailing in Newfoundland"	JAZZ ALLEY "Doc Evans"
9:00	ONCE UPON A TIME "1972 Olympics—Sail Racing"	OUTLOOK "Our City as we see it"	—60 Minutes OUTDOORSMEN	B.C. TRAILS "Plants and Stars"	HEALTH IN B.C. "Food Costs and Values" —B.C. Health Branch
9:30	ONCE UPON A TIME (con't.) —60 Minutes (Color)	OUTLOOK (con't.) —Helen Beirnes	"Hunting and Fishing" —Al Playfair	TRAILS (con't.) —Bud Pauls	CONTACT I (Walter Donald) —Council of Churches

WITH ZENITH

"THE QUALITY GOES IN BEFORE THE NAME GOES ON"

the '74 MODELS ARE HERE!

SEE THEM TODAY AT MAIS

CLEARANCE

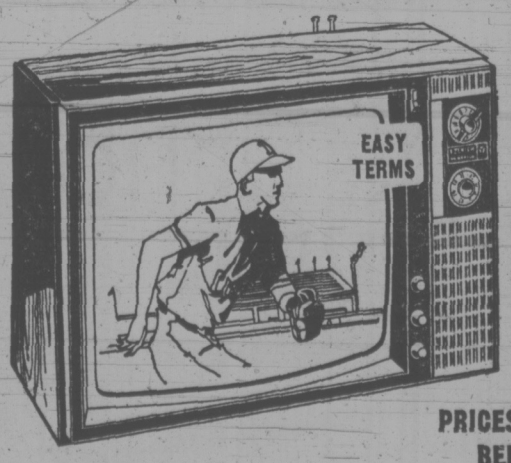

Zenith

'73 MODELS

20" COLOR

AS SHOWN

• Zenith Handcrafted quality
• Built-in two pole antenna
• Separate VHF and UHF Tuners

PRICES HAVE NEVER BEEN LOWER!

$449

SHOP MAIS THURS.

Mystery Bonus Night

Thursday 6 - 9 p.m.

A valuable free gift with every purchase—small or large—of furniture, appliances, television, stereo.

• BUY ZENITH TODAY • OR RENT TO OWN

mMais

FURNITURE and APPLIANCES

1821 Cook

OPEN THURS. and FRI. NIGHTS 'TIL 9 p.m.

385-2435

PRISONERS HOSED

NORTH VANCOUVER (CP) — Inspector Robert Heywood, head of the North Vancouver RCMP detachment, admitted Friday that some of his officers were guilty of "unprofessional conduct" after breaking up a fight at a dance in July.

Insp. Heywood was referring to the fact that 16 persons arrested were doused with water from a fire hose while lodged in the North Vancouver cells.

Following an investigation into the matter, Insp. Heywood said he has talked to all members of the detachment and is satisfied that such an incident will not occur again.

He said the hose was used because some of the prisoners began urinating in the cell and others were spitting at police guards.

However, he added, the officers weer subjected to considerable abuse and he does not consider any further action is necessary.

Allegations that officers used excessive force at the dance were unfounded, he said. Officers met with strong resistance and some had bottles thrown at them.

Boy, 7, Mutilated, Slain

NEW YORK (UPI) — Police found the body of a 7-year-old boy stabbed to death with an "X" carved on his chest Friday on the roof of a slum dwelling.

Detectives had a "photomontage" of a suspect, a man who is also wanted in connection with the sexual mutilations of three children.

Several razor blades were found near the child's body. A police spokesman said the boy was found by a woman who was walking her dog on an adjacent roof.

Poet Dies

SAVANNAH, Ga. (AP) — Pulitzer Prize-winning poet Conrad Aiken died Friday of a heart attack. He was 84. A confidant of poets T. S. Eliot and Ezra Pound, he won the Pulitzer Prize in 1930 for his Selected Poems.

Grit Wins By One Vote

WINNIPEG (CP) — A three-member panel of judges Friday named J. Paul Marion winner by a single vote of a tightly-contested race for the St. Boniface constituency in the June 28 Manitoba election.

There was disagreement only on the margin of victory, as Chief Justice Samuel Freedman and Mr. Justice Gordon C. Hall awarded Marion a one-vote win, while Mr. Justice R. D. Guy would have given him a three-vote margin over NDP candidate Jarry Desjardins.

Desjardins, who has been minister of tourism, recreation and cultural affairs since December, 1971, said his political future is uncertain.

He said he had not yet decided whether to make a further appeal to the Supreme Court of Canada, to make application in an attempt to controvert the election, or to accept the court of appeal ruling.

Marion, who is Winnipeg's deputy mayor, had a seven-vote lead over Despardins following the election night count, but a judicial recount left the two candidats in a tie.

The final count after Friday's appeal in the two-way race was 4,301 votes for Marion and 4,300 for Desjardins.

The St. Boniface appeal was the last of four heard by the Manitoba Court of Appeal. There still remains a possibility of further appeals or the controversion of an election.

As of Friday, the standings in the Manitoba lesislature are: NDP 31, Conservatives 21, Liberals 5.

Lib Day Set

WASHINGTON (AP) — President Nixon has proclaimed Aug. 26 as Women's Equality Day and urged speedy ratification of the Equal Rights amendment to the Constitution. Nixon said: "American women, though they represent a majority of our population, still suffer from myriad forms of discrimination."

No Sleep-In For Skylab 3

Times News Services

HOUSTON — The Slylab 2 astronauts interrupted sleep on their day off today to photograph a tropical depression southwest of Cuba.

Alan Bean, Dr. Owen Garriott and Jack Lousma had planned to sleep late, but shortly before 8 a.m. EDT, mission control communicator Story Musgrave wakened them and asked them to take still pictures.

Mission commander Bean also suggested taking television pictures with a video tape recorder for relay to the ground later in the day.

"It might show one of the advantages of man in space if we can get some VTR. The latter will get back to the states today, while the stills won't get there for more than a month," he said.

The station was out of radio contact when the photos were taken, and when contact was regained minutes later, Bean and Garriott apparently were back in bed. Bean had said:

"Sorry, we're going to get that storm pegged, and then Owen and I are going back to sleep in our bunks. We're going to sleep-in this morning."

The pilots, beginning their fourth week of the 59-day mission, suffered from motion sickness and had mechanical spacecraft problems early in the flight and fell behind in their experiment schedule.

However, flight director Philip Shaffer said the astronauts bounced back and have completed more than 80 per cent of the experiments planned to date.

WINNEBAGO.

No. 1
The World's Best Seller
We give you more.
Sales—Service—Parts
CORNELL
CHEV—OLDS
3050 Douglas 385-5777
Dealer Licence D3497

"Just Right" PHOTO TIPS

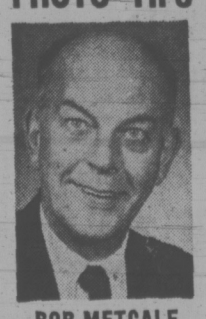

BOB METCALF

Polarizing filters can be used, especially with slide films, to change the mood of the scene. This filter will darken the sky to give a rich blue sky, emphasize the clouds, darken the water and whiten the wave tops and yet does not affect the color of your subjects. One and a half to two stops underexposure will give a moonlight effect. A similar effect can be created by those using black and white films by using a red filter.

We invite you to come in to our Yates Street store or our Town and Country store and discuss these and other ideas with our Certified Photographic Counselors.

BOB

JUS-RITE PHOTOS
"Service Through Experience"
716 Yates Street and Town and Country

CUSTOM RE-UPHOLSTERY EVENT

Week-long event starts Monday. You can give your furniture a face lift by coming to the Bay and choosing from a large range of fabrics in 3 price groups. You'll find a wonderful variety of nylon tweeds, velvets and jacquards, some with a lovely damask look. If you live in the Greater Victoria area, we'll measure your furniture in your home and confirm your order. Special prices are for standard sizes and styles only. Skirts, wings and loose-back cushions are extra. Other styles and sizes by estimate only. Final price is subject to upholsterer's appraisal in customer's home.

	CHAIR	SOFA
GROUP A	$99	$189
GROUP B	$109	$209
GROUP C	$119	$229

Draperies, Fourth Floor

Home fashion event

the Bay

Oven-to-Table Ware Sale

Wedgwood

(16 piece set consists of 4 dinner plates, 4 bread and butter plates and 4 cups and saucers.)

S1 **Cambrian.** Soft moss green with geometric border design. 16 pce. set. **Sale Price 38.99**

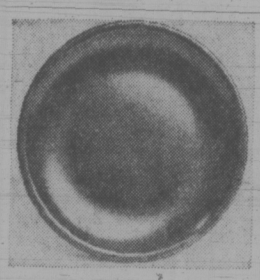

S4 **Sterling.** Solid colour of rich, warm brown. 16 pce. set, **Sale Price 27.99**

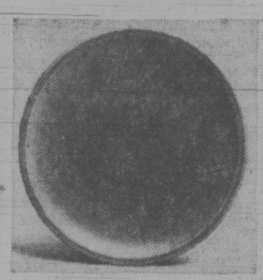

S3 **Greenwood.** Solid shade of lush moss green. 16 pce. set, **Sale Price 27.99**

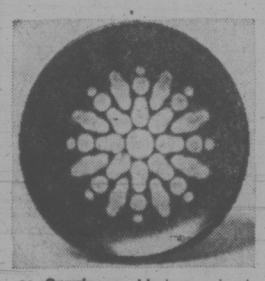

S6 **Capricorn.** Modern raised floral motif in yellow on a brown background. 16 pce. set, **Sale Price 37.99**

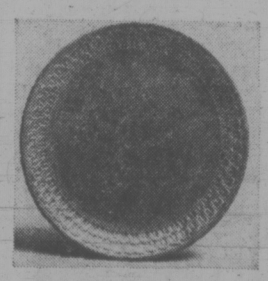

S5 **Pennine.** A rustic brown with geometric border design. 16 pce. set, **Sale Price 38.99**

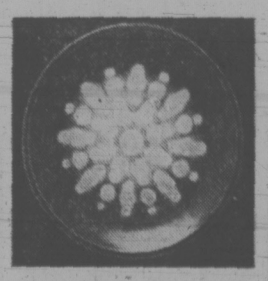

S7 **Aquarius.** Raised floral design in turquoise on a moss green background. 16 pce. set, **Sale Price 37.99**

Similar savings on many open stock pieces

Denby & Langley

(16 piece oven-to-table ware, consisting of 4 dinner plates and 4 bread plates, plus 4 cups & saucers.)

S8 **Shamrock.** Blue, green and brown pattern on off-white background with green and brown border. 16 pce. set. **Sale Price 39.99**

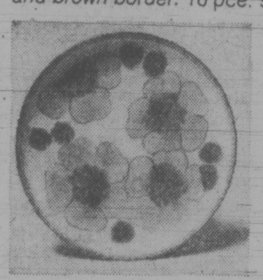

S9 **Gypsy.** Pink floral pattern on off-white background. 16 pce. set, **Sale Price 49.99**

S10 **Canterbury.** Hand painted design in yellow, brown and charcoal on off-white background. 16 pce. set, **Sale Price 37.99**

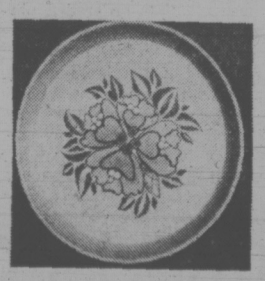

S11 **Oak Apple.** Floral design in beige, yellow and charcoal brown on off-white background. 16 pce. set. **Sale Price 37.99**

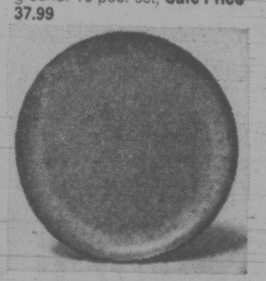

S12 **Romany.** An attractive combination of brown, green and gold. 16 pce. set, **Sale Price 39.99**

S14 **Potpourri "Honey".** Off-white body with brown rim and yellow/brown flowers, with dark brown cups and saucers. 16 pce. set, **Sale Price 36.99**

China, Downtown, (fourth floor) Lougheed, Richmond, Surrey, Champlain, Victoria, Kelowna, Prince George

Use your Bay Account Card.

Use your Bay Account Card, your good-for-so-many-things card.

DAILY STORE HOURS: 9:30 A.M. TO 5:30 P.M. OPEN THURSDAY AND FRIDAY 9:30 A.M. TO 9:30 P.M. DIAL 385-1311.
GULF ISLANDS AND ISLAND CENTRES OUTSIDE GREATER VICTORIA AREA CALL TOLL FREE ZENITH 6040. FREE PARKING.

THERE'S MORE FOR YOU DOWNTOWN

Hudson's Bay Company

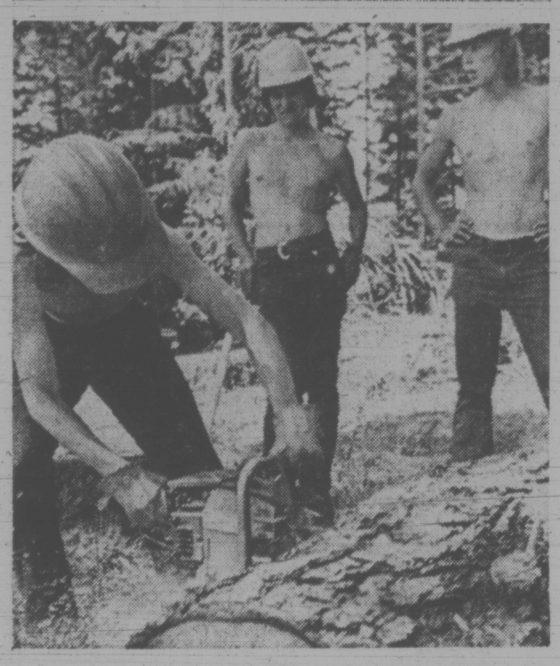

Teen-age dropouts don't get coddled here—in fact it's hard work. But it holds an alternative to life on the skids

—Photos by John McKay

It Takes Effort, Sweat But Offers New Life

By PAT DUFOUR
Times Staff

You're a teen-aged boy.

Life has dealt you a bum hand.

You want to opt out of society — as you see it.

What do you do?

If you're one of the lucky ones you'll be accepted for the Boys Club of Greater Victoria's Alternative Project.

That's exactly what AP is. An alternative to dropping out of school, running at odds with the community and ending up behind society's eight ball.

AP is one of Victoria's most exciting youth projects — simple in its conception but far-reaching in its influence.

Conceived by director Tony Gascoyne, AP gives boys ready to reject society for one reason or another a rehabilitation program that works.

Started in 1970, Gascoyne says AP has salvaged at least 65 per cent of more than 200 boys who have gone through its program.

"It's essentially a rehabilitation program," he says, "It's designed to present opportunities for boys who have dropped out of school and to help themselves out of potentially sticky situations."

How does it work?

"Each boy is given an opportunity to do his own thing in his own way," Gascoyne says.

Sound like another adjunct of our growingly permissive society?

Wrong.

The boys are exposed to a three-point program — education, work experience and close personal counselling by men who devote many more hours and skills than their pay packets recognize.

Referred by school authorities and various agencies, it takes a little time for some of the AP recruits to absorb its methods.

"The boy has to give himself an accounting of what he really is," Gascoyne explains, "There has to be absolute honesty.

"Nobody forces them to attend. It has to be voluntary, otherwise they're going back to the thing they couldn't hack because of something their family or community has done to them. There's no point making them jump from the frying pan into the fire."

AP's positive approach to rehabilitation includes the boys continuing their education, correspondence style — under the guidance of Gavin Quincy, a teacher appointed by the school baord.

"This way each boy makes it at his own speed," Gascoyne says.

It's the work experience part of the program, however, that makes AP different.

This is no mollycoddling program. It's hard work out in the open, felling trees, cording wood, preparing lumber, clearing ground, planting seedlings and other chores.

By word of mouth, orders come into AP—provision of firewood for provincial parks, clearing of slash lines for B.C. Hydro and regular maintenance of the grounds at the G. R. Pearkes Clinic for Handicapped Children.

The Times Friday made an on-the-site survey of one of AP's projects — the clearing of land for an East Sooke resident.

The boys worked with a will, using a portable sawmill to process lumber, stacking it in a drying shed. The property owner intends using the lumber from his own trees to extend his home.

They corded wood, moved felled trees into position, piled refuse for burning at a later time.

They wore hard hats, bought at their own expense.

"They have to think for themselves," Gascoyne explained, "We have no intention of wet-nursing them. That doesn't work."

Gascoyne outlined the theory behind AP's work program as we watched work activities director Bill Coldwell and group leader Brian Trueman hustle their youthful crews.

"In the ordinary school routine," Gascoyne said, "Kids are taken on tours of plants and businesses but a boy rarely gets an opportunity to try it for himself. I'm not knocking the school system. To do it any other way would be chaotic but these kids have special needs.

"They have to learn to stand on their own two feet and not use the knocks society has dealt them as a crutch."

He added, that as well as experiencing the satisfaction of labor, a small allowance gave each boy self-pride in his achievements.

Coldwell and his co-workers often fill in the paternal gaps for boys from a fatherless home.

But the filling is not paternalistic in its flavor.

Take Friday, as an example.

One boy responded to Coldwell with:

"Under that miserable belly there's a heart of gold."

It's that kind of reaction that makes rehabilitation a reality in the AP program.

Victoria Times
SATURDAY, AUGUST 18, 1973 9
SECOND SECTION

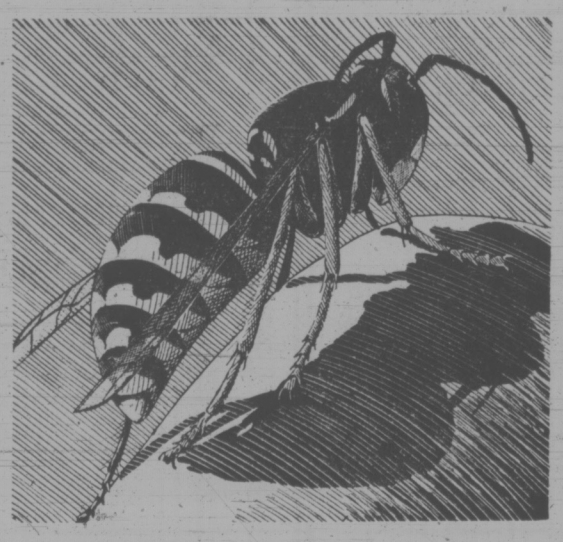

It's a summer pest, like poison ivy. But it can prove fatal.

Sting Allergy Can Strike Anyone

By LINDA HUGHES
Times Staff

Any person, without warning, can be struck with a violent or even fatal reaction from the sting of a common garden-variety wasp.

A Victoria woman died from a wasp or bee sting this week and her family reported she had been stung many times before without any startling results.

The sudden reaction to the insect venom is caused by hypersensitivity, a relatively rare condition described in an interview Thursday with Vancouver allergist, Dr. J. D. Horan.

The sensitivity to stings can develop in anybody, after their first or their hundredth sting, and is not confined to people known to suffer from allergies.

"To build up sensitivity you have to have been stung at least once," Horan says. "You're not born with it."

"Fifty per cent of people who have a severe reaction to a sting have no warning or no clues," he said.

But if, over time, someone notices increasingly larger localized reactions to stings, it is a sure sign of the developing allergy.

"You must understand that this is very rare," Horan said.

Scientists can not explain why a person suddenly becomes sensitive to the wasp venom and even more puzzling is the fact that injections of venom, administered over a period of time, can build up a person's immunity to stings.

"Most people don't realize, it's possible to be desensitized to venom," Horan said.

The process involves injections of small amounts of venom once a month for a period of about three years, depending on the individual person.

"There's many different theories about why this works but the cold fact is it works," says the allergist.

One theory is that the difference between getting stung repeatedly and receiving a series of injections is simply one of amounts. Injections begin using only a tiny amount of venom and that measure is increased over time, allowing antibodies to develop in a person's body.

The most important thing for a person to do when he gets stung is not to panic, Horan says.

A person should first lie down and check to see if he has been stung by a bee or a wasp. If it is a bee sting, the stinger will often remain and should be removed by flicking it out rather than squeezing it, which may cause more venom to go into the blood stream.

A couple of antihisaminte tablets are the best thing to take, Horan says, adding that most drug store creams and ointments are of little or no value.

"There is no scientific evidence," he said, that baking soda, onions or any other old-fashioned home-ready is of any value.

If the sting is on an extremity, the doctor says, "put a tourniquet on as tightly as you can to prevent the toxin from going into the rest of the system."

Ice packs are also of some value.

But if a reaction is developing, or you are assured that it will, you should head immediately to a hospital or first aid centre.

There, medical personnel will administer antihistamines and often injections of adrenalin.

Once a person is aware they will react to stings, they can, besides following the series of protective injections, learn to give themselves adrenalin injections right on the spot when they are stung.

"It can also be taken as a spray into the lungs," Horan says, "as asthma patients do. But it's usually not as effective by spray."

The allergist recommends people who know they will react to stings to wear identification bracelets in order to get immediate and proper treatment if they suffer a reaction.

Another Victoria doctor recommends a few points to remember to help prevent stings, especially during August when fruit is ripening and wasps seem to be more dangerous:

—Don't use any scented perfume out-of-doors.

—White and other light colors are less likely to attract wasps.

—Walking barefoot or even in sandals makes you more susceptible to stings.

— Don't tamper with wasps' nests and avoid clover.

— Be careful in handling trash and garbage.

Jeremy Will Remember The Year of the Wasp

By PAUL MOSS
Times Staff

This year will probably be remembered in our family as the Year of the Wasp.

Until suppertime one evening this week we had regarded wasps as just another of summer's minor irritations, only slightly more troublesome than flies or sunburn.

If one of the children was unfortunate enough to be stung, it meant a yelp of pain, a few minutes' tearful distress and perhaps some slight swelling or inflammation. So why worry?

We certainly didn't when Jeremy, our boisterous seven-year-old, received a sting on the wrist as he was finishing his meal. After all, he had been stung last summer and the one before that (twice) with no ill effects.

But our complacency was soon shattered. Within five minutes of that first sharp cry of pain, Jeremy's eyes had started to swell, and my wife suggested we rush him to hospital in case he was suffering a reaction.

There was a nightmarish quality to that car ride. In the 10 minutes or so it took to break the speed limits to the Royal Jubilee Hospital, our son's face turned into a grotesque mask.

His lips swelled to more than double their usual size, his eyes puffed up in fleshy ridges and those parts of his face went deathly white while the rest of his body turned bright red.

My horrified sidelong glances at him became so frequent that my wife had to warn me to concentrate on driving.

We thought we had wasted little or no time in getting him to hospital, but the doctor at the Jubilee's emergency department said we should have called an ambulance — and we must do so if it happens again.

His next words were chilling: "You've had a warning this time. If he's stung again get him to hospital immediately. If the sting is on his face or neck it could mean real trouble."

Fortunately, Jeremy suffered no breathing or heart trouble. But two hours of treatment in the emergency ward, including two adrenalin shots and a dextrose drip, produced only a minor improvement in his facial appearance.

He was kept in hospital overnight for observation, and the next morning when we collected him we were a little dismayed to find his eyes were still very swollen. In fact, it was close to 48 hours after the sting before his face returned to normal.

Now we must adjust to the idea that summers will never be quite the same again for our family. We will have to be watchful. We will have to be ready to act swiftly if Jeremy is stung again.

But at least we have antihistamine to administer orally as soon as that happens. We know, too, that it helps to chill the affected part and to apply pressure to an arm or leg to reduce the rate of venom absorption throughout the body.

Accused Gunman Still in Jail

A Kingcome Inlet man charged Friday with two counts of attempted murder is still in custody at Wilkinson Road jail.

Bail was set at $8,000 for Frank Joseph, 22, but a spokesman said today bail has not been raised.

The Times incorrectly reported Friday Joseph had been freed on bail.

Joseph was arrested Thursday night after an incident outside the Century Inn beer parlor in which a Victoria man was shot in the shoulder and a policeman was shot at.

Joseph will appear again Sept. 7 for a preliminary hearing.

arthur mayse

The Watergate and Damn the Torpedoes

IF I WERE FORCED TO believe that American genius has been reduced to the stature of a Nixon joe-boy, I might find it much easier to hate Americans. But the most significant revelations to emerge from the Watergate hearings are not that power corrupts, and that the lust to retain it can turn the White House into a snake pit.

No country, after all, has a monopoly on corruption, or on political adventurers of flexible ethics.

The thing that matters, and that I as a Canadian living for better or worse in the shadow of colossus find reassuring, is that our neighbors have proved remarkably hard-nosed in dealing with this threat to constitutional government. I hope that should party hanky-panky ever provoke a full-scale investigation in Canada, our elected representatives can bring a like degree of toughness to an ugly job.

When the Senate committee hearings began, my interest was strongly tempered with cynicism. I was at least half convinced that the investigators would merely go through the motions of sifting the allegations of a diligent press.

It grew on me, however, that the senators were proving themselves to be uncommonly dogged, grim and thorough for politicians involved in an exercise in futility with a whitewashing as its pre-ordained end. The eloquence of chairman Sam Ervin might at times seem suited to a Fourth of July speech, but occasionally it acquired a rock-ribbed quality that impressed me.

Since those earlier hearings, I have been forced into some changes of viewpoint. I think that the now-recessed committee means to have the truth, or whatever portion of the facts as may be shaken loose by its damn-the-torpedoes approach. And I suspect that American election campaign tactic may be subjected to a determined house-cleaning.

Although the hearings have a long way to go, it seems plain even at this stage that White House policies and practices under Nixon do not necessarily provide an accurate guide to American attitudes. There is a division, and as the committee plodded on through bog and brier, it became increasingly apparent.

On the one hand, there are the proponents of constitutional government who insist that every American, including the President, is bound by the terms of the Constitution and its amendments.

The counter argument aired before the Watergate committee is that in matters of national security as a president defines them, he may take it upon himself to breach the Constitution.

So we come to the doctrine of the separation of powers, and to a pending confrontation between this president and the people as represented by Senate and Congress that dwarfs all other issues raised by Watergate.

The question of whether presidential powers justify unlawful search and seizure—both prohibited under the fourth amendment—is only surface now. If American precedents are lacking, English history can supply them.

When North America was all wilderness, English parliaments were wrestling with the separation of powers. The doctrine of the divine right of kings died hard, but long before it was finally established that a king may have no power beyond what the state delegates to him, the principle of government by law was clearly enunciated.

"A king of England at his pleasure cannot make any alteration in the laws of the land without the consent of his subjects," observed Sir John Fortescue, chief justice in the reign of Henry VI, "nor burden them against their wills with strange impositions."

The Watergate with its strange impositions has become much more than a passing political scandal. It challenges Americans to reaffirm their founding principles, one of which is that government by the people shall not vanish.

From a concerned neighbor, good luck to them in meeting that challenge.

WEEK'S RANGE AT VANCOUVER

Week ending Friday, August 17, 1973
Distributed by The Canadian Press

Quotations in cents unless marked $. Odd lot sales marked z. Net change is from last week's close of same lot type.

Stock	Sales	High	Low	Close	Net Ch'ge	1973 High	1973 Low
MINES							
Aalenian	20300	77	73	77	+4	77	70
Aber Mrls	15004	30	23	26	—6	52	18
Accent Res	z200	11	11	11		20	10
Achron	45900	37	30	30	—6	59	25
Adanac	2200	45	40	40		79	40
Adonis	90920	37	31	35	+3	107	28
Afton	2150	960	940	940	—40	1062	710
Alice Lk	11500	17½	13	14	—2	20	10
Alwin	6500	21½	19	21	—½	38	16
Anchor	25200	18	16	16		24	9
Andex Mns	3000	9	9	9		18½	9
Anglo Bo	81000	45	38	41	—4	72	27
Arcdia	9500	155	13	13	—6	38	13
Ardo	5500	14	13	13½	—1	24	10½
Arlngtn	16500	9	7	9		15	7
Atlas	35100	46	40	43	—2	64	40
Attila Res	24500	91	80	82	—6	165	45
Avino	25494	44	41	42	—2	48	15½
Azure	4900	22	20	20	—2	28	17½
Barrier Rf	196100	117	83	88	—27	136	48
Bath N	381550	153	131	137	—2	205	68
Bmonf	11000	5	5	5	—½	12½	4¼
Belcara	5000	13½	13	13		26	10
Benson	4000	18	16	16	—2½	28	12½
B Giant	64130	82	75	78	—5	91	30
Bow Rvr	54900	40	34	34	—6	48	22
Bmeda	1100	68	65	65		125	65
Brendon	31920	20	18	19		33	18
Bmac	15900	38	33	35	—2½	39	21
Bullion Mtn	41100	47	38	40	—5	64	35
Buval	3000	11	11	11		33	11
BX Dev	14570	160	130	142	—18	160	46
Calico	5000	9	9	9	Unch	24	9
Calta	90286	43	36	41	+5	69	28
Cbrdg	3000	18	18	18	—1	38	17
Canol	8500	55	40	48½	—9½	75	20
Cardigan	1200	10	7	10		40	7
Car Bell	3500	30	25	30		30	18
C Moly	1000	12	12	12		20	10½
C Cons	5000	8	8	8		9	5
Casino	201400	88	71	85	—2	93	26
Celtic Min	22300	21½	18	19	—2½	84	18
Chandalar	1400	80	75	80		105	70
Charta	28500	30	20	20	—3	65	19
Chatwy	10000	10	8	9	—1	14	6
Chromx	1000	40	40	40	+1	65	37
Citex	250250	24	18½	20	—½	30	16
C Cop	2300	80	75	75		100	75
Ciman B	400	255	250	255		375	42
Col pra	9000	28	23	28		47	22
Clt Res	13800	45	38	38	—7	60	38
Col Mtls	6500	30	26	30	+2	35	13
Comet Ind	1000	75	75	75		227	73
Conoco	5500	19	15	15½		64	14
Cons Cst Sl	16803	24½	18	21	—4	31	18
Cons Colum	2160	66	61	66	—9	76	61
C Col Pr A	2000	$13¼	13¼	13¼	Unch	14¼	13
C Frtn Ch	6760	43	38	39	—1	63	35
Cons But	600	14	14	14	Unch	21	11
C Sndrd	282872	21	15	19	+3	24	8
Cons Tran	10000	27	22	22		30	15
C Cinch	500	6	6	6		14	6
Cop Ex	175600	43	36	39½	—½	117	30
Cop Gnt	20500	7½	7	7		8	4
Copr Lak	68000	67	50	56	—11	80	50
Copline	1500	10	10	10	—1	15	6
C Ridge	8200	22	20	22		39	12
Cord Intl	545	140	140	140	+2	175	110
Cor Alld	500	10	10	10	+3	29	7
Coronet	8000	23	20	20		37	18
Cream	2100	39	30	32		55	23
Cree Lak	9500	43	40	43		58	35
Cumont	2000	47	40	47		76	35
Dalton	45000	37	30	30	—5	71	21
Dankoe	4340	185	180	180	+5	230	60
Darkhawk	16500	32	29	29	—4	81	25
Davnport	10350	41	39	41	Unch	70	38
Dav Kys	5000	65	65	65	+5	90	42
Demsy	2000	23	20	20	—2	45½	18
Dor Var	10100	30	28	28	Unch	41	26
Dus Mac	36800	49	43	43	—5	52	9½
Dynsty	1200	1012	975	1012	Unch	1150	765
Eagle R	14000	15	11½	15		17	9
Enex	1000	28	28	28		60	25
Equat	17500	21	18	19	—1	32	15
Exeter Mns	13500	17	15	16	+1	24	12½
Falaise	9000	6	4	5	Unch	10	4
Farwst	667	4	4	4		11	3
Fosco Mng	13500	56	48	54	—1	165	32
GianEx	1000	17	15	15		30	12
Gnt Mas	300	320	315	315	—15	525	271
Giant Vent	522360	28	15	20	+5	35	13
Gbritar	4950	$13¾	13	13¾	—⅜	15⅜	8
Glen Cop	16000	14	13	13	—2	18	6½
G Gate	1500	24	23	23	—3	39	18
Gold Rver	34200	62	51	61	+13	62	48
Grandora	5500	20	18	18½	+½	31½	18
Grnduc	200	405	400	405		415	275
Gndvw	500	10	10	10		11	7
Granit Mtn	20601	19	17	18	Unch	29	16
G N Pete	18400	25	20	20	—5	59	20
Green Egle	838100	88	57	76	+4	88	11
Gunn	74100	148	125	128	—14	247	78
Hart Rvr	110300	17	12	12	—5	21	6
Hearne	3900	112	12	12	Unch	12	7
Henrieta	1500	13	12½	12½	—½	25	12
Hibernian	5700	115	100	115	+10	155	95
Hilnd Lode	41500	16	13	15½		29	11
Hihhawk	82710	25	20	23	—2	29	9
H Chief	11700	9	8	9	—½	24½	6½
H Merc	14500	19	19	19		34	16
Hmont	500	190	180	180	—10	245	100
Ice Station	16500	35	26	28	—2	41	20
Imp Met	7500	18	16	16		54	12
Inland Cop	145500	17	14	15	—2	25	12
Int Tech	1000	35	35	35		70	30
Iskut	18000	15	13	13	Unch	63	11½
Jackpo	20500	20	15	17	—4	24	14
Jason Ex	15500	6½	5	6½		13	5
Joy Ind Ltd	74300	73	70	71	—1	82	40
Kalco	11500	14	13	14	+2	55	12
Kamad	21160	80	68	70	—6	159	60
Kelver	3000	10	10	10		20	8
Largo	2200	8½	7	8½	—½	15	7
Laronge	2000	21	21	21		79	15
Laura	30300	23	19	20	—3	30	10
Leemac	168700	62	53	56	+1	97	41
Lxnton	10500	14	13	13	—1	34	12
Lobell	3000	14	14	14		20	10
Lon Prd	14800	4	3½	3½	—½	6½	3
Lone Creek	159600	60	43	58	+16	60	23
Lori Explor	24500	24	23	23		57	20
Lornex	9500	$13	11¼	12¾	—¼	14	4¼
Lytton	7500	240	220	225		245	195
Makaoo	2000	18	15	16	—2	36	14
Mvrck	6500	30	24	24		41	18
Meteor	6000	13	12	13	+1	60	10
Mrl Mtn	4000	11	11	11		18	9
Minex	9000	12	8	8		17	6
Mrsehy	1500	10½	10½	10½		20	10½
Mt Sickr	16500	18	11		—6	153	11
Mt Wash	4000	8	7	8		13	7
Nadina	1600	42	38	42	+2	55	30
Native	1000	4	4	4		8	3
N Cinch	4100	16	14	16		26	14
New Highld	3000	20	17	20		23	17
Nw Jericho	22160	33	31	32	+2	33	7
N Nrthcl	3000	17	16	17		20	9
N Privtr	47300	13	10½	12	—1	44	10½
N Taku	14500	11	9	9		15	9
N Terr	500	9	9	9	—1	14	9
Newvan	4500	18½	16	18½		47	13
Nkl Hill	12000	6	4	4		10	2½
Nitracell	2000	17	15	15	—5	22	8
Norgld	3000	4	3	3	—½	8	2¼
Northair	854500	105	84	93	—2	121	32
North Isl	300	14	12	12		17	6
N Pac	9000	19½	19	19	Unch	40	14
N Homstak	11500	14	12	14		21	10½
NW Vent	600	65	65	65	+3	70	8
NRD Mng	20500	58	47	58	+8	59	42
Oro	7500	17	12	12		25	12
Pacific Res	5000	85	80	81	—9	104	80
Pan Alax	2000	7	7	7	Unch	7	5
Parmnt	6000	10	10	10		18	8
Pthfndr	10500	7	35	35	Unch	81	32
Peel	12576	9	8	8		13	7
Pickl Crow	1500	65	65	65	+11	65	33
Pne Lke	24000	15	12	12	—3	16	6½
P Point	100	$36¾	36¾	36¾		36¾	29½
Pinnacle	9000	15	13	13	—2	37	10
Primer	19000	11	10	10	—2	43	9
Pr Stewrd	43000	21	17	20	+2	39	16
Pyrmid	3500	15	14	14½		31	11
Ramco Ind	500	17	17	17	+1	25	11
Ramid	500	18	18	18	—1	23	10
Rayore	6000	15	13½	15		40	13½
Reako Exp	10400	70	65	65		109	64
Robert Mns	1500	19	19	19		42	15
Ring Hill	4050	29	28	28		53	27
Sabina	11900	139	125	125	—10	200	60
S Jacinto	3000	23	20	20		41	15½
Shalmar	3000	19	14	14	—1	19	10
Sheba	3500	13	13	13		25	8
Slk Prem	8075	9	8	8		18	7
Slr City	4500	27	22½	22½	—2½	30	13
Slr Ridge	z300	4	4	4		7	4
S Spring	18000	57	50	54	Unch	77	31
S Stndrd	935850	176	135	173	+41	176	60
Skeist	157700	25½	22	24	—1	61	15
Slocan	3437	100	93	93	+3	250	90
Sonic Ray	10990	24	19	19		68	18
S Seas	3000	15	15	15		20	9
Spartan	59000	21	19	21	—½	25	15
Spectro	19500	20	16	16	—3½	29	12
Sproatt	7500	28	23	23		36	23
Stall Lak	35400	160	125	145	+20	160	60
Taseko	7000	18	17	17		26	10
Tav Rvr	1500	21	21	21	+1	34	15
Texal Dev	53000	14	11½	11½	—½	78	11
Titan Pol	13300	20	13	20		20	13
Trwest	14800	22	20	20	—1	30	16
Tcon Res	2100	19	17	19		22	15
Turismo	z200	8	8	8		18	8
Tyee	23000	20	14½	19		23	10
Unld Chief	6770	32	30	30		51	25
Val Co	951	975	940	950	—25	1137	755
Vestor Ex	30600	93	80	85	—5	120	60
Vieco Res	4000	25	21	23		25	21
W Buff	2166	3	2	2		5	1½
W Mines	2700	335	315	320		345	240
Wharf	35000	155	120	150	+20	155	50
White Rv	9500	18½	17	18	+2	31	13
Ykn Rev	4500	14	12½	12½	—1½	20	8
Znith	7700	30	22	23	—7	33	16
Warrants and Rights							
Col B w	989	23	22	23		75	22
Nrthair Wt	393000	37	25	35		37	25

Total sales, mines: 8,410,166
34 Advances, 86 Declines, 102 Unchanged

INDUSTRIALS							
Al Stl A	z50	$6	6	6		8	5⅞
Adera Fin	1000	25	25	25		35	25
Alcan	160	$32½	31⅜	32½	—⅞	33⅞	23⅝
All Can b	700	262	258	258	—6	340	180
All Can a	2500	265	258	260		350	200
Alth Col	1020	2 75	250	275		370	520
AM Par	300	475	475	475		475	300
BBC Rty Un	6150	$13	12½	12¾	Unch	13	10
Balco	1800	$12	11	11	—1	15	10½
Bnk BC	1340	$25⅞	23¾	24½	—½	25½	2
B Montrl	300	$18	17¾	17¾		22⅛	17⅜
Bell	2375	$40¾	40¾	40	—⅛	45⅞	40¾
Block	2400	285	280	280		340	250
Brscn	300	$17½	17½	17½		21⅜	17½
BC For	1200	$19⅝	19⅜	19⅜		20	17
BC Pak	25	$44	44	44	—1	46	30⅞
BC Sugar	2800	$19⅜	19¼	19⅜	Unch	23	18¾
BC sug p	170	$15	15	15		15½	15
BCT 6 pf	60	$76	76	76		78	74½
BC Tel	25	$51½	51½	51½		57	50
BC Turf	700	600	600	600		600	415
Burr Mtg	100	300	300	300		450	240
C Jvln	100	$13½	13½	13½		14½	6
CP In pr	50	$30⅜	30⅜	30⅜		30¾	25¼
C P	4600	$17⅜	16⅞	17⅞		19⅞	15⅞
Canterra	3000	30	30	30	—4	55	20
Capt Int	9775	120	112	115	—10	360	100
Col Brew	1470	290	280	290		350	260
Comco	300	$33⅜	32⅝	32⅝		34¼	27¼
Computx Ct	7800	40	40	40		55	37
Cons Bear	1020	475	455	475		625	360
Cor Ind	12150	400	390	390	Unch	400	265
Crnat Pr A	100	$21	21	21	+⅜	21¼	17½
Cor Cr p	300	345	345	345		345	214
Dawson	1200	$7	6½	6½		8	6
Delta Hotel	2035	290	275	290		340	225
Doman	800	$9¼	9	9	—¼	12	8
Dunhill Dev	1050	170	160	165		220	160
EDP Ind	13500	35	33	35	+1	73	32
F Trst	400	450	450	450		525	310
Field	2100	$16½	16¼	16½	Unch	23	16
Finning	100	$12	12	12		15	12
Four Seasns	3400	140	130	135	—15	300	130
GN Land	2850	83	80	80		100	78
G P Ind	1400	140	130	130		190	120
Gregry Ind	900	220	210	220		275	150
Grouse	1600	185	176	185	Unch	230	170
Gulf Oil	500	$36⅛	36⅛	36⅞		38¼	33½
Hobrough	4200	175	175	175	Unch	270	70
Hys Cda	1000	470	425	470	+45	625	405
Imp Marine	1700	20	14	20		40	14
Imp Oil	200	$41	41	41		49	35⅝
INat Gas	600	$10½	10¼	10¼		13⅞	10¼
I Wood	900	250	250	250	—25	425	250
Intl Centur	5000	59	55	56	—2	100	50
I Hydro	5000	85	85	85	—5	180	80
Intrplx	1000	16	16	16		35	12
Intl Visu	4100	28	27	27	—1	94	22
Ionarc	5605	130	125	128	+3	240	125
IU Intl	1200	$24⅜	24⅜	24⅜		25⅞	23⅞
Kaiser	5100	330	320	330	—10	390	215
Keg Rest	1400	135	130	130		135	130
K Dyong	700	185	185	185	+5	255	155
Key Ind	z200	25	25	25		46	25
Laur 1.25	500	$16¼	16¼	16¼		16⅝	16
M B	1666	$32¾	32½	32⅝	—½	33½	23¼
Madill	200	$11½	11¼	11½		12	9⅛
Massey	500	$23⅜	22	23⅜	+⅜	23⅜	17⅜
Mercuria	75500	70	62	64	+2	81	20
Mhwk pr	200	315	315	315		350	280
NW Sprts	690	$5½	5⅜	5⅜		7¼	5
NWF	z14	180	180	180		295	175
Pace	1100	55	51	51		100	51
PN Gas	300	190	100	190		300	150
PNG pr	300	$18½	18¼	18¼	—⅜	21½	17½
Pac Pete	100	$31	31	31		45⅝	25
PWA	530	$9½	9¼	9¼	—¼	12½	9¼
PWA pr A	300	$38½	38	38½		48	38
Portcm	1053	60	55	55		80	48
Potter	2303	500	440	500	+60	537	385
Reid Pr	z20	$41	41	41		41	40
RSL	435	330	315	315		345	205
Sartoga	300	440	420	420	—20	525	405
G Spring	1400	200	190	200		350	170
Specula	6600	75	68	70		99	60
Stntrn	3800	$5½	4¾	5⅜		7	4¾
Sun A	65	$56	55	56		57	47½
Trmo Plex	9800	85	70	70	+5	170	65
Tokar	2650	250	240	250		365	215
Trns Amer	1000	20	20	20		73	12
TC Glass	100	$8½	8½	8½	Unch	12½	8½
Tr Mtn	400	$20⅜	20¼	20¼		23¾	20⅛
Wardr	1200	200	190	190	—10	325	185
Weldwd	1000	$16	16¼	16¼		18½	14¾
Wmil Carp	100	$5⅜	5⅜	5⅜		5⅜	5⅜
Weston	z5	$21¾	21¾	21¾		21¾	21⅜
Wward	500	125	120	120	—5	225	115
Whon A	200	$8¾	8¾	8		12	8½
Woslks	388	$9¼	8¾	9¼	Unch	10	8
Warrants and Rights							
NB Cook Wt	500	40	40	40		55	30

Total sales, industrials: 252,094
9 Advances, 21 Declines, 70 Unchanged

OILS							
Albany Oil	5300	110	108	108	—3	145	100
Alld Rox	4825	70	60	65		82	56
Blindry	8800	121	105	110	—15	185	105
Brismn	300	325	325	325		325	325
C Hdgs	2300	110	108	109		145	70
Chapp	58429	23	19	19	—2	53	14
Clonial	23000	65	60	60		135	60
Comaplex	2633	76	69	75		110	60
Comrcl	5000	14	14	14	Unch	20	11
Concept	3580	160	150	160	Unch	275	150
Coseka Res	10000	285	265	277	—8	445	260
Coseka A	1700	275	275	275		400	275
Davoil Nat	2000	22	21	22		29	16
Delta Pet	7000	18	18	18	Unch	41	14½
Ericrst	35000	10	9½	10	+½	19	4
Embsy	3200	50	50	50	Unch	69	43
Five Star	4500	6	6	6		11	5
F St Jhn	1100	80	80	80		90	65
Freehld	2000	110	100	100	—10	182	61
Fuurty	2000	15	15	15		26	10
Galveson	15300	120	110	115	Unch	120	100
Gt Reef	3500	23	10	19		39	18
Greenld Ex	2527	80	55	70		155	55
Montrey A	15600	55	52	55		82	4
Mtn Stats	500	70	60	6		240	60
Pan Ocn	1100	$15⅞	15½	15⅜		16	11
Plains P	18360	22	22	22	Unch	51	18
Pondry	17400	105	05	100	—5	127	86
PRP Ex	52860	140	124	130	Unch	165	00
Rand	50194	185	132	155	+15	185	56
Rose Ps	7500	38	32	38	—1	43	26
Seneca	172629	241	201	236	+3	284	57
Silmil Ltd	816	26	24	24		35½	20
S Christi	2500	85	70	70	—17	125	55
Skat Res	3800	145	135	140	Unch	280	120
Stampd	34900	135	110	110	—16	165	60
Sunlite	3100	500	475	480		975	450
TC Res	1500	13	13	13	+½	20½	10
Tc Res	700	177	175	177		177	123
Vargas	51000	23	18½	20	+1	24	12
West Ex	6000	10	10	10		15	6
Wstn Warn	6600	36	34	34		47	30
Whistlr Pet	700	19	19	19		36	15
Wms Gold	21500	27	23½	26½	+2½	36	22

Total sales, oils: 694,053
6 Advances, 9 Declines, 29 Unchanged

INTERIMS							
Abaca	1500	38	38	38		47	30
Abella Res	5000	8	8	8	Unch	30	8
Able Expl	1500	7	7	7	Unch	8	3
Acaplomo	18000	21	19	20	Unch	31	13
Adar Res	34000	20	17	18	+1	80	13
Amber	9500	24	20	24	+7	45	15
Anglo. Wst	3500	5½	5	5	Unch	15	4
Arc Res	30000	43	36	36	—4	57	35
Arian Pac	11500	17	15	17		35	15
Athena	500	5½	5½	5½		17	5
Baltour	54700	52	48	48	—1	69	33
Bart Mns	3000	39	33	33	—5	50	22
Bev Cal	2500	15	9½	15		53	8
Bonevil	9000	25	20	25		30½	20
Bonus Res	2000	23½	23	23	+2	65	20
Brent Expl	2000	17	17	17		45	15
Brn Overin	15000	13	13	13	—1½	25	10
Buckeye	18500	17	16	17		56	14
Cairn Mns	14000	16	15	15	—1	31	14
Cametin In	73900	59	50	56	+2	59	41½
Can Bse	3500	8	7	7	—1	22	6
Canwex	27000	50	46	50	+2	80	15
Crdwell	25500	12½	12	12	—1	15½	6
Carolin	62800	87	72	87	+17	87	28½
Centex	9000	7	5	5		10	2
Challeng	79900	126	110	120	+4	126	18
Coast Int	4700	30	28½	30		43	20
Colby Mns	11000	50	49	49	—1	67	27
Comnd	11500	10	10	10		18	5
Concorde	40000	15	15	15		35	15
Cons Clevld	2000	7	7	7		9	5
Cons Giant	10800	52	46	50	+3	52	35
Corval	8000	19½	15	19½		41	15
Coynex Dev	31500	43	35	35	—4	62	25
Cities Expl	39500	54	33	33	—22	61	22
Cipre Res	18000	77	70	76	+3	84	35
Decar	100	10	9	9		14	5
Decade De	29500	60	50	60	+5	73	45
Dictator	4500	4½	4½	4½		13	4
Donna	60000	10	8	8		12	5
Dorchestr	16500	12	11	11	Unch	25	2½
Dorita	9000	16½	15	15	—1	25	5½
Driftwd	62500	70	65	70	+3	70	35
Dynam	500	7	7	7		20	4
Envoy Res	13000	45	38	45	+5	55	26
Erin Expl	16800	29	22	23½	—1½	53	15
Gary	41000	15½	10	15	+½	23	10
Geoquest	9200	195	180	180		235	135
Geo Dyn	45500	60	47	47	—13	118	30
Geo Star	22000	10	9½	10		90	8
Grt World	2000	26	26	26		45	22
Gsa Res	206100	48	38	47	+2	55	38
Gulf Tltn	z100	23	23	23		32	15
Hertz	6000	30	29½	29½		42	10
Hilnd Quen	12500	94	80	81	—13	100	29½
Hobo Cr	18000	14	12	14	+2½	42	8
Hlberg	6000	7	6	6		13	6
Hope Bay	5666	105	96	96		150	96
Hub	5500	21	21	21		24	12
Juniper	11500	15	14	15	—4	27	13
Kandahar	12433	27	20	27		70	17½
Keith Cop	24000	14	13	14	Unch	25	10
Kelmount	2500	32	30	32	+1	39	25
Kendal	3600	51

Calgary Stocks

FRIDAY

Stock	Sales	High	Low	Close	Net Ch'ge
INDUSTRIALS					
Amalgted	1000	63	63	63	+3
KSF Chem	400	70	70	70	
Nordex	1100	170	160	170	
OILS					
Convent	3066	325	315	315	—5
Convrts	4233	12	12	12	—1
Gold Lake	1000	173	173	173	—9
New York	1000	86	86	86	—2
North Cont	3000	3	3	3	
Rapid Rvr	3900	120	120	120	
MINES					
Alcor	500	33	33	33	
Cinnabar	3000	45	45	45	—1
Cqitus	2000	21	21	21	
Duke	1000	48	48	48	
Flin Flon	5000	28	28	28	+1
Kintla	500	80	80	80	
Metrix	4000	40	40	40	

Final-Quarter Fall Seen In Export Lumber Prices

Lumber export prices, which have held firm over the summer months, are expected to decline during the last quarter of 1973.

A MacMillan-Bloedel spokesman told the Times:

"We expect some softening in the North American demand and price for lumber in the last quarter due to the tight money policy now in effect in the United States and the increased mortgage lending rates."

However, prices for lumber shipped overseas are expected to remain firm at about present levels for the balance of the year.

Export prices reached a peak in mid-April and then fell between 10 per cent and 20 per cent, depending on the item, between spring and summer. Prices have been firm since that time.

The British Columbia Council of Forest Industries said other companies also expect generally firm prices in the overseas export market this year.

The council said there could be some temporary price and supply aberrations in North America because of rotating railway strikes.

Given a regular transportation schedule there should be relatively no change in lumber prices in the third quarter.

"Delivery is a big problem for all forest products," a council spokesman said.

Sales contracts depend upon the ability to deliver. These rotating strikes are causing real concern."

Assuming normal delivery patterns, lumber exports are expected to top 10 billion board feet this year, a 7.5 per cent increase over the record 9.4 billion board feet exported in 1972.

The outlook this year for other wood exports:

Plywood is expected to experience a slackening of demand and a falloff in price in Canada. Prices and demand will continue to be strong in exports to the United Kingdom and the European Economic Community. About 75 per cent of Canadian plywood is sold within this country because the United States imposes a 20 per cent tariff on plywood imports.

Pulp has a very strong market. Prices are rising and all British Columbia production has been guaranteed markets for the next three years.

Newsprint is in short supply and prices are rising. Severe shortages experienced by some magazines and newspapers are the result of delivery problems rather than a lack of product. Both Weekend and the Canadian magazine have cancelled their Sept. 1 editions because of a shortage. Producers expect to be able to supply customers with newsprint over the near term if transportation is normal.

Shingles and shakes are encountering a weaker market in the United States during the last half of this year.

However total export volume should at least duplicate the 2 million squares of 1972. A square is enough shingles or shakes to cover 100 square feet.

The Canadian market is described as "holding its own" while the overseas demand for B.C. shingles and shakes remains strong.

Interim Listing

FRIDAY

	Bid	Ask		Bid	Ask
			Hope By		109
Abaac	38	40	Hub Mn	21	
Abella R		18	Juniper	15	18
Acaplo	19	20	Kandhr	20	
Adar Rs	17	19	Kaza Cpr	15	25
Alakoh	4	6	Keith Cp	13½	14½
Alberni	30	50	Kelgln	2	4
Alvii a	6	8	Kelmnt	29	35
Amalg	2½	4	Kendal	49	52
Amber R	20	27	Kismet	13	14
Aog West	4½	8	Komo Ex	2	9¾
Arc Res	36	38	Laguna	79	82
Arjan Pa	17	20	Lantern		45
Aselo Ind	5	11	Leisure	10	20
Athena	5½	7½	Lewes R	4	5
Balfour	48	50	Lou Mex	50	53
Bart Mn	33		Low Val	4	6
Belmorl	13	17	Lukcey St	6	15
Bev Cal	15	17	Manox P	55	58
Bonnevl	22	25	McLeod	23	25
Bonus R	21	25	Midnth		10
Boru Mn		26	Milestn	13	17
Brent Ex	17	25	M Dorad	19	22
Brwstr	13	16	Mt Hylnd		7
Brown O	10	11	Nation L	12	17
Buckey	17	20	N Denvr	28	
Cairn M	14	15	Nicola	29	34
Cametin	56	57	Nisson	2	21
Can Bas	7	10	Nthstar	42	50
Canwex	45	49	N Tungst	22	25
Cardwl	11	12	Nthwd	115	120
Carolin	85	88	Panthr	15	17
Cedar Cy	90	1	Payette	5	10
Cente x	2	6	Perry R	80	90
Chingr	120	124	Petrwst		44
Channel	11	18	Princss	35	37
Coast In	28	53	Prism R	28	33
Colby M	47	50	QC Expl	15	17
Commd	9	11	Radiat	770	790
Concrde		20	Remar R	13	17
Conjur	7	10	Richwd	58	70
C Altair	20	25	Rimrck	18	20
C Cleve	4	7	Rio Plat	83	84
Cns Gint	50	55	Rio Sierr	35	40
Corval R	15	17	Robina	30	45
Coynex	38	40	Ryslo Sl	15	17
Cutlass	33	37	Sarafnd	24	25
Cypress	75	79	Shasta	167	168
Darsi	9	10	Silmnc	15	
Decade	60	70	Sonesta	35	40
Dictatr	4½	5	SPA Mn s	4	7
Donna	8	8½	Spirit Ex	9	
Drchstr	10	12	Starbrd	50	51
Dorita	1	17	Starlett	23	24
Driftwd	69	70	Stellak	4	6
Dynam	7	13	Sunrise	10	14
Envoy R	41	45	Swim Lk	4½	10
Erin Ex	23	25	Tandm R	70	
Fortunl	20	30	Tanzill	11	15
Gary M	10	13	Teknol	28	30
Geoqst	180	194	Tika Rs	43	45
Geo Dyn	45	50	Toronad	27	30
Geo Star	9	11	Turnign		58
Gr Prix	68	70	Triton In	1	105
Gt World	25	27	Twin Rv	39	40
Grndstr	46	49	Univex	33	40
Gulf Tin	25		Vanelta	23	25
Hertz In	26	30	Wel Nth		170
Highld Q	81	87	W Stand	14	15
Hobo Cr	12	14	Whipsw	15	20
Holbrg	6		Yukon G	64	65
Honda	10	15			

Winnipeg Week

Week ending Aug. 15.

INDUSTRIALS

	Bid	Ask
Bird Construction		55.00
Finlayson Enterprises		8.00
Finlayson Enterp. Pfd.	70	
South Winnipeg Ltd.	1.65	1.90
Stafford Foods Ltd.	3.50	3.75
TransAir Ltd. Pfd.	6.50	8.50
Utd Canadian Shares	12.00	12.50
Utd Grain Growers 'A'	14.25	15.00
Mines and Oils		
Dickstone Copper	.20	.29
Gold Lake Resources	1.50	1.82
Petromines	.15	.23
Spacemaster Minerals	.03	.04
Star Lake	.17	.19
Transtide Industries	.18	.29

SALES

	Vol.	High	Low	Last
Dicksf. Cp	8,000	.25	.25	.25
Finlayson	115	8.25	8.00	8.00
Finlay Pfd.	1,200	.70	.70	.70
Spacemstr	4,000	.03½	.03	.03
Star Lake	24,000	.19	.16	.17
Transtde Ind	49,500	.38	.25	.29
Utd Grn 'A'	111	14.75	14.25	14.25

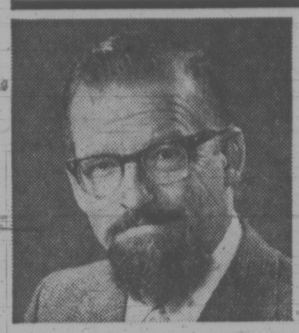

SMITH GRANT MANN LIMITED announces the appointment of Eric Potts of Victoria to the position of Vancouver Island Sales Representative. Mr. Potts has an extensive background in the printing industry and is particularly interested in serving the travel industry by providing guidance in the production of brochures, post cards, etc.

SMITH GRANT MANN LIMITED has a skilled staff, the most modern equipment, and many years of experience in the production of high-quality printing including books, labels, cartons, brochures, etc. and related services such as design and photography.

Mr. Potts may be contacted at:
P.O. Box No. 910, Victoria, B.C., Telephone 477-8885.

smith grant mann limited
1250 VULCAN WAY, RICHMOND, BRITISH COLUMBIA, CANADA

BROWN BROS. on Blanshard

Open for Inspection
Daily 2 - 4:30 p.m.
(Except Sunday)

WILLOW COURT
190 Gorge Road
Overlooking Gorge Park
2-Bedrooms
from $24,000

JUNIPER PLACE
10046-5th Street
Sidney
2-Bedroom House
from $20,700

An excellent selection of other units in the Greater Victoria area are available.

VICTORIA'S CONDOMINIUM AND APARTMENT CENTRE
Phone 385-8771
ANYTIME

4,000 Parents Win a Battle

• YOUR TAXES •

By I. H. ASPER

The authors of a non-profit trust fund aimed at encouraging parents to save for their children's post-secondary education breathed easier a few weeks ago as they won round two in a several year old battle with the revenue department.

So did the 40,000 parents who are subscribers to a unique plan, known as Canadian Scholarship Trust.

These innocent citizens — the writer admits to being a long-standing supporter of the plan — have been unhappily buffeted on the choppy seas of tax law uncertainty for five years now, and the end of their travels is nowhere in sight, unless the department of finance steps in with an income tax law amendment next year.

Here's the story.

A number of years ago a group of public spirited and philanthropically inspired citizens from all walks of life got together to try to do something about broadening the opportunities for the children of average income persons in attaining post-secondary education.

Their chief concerns were that only the children of the affluent, or those academically gifted enough to receive scholarships could hope in the future to afford a post-secondary education, in the face of dramatically escalating tuition costs.

They conceived and launched the idea of a non-profit self-insurance scheme designed to offer a non-government solution to a public social problem. The result was the formation of Canadian Scholarship Trust—CST.

This is how it works. The parent enrolls his child and pays a certain sum per month into the fund. The amount paid in depends upon the child's age and the approximate number of years left before he's finished high school.

These payments are deposited with a trust company in the child's name. The first $125 is deducted to cover all administrative costs of the plan.

The trust company invests all money it receives and annually credits to each child's account the proportionate amount of interest he's earned on his deposits. However each child's parent signs an agreement with CST providing that his capital can be withdrawn at any time, without interest and if the child successfully completes his first year of post high school education, then, for the next three years he's entitled to scholarships.

The amount of the scholarships for the next three years will be the total of his own capital, plus accumulated interest on it, plus his share of the forfeited interest of those in his academic year who have withdrawn from the plan or failed to qualify for continued higher education.

For those who are academically inclined to qualified, it's an excellent plan. In the public interest, it should be encouraged because it reduces the reliance of participating families on state assistance for post-secondary education for their children.

Indeed, the sponsors of the plan have spared no efforts in trying to convince organized labor to include the plan as a fringe benefit for workers' children in collective bargaining contracts. So far there are about 40,000 children enrolled in the plan.

But, as with any good idea, there's a tax problem.

The problem relates to the interest being earned and accumulated for future scholarships. Should it be taxed at all, since the trust fund is really for charitable educational and philanthropic purposes? And if the annual interest should be taxable, should it be taxed each year in the hands of the parent to whose child it is credited, or should it be taxed in the hands of the trustee, or should it only be taxed when it is paid to a student as a scholarship?

Several years ago the tax department took the position the annual interest should be taxed each year as though earned by the parent of the enrolled children. A test case was taken to the tax review board. The tax court threw out the government's claim, stating only that the income was in limbo, couldn't be attributed to anyone until it was actually allocated and paid out, and, presumably, wasn't taxable until someone actually received it.

Unsatisfied with the result, the revenue officials appealed to the federal court where a few weeks ago, former Saskatchewan attorney-general Mr. Justice Daryl Heald dismissed the government's case. Rumor has it that the federal government intends to appeal again.

If the bureaucrats are successful in pressing their case, an economically sound and socially valuable plan could be destroyed.

DIVIDENDS

By CANADIAN PRESS

Acres Ltd., five cents; 7.20 per cent pfd., series A, 90 cents, both payable Oct. 15, record Sept. 24.

Canada Packers Ltd., Class C, 18 cents; class D, 15.3 cents, both payable Oct. 1, record Sept. 7.

Canada Permanent Mortgage Corp., 22 cents, Oct. 1, record Sept. 7.

Canadian General Securities Ltd., class A, 15 cents; class B, 15 cents, both payable Oct. 1, record Sept. 7.

Denison Mines Ltd., 35 cents, Sept. 14, record Aug. 31.

Gaz Metropolitan Inc., seven cents; 5.40 per cent pfd., 1965 series, $1.35; 5½ per cent pfd., 1966 series, $1.37½, all payable Sept. 28, record Sept. 14.

Greyhound Lines of Canada Ltd., 17 cents, Oct. 1, record Sept. 7.

Rothmans of Pall Mall Canada Ltd., 12½ cents; 6.85 per cent pfd., series A, $1.71¼; 6.58 per cent second pfd. B, 33⅛ cents, all payable Sept .17, record Sept. 4.

Silknit Ltd. class A, five cents; class B, 4¼ cents; five per cent pfd., 50 cents, all payable Sept. 14, record Aug. 31.

Superior Acceptance Corp. Ltd., class A, 3 2-5 cents; class B, four cents, both payable Nov. 30, record Nov. 15.

CITY OF VANCOUVER

CAREER OPPORTUNITIES FOR COMPUTER PROGRAMMERS

DUTIES: As a Senior Programmer, to work as a project leader with departmental staffs, systems analysts and programmers in the development of computer applications. The work will involve systems analysis as well as applications programming. The incumbent will assist in the training of junior programming staff and in the orientation of systems analysts to an installation consisting of a 64K Model 30 under Dos and Grasp using PL/1 optimizer and assembler.

QUALIFICATIONS: Completion of the twelfth school grade, academic program, supplemented by relevant courses in accounting and data processing; preferably university graduation. A minimum of three years' experience as a Computer Programmer combined with a thorough knowledge of operating systems, PL/1 or COBOL and assembly languages, and computer systems analysis. Experience in staff training and supervision is desirable.

SALARY: $1129 to $1291 per month, plus fringe benefits.

APPLICATIONS: Send a detailed résume outlining training and experience to the Director of Personnel Services, Second Floor, 453 West 12th Avenue, Vancouver 10, B.C., as soon as possible.

Please quote competition P-8719.

INSTRUCTOR,—BASIC HEALTH SCIENCES

To develop and present courses in the Behavioural Sciences for a number of Health Technologies, i.e. Nursing, Medical Laboratory Technology.

Qualifications: Degree in Behavioural Science with particular emphasis on applications in the Health Field. Candidates should be mature and experienced in Health Field teaching.

Salary will be commensurate with applicants' overall qualifications within established scales which range from a minimum of $899 to a maximum of $1507 per month.

LABORATORY ASSISTANT CHEMISTRY DEPARTMENT

Applicants should have graduation from high school and at least one year of experience in a chemistry laboratory.

Salary will range from $489 to $594 per month. The above are Civil Service Positions within the Division of Post-Secondary Education, Technical-Vocational Branch.

Please apply to:

The Personnel Office,
B.C. Institute of Technology,
3700 Willingdon Avenue,
Burnaby 2, B.C.

ASSISTANT FOREST PRODUCTS PROGRAM

To assist faculty in the implementation and presentation of instructional exercises in the classroom, the laboratory and on plant visits as required by the curriculum of the Forest Products Program.

Qualifications: Recent experience in the Pulp and Paper and/or Wood Industries, in production and/or research. Lumber grading certification would be a prime asset.

Salary will be commensurate with applicant's overall qualifications within established scales which range from a minimum of $702 to a maximum of $1011 per month.

This is a Civil Service position within the Division of Post-Secondary Education, Technical-Vocational Branch.

Please apply to: The Personnel Office,
B.C. Institute of Technology,
3700 Willingdon Avenue,
Burnaby 2, B.C.

INVESTMENT YIELDS

Name	Dividend	Price	Yield
Imperial-Comm.	1.00	30.00	3.22
Montreal	.88	17.75	4.82
Nova Scotia	1.08	33.50	3.18
Royal	1.00	35.00	2.81
Toronto-Dominion	1.04	33.25	3.05
Bank of B.C.	.20	24.50	.81
Preferred and "A" Stocks			
Alta Gas Tr Pr A	4.75	71.00	6.61
B.C. Sugar Pr A	1.00	15.00	6.36
Cdn Pac Inv Pr A	.95	30.62	3.11
Inland Nat Gas A	1.00	12.50	7.70
Loblaw Comm Pr C	2.40	29.25	8.01
Sun Publishing A	1.32	54.00	2.51
Traders Gr 5 Pr D	2.00	27.50	7.27
Common Stocks			
x-Abitibi	1.35	12.50	.00
Alcan	1.00	31.50	3.02
Algoma	.50	18.25	2.69
Bell Telephone	2.88	41.00	7.02
Block Bros	.08	2.85	2.84
Brascan	1.00	11.87	5.59
B.C. Packers B	1.50	43.00	3.54
B.C. Telephone	3.20	51.75	6.13
Calgary Power	1.00	23.25	4.26
Canada Cement	.50	14.62	3.54
Canada Packers	.72	22.25	3.21
C.I.L.	.70	15.25	4.59
C.P.	.70	17.00	4.03
Consumers Gas	.88	15.00	5.68
Distillers Seagram	.70	40.37	1.73
Dominion Bridge	1.40	37.50	3.73
Dominion Stores	.72	15.00	4.84
Domtar	.60	22.75	2.64
Ford of Canada	3.00	96.50	3.10
Genstar	.70	16.00	4.33
Greyhound Lines	.68	18.75	3.56
Gulf of Canada	.60	36.00	1.64
Hayes Dana	.24	10.00	2.35
Home A	.50	47.25	1.08
Imperial Oil	.60	41.00	1.45
I.A.C.	.96	17.37	5.39
Interprovincial P	1.20	23.25	5.09
Labatt	.80	27.12	2.92
MacMillan Bloedel	1.00	32.00	3.10
Neonex	.05	3.10	1.53
Okanagan Helicop	.20	12.00	1.66
Pac Western Air	.25	9.50	2.49
Simpsons	.20	8.67	2.25
Southam	.60	32.00	1.98
Steel of Canada	1.25	31.12	3.91
Tecaco Canada	1.20	66.75	1.79
Trans Canada	1.00	28.00	3.42
Trizec Corp	.40	21.25	1.98
Union Gas	.64	9.75	6.49
Vic Grey Trust	.96	30.25	3.15
Walkers	1.65	55.75	2.99
West Coast Trans	.75	17.75	4.13
Woodwards St A	.70	23.78	2.94
Saratoga Process	.35	4.20	8.73
Mines			
Asbestos Corp	.00	16.50	.00
Bethlehem	.60	17.00	3.52
Cassiar Asbestos	.70	11.00	6.48
Cominco	1.00	32.50	2.92
Craigmont	.60	7.55	7.66
Denison	1.40	38.75	3.61
Dome	1.00	83.00	1.29
Falconbridge	.80	79.50	1.01
Hollinger	1.60	45.00	3.55
Inter. Nickel	1.00	32.00	3.12
Kerr-Addison	.50	12.75	3.85
Noranda	1.40	52.67	2.69
Pine Point	3.25	36.50	8.92
Placer Develop	.70	28.75	2.35
Sherrit Gordon	.40	15.75	2.40
Teck Corp A	.07½	4.00	.00

x—Paid to date — dividend omitted.

MONEY DOESN'T HAVE TO STOP WORKING JUST BECAUSE IT'S IN A SAFE PLACE.

If you've accumulated any money in your lifetime, you already know that buried funds simply don't grow. So, even if you retire, you want your money to make a little money on the side, even while it provides you with a regular monthly income.

Canadian Investment Fund Withdrawal Plans, available through T. A. Richardson, provide maximum safety of your principal through diversification of investment. They provide regular monthly incomes. They allow your capital to continue growing at a moderate rate. And you have access to your capital if it's required at any time.

Talk to Larry Kirzinger at our Victoria office. He can explain the Systematic Withdrawal Plan, point by point. It's well worth knowing, particularly if you've retired or plan to in the near future.

TA Richardson STOCKBROKERS

Members of leading stock exchanges and the Investment Dealers' Association of Canada.

T. A. Richardson & Co., Limited, Bank of Commerce Building, 1175 Douglas Street, Room 900, Victoria, British Columbia. Phone 388-6201

EXCLUSIVE ESTATE SALE

BEACH DRIVE — WATER VIEW
$84,500

Lovely Oak Bay home, well maintained, 4 bedrooms, den, large gracious living and dining rooms. Beautiful garden overlooking the San Juans. 3 bathrooms, Large rec room. Very large kitchen with eating area.
Contact
MARION HOPKINS 592-4351
or
CHES HAYS 477-8324
384-8001 (24 hr. service)

ONCE IN A LIFETIME

Unusally attractive and just listed, a rarity in design and decor. A beautifully arranged 13 room home backing onto parkland and affording sweeping views from every room. Magnificently styled, beginning with the impressive main floor entry foyer with spiral staircase, the sunken living room, gracious dining room, incredible kitchen, family room, utility and bath. 2nd floor with den and fireplace, opening onto huge sundeck, 3 bedrooms and 2 more bedrooms.

Lower level with recreation room and bar, guest room, serving room, playroom, office and bath.

A fantastic amount of gracious living space.

FOR SALE Royal Trust "THE SIGN THAT SELLS"

Priced at $130,000.00. To arrange appointment Call JEANNIE DEWHURST.

The Royal Trust Co.
384-8001 or Res. 477-6040 New MLS

BLOCK BROS. REALTY LTD.

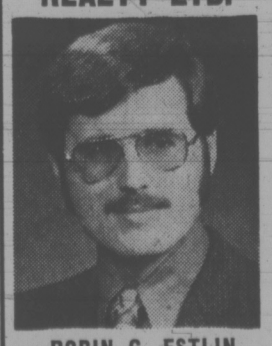

ROBIN G. ESTLIN

Mr. Norm Sawatzky is pleased to announce the admission of Mr. Robin Estlin to Block Bros. "Diamond Club." Robin started his Real Estate career with Block Bros. in January, 1971, at the Victoria Shelbourne Service Centre. In less than a year he has sold in excess of one million dollars worth of real estate. Robin looks forward to meeting and servicing his many friends and clients at the Shelbourne Service Centre.

BLOCK BROS. REALTY LTD.

OPEN HOUSE
Saturday, AUGUST 18th — 2:00 to 5:00 p.m.
HAMPSHIRE HOUSE
1159 BEACH DRIVE IN OAK BAY

Luxury Waterfront Suites for Sale. 1 Bedroom, 2 Bedroom, 2 Bedroom and Den Suites. Yes, luxury living on the waterfront. Some suites have fireplaces. All have 1½ or 2 bathrooms and a balcony area.

A prestigious location between the Golf Course and the Marina.

Priced from $43,950

762 FORT ST.

P.R. BROWN & SONS, LIMITED
EXCLUSIVE AGENTS

For Prior Viewing
Call 385-3435

Yeech: Automated Barnyard Gives You Shudders

SASKATOON (CP) — Many city dwellers who retain the pastoral concept of farming would be horrified to see the intensive automated way in which animals are raised to provide food, says Dr. Frank Loew.

Dr. Loew, a veterinarian who has made his home here after coming from New Orleans, says the factory system of raising livestock is an issue that is going to receive more attention.

"As today's society becomes more urbanized, many people maintain the view of agriculture that has an old guy rocking on the back porch throwing a few handfuls of grain to the chickens, each of which usually has a name."

These days are gone forever and the issue of confining animals to as small a space as possible to automate is going to grow, he said in an interview.

As director of the animal resources centre at the University of Saskatchewan, Dr. Loew said he is concerned about production methods where chickens are "jammed into cages, beef cattle are jammed together and pigs are tied in a stall all their lives."

"This is a legitimate issue and many segments of the population are becoming more concerned that we are inflicting intolerable things on animals," he said.

"On the other hand, there is the concern whether we're going to feed starving people or make sure a chicken is happy."

The issue is becoming polarized with "humane society types not all little old ladies on one side and the other extreme who say we have a production job to do."

"These hard-core types say the humane society segment are only bleeding hearts and namby-pambies and that there is a need for increased production that only factory-type operations can provide.

"But, most are in the middle seeing the issue on both sides and I've been arguing that while there is a moral dilemma to some extent, we have to make the best of it and we can't bury our heads in the sand."

Dr. Loew said there is no way that producers can return to the old ways "when every cow was fed by hand and had a name, but there is no way we can say chickens in an intensive production unit are happy.

"They're pecking each other to death and their beaks have to be taken off and their combs removed to ensure they don't eat each other up."

A farmer 15 years ago was lucky to get 100 eggs a year from a chicken, while today "we're close to having hens that produce an egg a day, 365 days a year."

"Some of this is due to genetic advances, some of it to nutrition but most of it is due to the automated production system."

Dr. Loew has been invited to speak at the annual meeting of the Canadian Federation of Humane Societies at Winnipeg in September where the main topic will be how animals are raised.

"These people certainly are not idiots and it is the organization which was responsible for having the seal hunt stopped."

Added to the concern is the chemicals and feed additives that have to be used in the factory method of livestock production.

"Part of the package is growth promoters, antibiotics and bug killers and I see this becoming more critical as the amount of usable land for agricultural production diminishes."

Police, Troops Brawl

KINGSTON (AP) — Off-duty soldiers of the Jamaica defence force were confined to barracks Friday in an attempt by authorities to curb growing hostility between policemen and the military. The trouble began Sunday night after a soldier in civilian clothes objected to being searched when a police-military group raided a theatre. Police and soldiers have collided in nightly encounters since then.

Bring Back the Pieces, Please

ABBOTSFORD (CP) — A Canadian Armed Forces safety crew here to determine the cause of the explosion of a CF-101 Voodoo Sunday has asked souvenir hunters who left with pieces of the jet interceptor to return them to the Matsqui police. More than 50,000 spectators at the Abbotsford air show witnessed the explosion which occurred as the Voodoo shot skyward in a vertical climb toward an altitude objective of 25,000 feet and exploded at about 10,000 feet.

GEORGE AND THE CORN STALK

IN REGINA, George Opre's corn stands nine feet three inches and is still growing. Mr. Opre and his wife bought these seeds last year during their trip to Budapest. No, he didn't trade any cow away!

ANYTHING ON FOUR OR TWO FEET

HILLSDALE, Mich. (CP) — Police here totted up a wide range of thefts this week, all connected with the high price or availability of meat.

Items: A 600-pound sow worth $180; three calves valued at $900; a milk cow worth $700; 28 pounds of meat and chicken from a Hillsdale home; 10 hens and 100 pounds of feed.

Plus: A charger for an electric fence, from a farmer who said he thought someone might use it to pen up stolen livestock.

CONGRATULATIONS to MINGS KITCHEN on their New Location at 1321 QUADRA ST. from MADISON PAVING CO.

TERM SAVINGS ACCOUNT
Yields 7.1% Per Annum
Minimum Deposit $2,500
Interest at 6¾% calculated and credited each 5th on the minimum balance between 5th and 5th of previous month.
Withdrawable on demand.
All money saved and interest credited GUARANTEED through the Provincial C.U. Share and deposit Guarantee Fund.
VICTORIA PROVINCIAL GOVERNMENT EMPLOYEES CREDIT UNION
547 Michigan St. 382-5105

8¾% 1-5 YEAR
GUARANTEED INVESTMENT CERTIFICATES
CITY TRUST
City Savings and Trust Company
1306 Douglas Street
Phone 383-4141

Applications are invited for the position of
SECRETARY-TREASURER
School District No. 84 (Vancouver Island West)
Persons interested should provide:
a) full details of experience
b) telephone number
Salary commensurate with qualifications, but in the $15,000 per annum bracket. Full range of benefits. E.g. Group Life, M-S-A, etc.
Replies should be addressed to:
Secretary-Treasurer,
School District No. 84 (Vancouver Island West)
P.O. Box 100,
Gold River, B.C.

Willis Cunliffe Tait & Company Ltd.
Consulting Engineers
827 Fort St. Victoria, B.C.
ANNOUNCEMENT

L. D. PERKINS P.Eng., M.E.I.C.

Mr. J. W. Wedler, P.Eng., M.E.I.C., Manager, Chilliwack Branch, is pleased to announce that Mr. L. D. Perkins, P.Eng., M.E.I.C. joined the firm effective July 1, 1973.

Doug Perkins makes his headquarters at the Firm's branch office at No. 209-419 Yale Road West in Chilliwack where he is in charge of dyking and drainage construction and design, and will assist the Branch Manager with all highway, road and street projects. He served overseas with the R.C.A.F. during World War II and later attended the University of Saskatchewan. After moving to British Columbia in 1950 he has acquired 23 years of experience in the location, design, construction and maintenance of highways and pertinent works. He was registered as a Member of the Association of Professional Engineers of British Columbia in 1968.

Mr. Perkins' experience and ability will extend the scope of the Firm's Road, Streets and Heavy Construction Division which carries out location, surveys, design and construction supervision of roads, streets, earthworks and drainage problems throughout the Province.

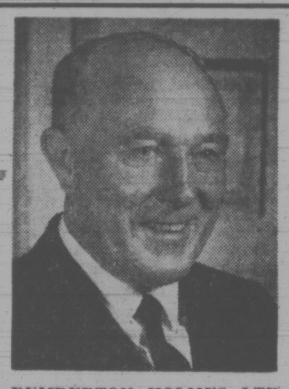

PEMBERTON, HOLMES, LTD.
is pleased to annuonce the return of
MR. A. J. GREENE
from summer vacation. As director of
THE SOCIETY OF SATISFIED SELLERS
(Unlimited)
Mr. Greene is now accepting new applications for membership in this Exclusive Society.
If you have property to sell, be sure you get its full value. Call Mr. Greene today for quick and reliable personal service.
385-0795 or 384-8126
Pemberton, Holmes Ltd.
1002 GOVERNMENT STREET

Woodward's
STORES (PORT ALBERNI) LTD.
Require a
B.C. LICENCED PHARMACIST
Woodward's store in Port Alberni offers a 5-day — 37½-hour work week with no Sunday or holiday work. This is a full-time position with liberal staff benefits and good wages. Send application to:
Personnel Manager
220—3rd Avenue South
Port Alberni, B.C.

D.F.H. REALTOR OF THE MONTH
BILL CARNEGIE
D. F. Hanley Agencies is proud to announce that in the month of July, Bill was Number One in sales volume.
If you want professional assistance in your real estate endeavours, call a winner.

BILL CARNEGIE
OTHER TOP PRODUCERS
Bill Westcott
Chuck Andrews
Mabel Crack
Toni Cannon
Phil Warren
388-4294 or 385-7761
D F Hanley Agencies Ltd.
3021 Shakespeare—3293 Douglas
BILL CARNEGIE
385-7761

There must be good reasons why
GOODWIN MANOR
has sold over 25% of its suites in advance of completion.
For example, it might be Price and many other things.
- From $33,900 to $46,900 for two-bedroom suites in a new top quality reinforced concrete building in one of the choicest areas of Oak Bay close to the waterfront.
- Price includes underground parking, quality appliances, wall-to-wall carpets and sun drapes.
- Plus many features which mean value.
CALL US NOW FOR MORE DETAILS. A DEPOSIT WILL HOLD YOUR CHOICE AT THESE PRICES.
ROBERTS INVESTMENTS LTD.
702 - 1175 Douglas Street 388-6691

This could be your last chance to own an apartment by the ocean, right on Beach Drive and within walking distance of the world famous Oak Bay Marina and Restaurant, the Windsor Park rose gardens and just about anything else you could want at the Oak Bay Village.
Yes, there will be resales on Oak Bay. But one thing is almost certain . . . You'll pay a lot more for it than a new one of your choice at the ROYAL ALEXANDRA.
So, it stands to reason, if you're remotely interested in having a place on Oak Bay it would be worth your while to come see the ROYAL ALEXANDRA.
Almost every extra luxury has been provided . . . like a sauna, a therapeutic pool, exercise pavilion, hobby room, recreation lounge, underground parking with owner operated electronically controlled gates.
Each apartment is larger and more luxuriously appointed than you would expect at these prices.
If you've ever wanted a place on Oak Bay now is the time to get it before they're all gone.
1 bedroom apartments from $28,000 up.
2 bedroom apartments from $32,800 up.
Get yourself a piece of oak bay Before it's all gone

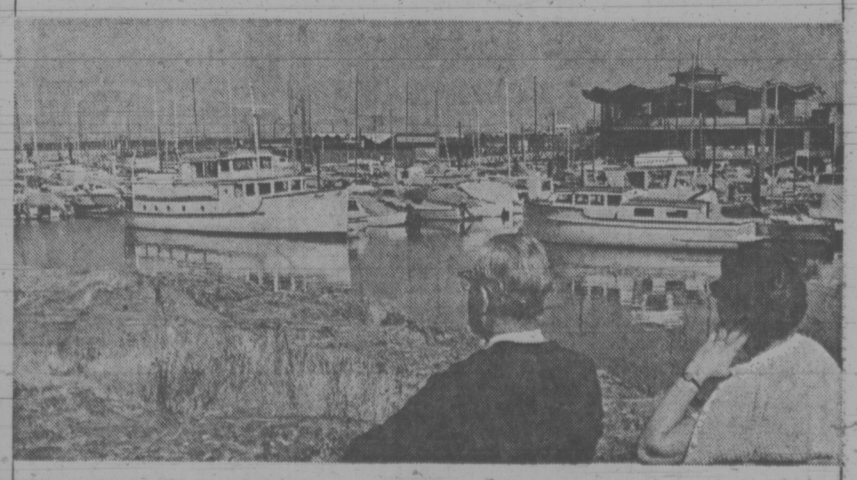

GUARANTEED TRADE PLAN: IF WE DON'T SELL YOUR HOME IN 60 DAYS WE'LL BUY IT.
The Royal Alexandra
Address: 1450 Beach Drive, Phone 592-2631
OPEN HOURS: noon to 8 p.m. everyday

fm 9%
GUARANTEED SAVINGS CERTIFICATES
- Interest Payable Monthly, Quarterly, Semi-Annually Annually or Compounded to Maturity
- Minimum Deposit $500.00
FARMERS & MERCHANTS TRUST
731 Fort Street, Victoria, Telephone 388-9172
Member Canada Deposit Insurance Corporation

DOWELL'S MOVING and STORAGE
Since 1920

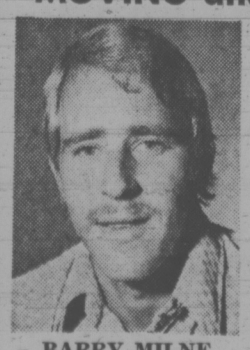

BARRY MILNE
If the thought of moving seems like an almost unbearable load, we understand. We've seen it happen so often that we know exactly what to do about it.
When you want to unburden yourself of all those worries, give us a call.
"Remember, we move families . . . not just furniture."
ALLIED VAN LINES
DOWELL'S MOVING & STORAGE
630 Esquimalt Rd. 384-7191

IF YOU'RE GOING TO LEASE LEASE THE CORNELL WAY FROM CHEVY VEGA TO CADILLAC AND CHEVY TRUCKS
See TONY McMANUS
CORNELL
DEALER LICENCE D3497
3050 DOUGLAS 385-5777

UVic Offers Gardening Courses

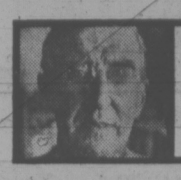

GARDENING
jack beastall

Two courses covering different phases of gardening, being offered by Uvic this fall, should receive considerable response from local gardeners.

These are adult evening courses open to residents wishing to develop their knowledge in particular subjects but not interested in university degrees.

One course is designed to acquaint gardeners with the modern principles of microclimatology, an understanding of which is essential to the successful culture of plants native to other climates.

The term "microclimatology" may be foreign to your everyday gardening vocabulary, but there is a strong possibility you have unconsciously considered microclimates in the garden when you selected a sheltered position for a semi-hardy plant you wanted to grow.

In this instance, it is the study of microclimates within a garden and their relationship to plant growth; the effect of sloping ground, type of soil and existing vegetation on microclimates; how they can be altered to suit the gardener's plans.

Every time a plant of significant proportions (a shrub or a tree) is added to an existing layout, it forms a new microclimate by its presence and alters the microclimate of adjacent areas.

CONDITIONS VITAL

A microclimate is the climate of a relatively small areas which differs slightly, or significantly, from the climate of a larger surrounding or adjacent area. The normal climate for any given area, a province or a garden, is the average of all the microclimates within its boundaries.

It is often said that a gardener can grow any plant he wishes as long as he provides the right conditions.

While this is a broad general statement, the fact remains that the most unlikely plants thrive in a garden where the owner understands and exploits the microclimates, changing them where necessary to suit his desires.

Most of us have to depend on hit-and-miss methods because microclimatology is not a topic to be discussed in ordinary books on gardening.

Aside from the admonition to "choose a sheltered spot for this plant" no instructions are given for making that sheltered spot with a suitable microclimate. Yet it can be done, and is being done every day in public parks and gardens, and in expensive landscape projects by those with the necessary training.

Without training we depend on observation. We note where the family cat spends the sunny hours on a winter day, or the pet garden snakes sun themselves in early spring. These are the warmest spots in the garden.

On a frosty morning we note where the glistening crystals are most evident and where they dwell the longest. These are the cold spots.

But few of us realize how the building of a fence, an arbor or trellis, a patio or a pool, can create a new microclimate which may, or may not be beneficial to existing plantings.

For this reason alone the Uvic division of continuing education is filling a definite need by making this course available and suiting it to the needs of the amateur gardener.

The title of the course is Microclimatology for Gardeners, 10 sessions on Thursdays from 7:30 to 9:30 p.m. starting Sept. 27. Fee is $30 and instructor is Dr. S. Tuller, department of geography. To register call 477-6911, locals 802-804.

The other course, Greenhouse Flower Crops, is for the amateur with little or no knowledge of operating a small greenhouse.

It covers seed germination, rooting cuttings, soils and fertilizers, watering and the all important effect of light on plant growth. Plant physiology as applied to greenhouse culture is the central theme, while the principles discussed in class will be demonstrated in the campus greenhouses, concentrating on flowering and ornamental plants.

This course is scheduled for Mondays starting Sept. 24, 7:30 to 9:30 p.m., 10 sessions for $30. Instructor is Dr. D. J. Ballantyne, department of biology. Registration phone 477-6911, locals 802-804.

ABANDONED HOPES

When we begin to notice the number of new amateur greenhouses under construction every year, then count the number of abandoned structures which have become storage places for junk, it is apparent that the hopes of numerous amateurs have never been realized.

From conversation with disillusioned greenhouse owners, the primary cause of failure lay in the belief that the structure should be a "hothouse" instead of an overgrown, walk-in coldframe.

This belief, coupled with inadequate ventilation, unsuitable soil mixtures, excessive fertilizer, and indiscriminate watering has led to a series of frustrations.

While the course deals primarily with the production of flowers under greenhouse conditions, of more interest at the moment is the year-round supply of nutritious home-grown vegetables, for which the cool greenhouse is indispensible.

However, once the amateur has learned the fundamentals of greenhouse operation he can specialize as he wishes. That in itself makes the course of value to any greenhouse owner.

WEEK'S WORK

Cut the gladiolus flower spikes as they fade, leave all foliage to mature naturally, continue watering.

Chrysanthemums, dahlias and other fall flowering perennials need occasional soaking at roots, not frequent dampening.

If you want to begin moving plants around within the garden, it can be done with smaller kinds if they are first well soaked at the roots. Also spray foliage with water each day after transplanting.

Some evergreen trees and shrubs may be shedding a few leaves at this time. No cause for alarm if these are the older leaves and all new growth appears healthy. Arbutus is one example.

Continue summer pruning of fruit trees and prune peaches as the fruit is picked.

Thin and transplant the July sowings of vegetables; they need advantage of space to grow, sufficient water at roots, and a foliar feeding of alginure.

Scarlet runner beans rely on bees for pollination; by mid August, a new crop of pods usually develops. Pick daily.

THE CORPORATION OF THE DISTRICT OF SAANICH
NOTICE OF ROAD CLOSURE

Cook Street between Cloverdale Avenue and Maplewood Road

will be closed to traffic for the purpose of pavement resurfacing on 22nd-23rd August, '73.

Mr. J. R. Daye,
Municipal Engineer

STOP
1973 COUGAR XR7
$120 PER MONTH
LEASE FOR LESS
30-Month Non-Maintenance Lease
SUBURBAN
3377 Douglas St.
386-6131

NOTICE
ROYAL COMMISSION OF INQUIRY INTO THE USE OF PESTICIDES AND HERBICIDES

(Public Inquiries Act, R.S.B.C. 1960, Chapter 315)

The Commission wish to advise that additional Public Hearings will be held to hear briefs from those who were unable to attend Summer Hearings. Arrangements have been made to hold further hearings as follows:

September 7	10 a.m.—12 noon 2 p.m.—5 p.m.	VICTORIA	Court Room "D" Law Courts
September 17	9:30 a.m.—12 noon 1:30 p.m.—4:30 p.m.	CAMPBELL RIVER	Community Health Centre
September 25	10:30 a.m.—1 p.m. 2 p.m.—4:30 p.m.	VANCOUVER	Court Room 604 Pacific Centre
October 2, 9, 16	10:30 a.m.—1 p.m. 2 p.m.—4:30 p.m.	VANCOUVER	Court Room 604 Pacific Centre

Those wishing to make submissions or appear before the Commission at the address above or later hearings should write to the secretary at the address below and inform him of such intention and thereafter:

Prepare a brief to be forwarded in five copies to reach the secretary at the address below.

(1) by 12 noon August 29, 1973 for VICTORIA Hearings (or hand to Secretary in Victoria Aug. 30, 31 at Court Room "D" Victoria Law Courts)

(2) by 12 noon September 10, 1973 for CAMPBELL RIVER Hearings

(3) by 12 noon September 17, 1973 for VANCOUVER Hearings

(4) by 12 noon September 24, 1973 for VANCOUVER Hearings

(5) by 12 noon October 1, 1973 for VANCOUVER Hearings

(6) by 12 noon October 8, 1973 for VANCOUVER Hearings

Brig. Gen. E. D. Danby (Ret.), Secretary
Royal Commission of Inquiry into the Use of Pesticides and Herbicides
P.O. Box 46302,
Vancouver 8, B.C. Ph. 224-1611.

The Victoria Real Estate Board

MLS MULTIPLE LISTING SERVICE OFFERS MLS MULTIPLE LISTING SERVICE

Multiple Listing Service

SALTSPRING ISLAND ACREAGE

SALTSPRING ISLAND — ML 5135
40 Acres of prime land with view over Active Pass to Mainland. Property cleared for subdivision into ten acre lots if desired. Water rights to existing well. Hydro and phone ⅓ mile from property. **$55,000.**
W. J. P. STYLES 598-3321
MEARS OAK BAY REALTY

ELK LAKE — ML 5164
Beautiful views from this large, secluded, 9 year old, family home in .69 acre. 3-Bedrooms and den or dining room. 1½ Baths, large cabinet electric kitchen, loads of cupboard. Double carport, full basement ready for development with roughed-in fireplace and third bath. **$47,500.**
AL PETERS, TOM DUNCAN 479-7111
W. J. LINDSAY LTD.

MAYFAIR — ML 5150
Close in, 2-bedrooms, part basement. A little work here will do wonders. Lot 50' x 120'. Offers accepted. **$25,700.**
JOHN HOLMS 386-2291
MEARS OAK BAY REALTY

Mayne Island-Gulf Islands — ML 5161
Choice Mayne Island acreage — ⅔ cleared. Well on property. Bounded by 3 roads. Fully fenced. Fabulous, unobstructable view over Active Pass. Excellent holding property. Located approximately 900' from Government Wharf. $90,000.
LILLIAN CUMMING 385-7761
D. F. HANLEY AGENCIES LTD.

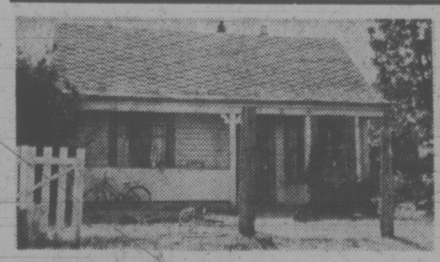

SAANICH TOWN & COUNTRY — ML 5178
TOWN & COUNTRY. 2-Bedroom starter home on fruit treed lot near schools and shopping centre. Partly renovated with a panelled and carpeted living room. **$18,900.**
RICK KALLSTROM 385-8784
DOUGLAS REALTY LTD.

COOK-CEDAR HILL — ML 5158
Large lot with 150' frontage. 4-Bedrooms, 1½ bathrooms, double carport, 25' in-line dining and living room. Fully finished on both levels. Treed and shrubbed grounds with good views of Olympics and the City. **$54,900.**
MURRAY ROTHSCHILD 652-1141
BRENTWOOD PROPERTIES LTD.

ROYAL OAK — ML 5165
.65 of an acre. 4-Bedrooms, den, rec area with fireplace, 1½ baths. Excellent valley views and Olympics. Living room with fireplace, dining room, sundeck, all plaster. Mature shrubs. **$46,500.**
BRYON JEEVES 385-7761
D. F. HANLEY AGENCIES LTD.

COLWOOD — ML 5084
An immaculate 3-4 bedroom home 1-year young. Large living room with fireplace, dining room, bright kitchen, en suite plumbing and extra 2-piece in basement. Wall-to-wall throughout. Large wrap-around sundeck on large lot. **$37,900.**
J. HOPPER, D. PRETULA 385-8784
DOUGLAS REALTY LTD.

Let's Talk REAL ESTATE

A sick man who prescribes for himself has a fool for a Doctor

A man who acts as his own Realtor runs the risk of having one or two dissatisfied clients (Both himself and the other party.)

A QUALIFIED REALTOR CAN GIVE ANSWERS — The RIGHT Answers to:
What are current interest rates?
How much down?
How much a month?
How much less with a bigger down payment?
How about the B.C. Second Mortgage?
How about the Homeowner's Grant?
Who pays for transferring titles?
Who pays for legal fees?
What happens to the deposit?
WHAT COMES NEXT?
Surprises usually mean extra dollars!!
If it were so easy to sell a house the "Do-It-Yourselfer" would have put Realtors out of business a long time ago.

Get ALL the Benefits
CALL THE M.L.S.
REALTOR OF YOUR CHOICE

CENTRAL SAANICH — ML 5185
Waterfront. Modern architect-designed home. 3-Bedrooms, 2½ bathrooms, den on main floor, kitchen with all appliances, fully equipped billiard room, dual heating and air filter system, sewer in 1973. Estate sale. **$108,000.**
WILFRID DAVIS 479-1667
J. H. WHITTOME & CO. LTD.

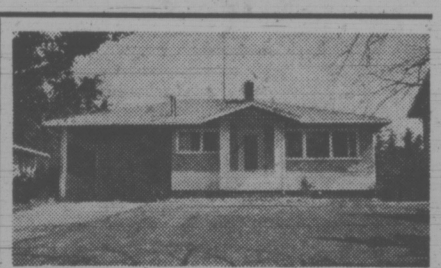

STRAWBERRY VALE — ML 5125
Country living with close-in conveniences. 3-Bedroom home on a quiet no-through street. Excellent financing available. **$24,900.**
ROY HINCHCLIFFE 477-9551
CITY TRUST

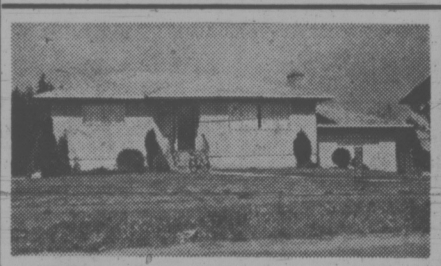

GORDON HEAD — ML 5141
Fantastic location! Excellent schools, shopping, the new rec. centre and Lambrick Park, everything! Large inviting living room, 2-bedrooms, open stairway to full basement with rec. room and development potential. **$35,500.**
STEVE MOONEY 385-7761
D. F. HANLEY AGENCIES LTD.

FERNWOOD — ML 5045
Completely remodelled older type home with 4-bedrooms. Living room with fireplace, separate dining room, kitchen with eating area, sundeck with built-in barbecue. Like a brand new home inside. **$30,900.**
HEATHER GAMMON 386-7737
TUFFREY & MILLS REALTY LTD.

GORGE — ML 5136
Solid, older family home close to schools, shopping and bus. Consisting of 3-bedrooms, living room with fireplace, den with fireplace, large kitchen and separate dining room. Full basement and separate carport. **$28,000.**
BRUCE McILROY 384-8001
THE ROYAL TRUST COMPANY

UPLANDS-OAK BAY — ML 5181
Gracious home of character and distinction. Tastefully decorated to maintain its charming period theme. Three huge bedrooms, two full bathrooms and panelled den with fireplace. Beautifully landscaped to provide seclusion. **$79,500.**
G. HALE 598-3321
JACK MEARS OAK BAY REALTY LTD.
M. SECORD 386-7521
BOORMAN INVESTMENT CO. LTD.

LAKEHILL — ML 5156
Spotless, 3-bedroom family home. Large lot is a gardener's delight. 16' x 23' family room in full basement. **$36,900.**
GLEN McGREGOR 384-8001
THE ROYAL TRUST COMPANY

LAKE HILL — ML 5128
Lot 60' x 150'. 3 Rooms plus bath in this cozy cottage. Live comfortably and plan your future new home on this excellent building site. **$19,900.**
HAZEL CAMPBELL, STAN JOHNSON 388-6231
ISLAND PACIFIC REALTY

SHAWNIGAN LAKE — ML 5104
Fully and beautifully furnished (Vilas Maple), post and beam retirement beauty. Nice bachelor suite with outside entrance. Lovely waterviews. Located high up in Shawnigan Lake village. **$26,500.**
J. L. MARSHALL 385-9765
CHARMAN PACIFIC REALTY LTD.

Little Bart Van Nus Dashes Across Plate for Walley's Winning Run

It's a No-Star Team With Great Pitching

By BILL WALKER
Times Staff

"We like to think we have a team of no stars," said manager Orest Springenatic of Whalley Friday night after his team had won the Canadian Little League baseball championship and qualified for the Little World Series in Williamsport, Pa., next week.

Still, he couldn't completely ignore pitcher John Olson, a lefthander, who had fashioned the final triumph, a tense 1-0 victory over Brockville, Ont., before about 2,000 fans at Lambrick Park.

"I guess some people didn't realize we had this other pitcher," he said, "but he's been just great."

Olso was also great on Friday. He outlasted Brockville's Mickey Collison in a tight, pitching duel, the winning run coming in the top of the sixth inning and Brockville's only threat coming in the last half of the same final inning.

A double by second baseman Bart Van Nus, smallest player on the Whalley team, started Whalley off, and two infield outs later Van Nus scampered across the plate with the only run of the game. Glen Oster got credit for knocking in the winning run when he grounded out to shortstop.

With two out, Brockville, who had been held hitless by Olson until that time, struck. With a 3 and 2 count on him, Terry Edwards singled. so did Kevin Brownlee. Then up stepped Mickey Collison, the rival pitcher and leading batter on the Brockville team. He had already hit three home runs in the championship.

Suddenly the ball got away from Whalley catcher Terry Scramstad and both runners moved up.

But Olson was equal to the task and cooly struck out the dangerous Collison to preserve the victory. It was his 10th strikeout. For his part Collison struck out 10 and allowed only three hits.

It was also the climax to a remarkable playoff record for Olson and the Whalley team.

In Nanaimo in the B.C. playdowns, Olson had shut out Vancouver Victoria Drive 7-0 in the opening game, then in the final he had blanked Trail 1-0 to put his team in the championships here. Their only loss had been to Trail, earlier, 6-1.

So, if Friday's win was the third straight shutout for Olson it was also the third of the Canadian championships for Whalley.

Oster had registered the first, a 4-0, 10-inning triumph over Quebec, with relief help from Terry Scramstad, and Jerry Atamanchuk had scored the other with a four-hit 8-0 win over Calgary.

In regular season play, Olson and Atamanchuk pitched for the same team, usually three innings apiece each game, and between them combined for a 13-1 season's record. Olson lost the only game.

For manager Springenatic, it is his first trip to Williamsport, but not his first attempt at a championship. Two years ago he took a Senior Little League team to that world series, and in 1968 he managed a team that finished second in the Canadian Little League championships at Windsor.

"We lost 1-0 to Sherbrooke that time," he recalled. Earlier he had managed teams in provincial championships, losing out here in 1967.

Whalley, B.C. 000 001 — 1 3 1
Ontario 000 000 — 0 2 4
John Olson and Terry Scramstad; Mickey Collison and Dan Caldwell.

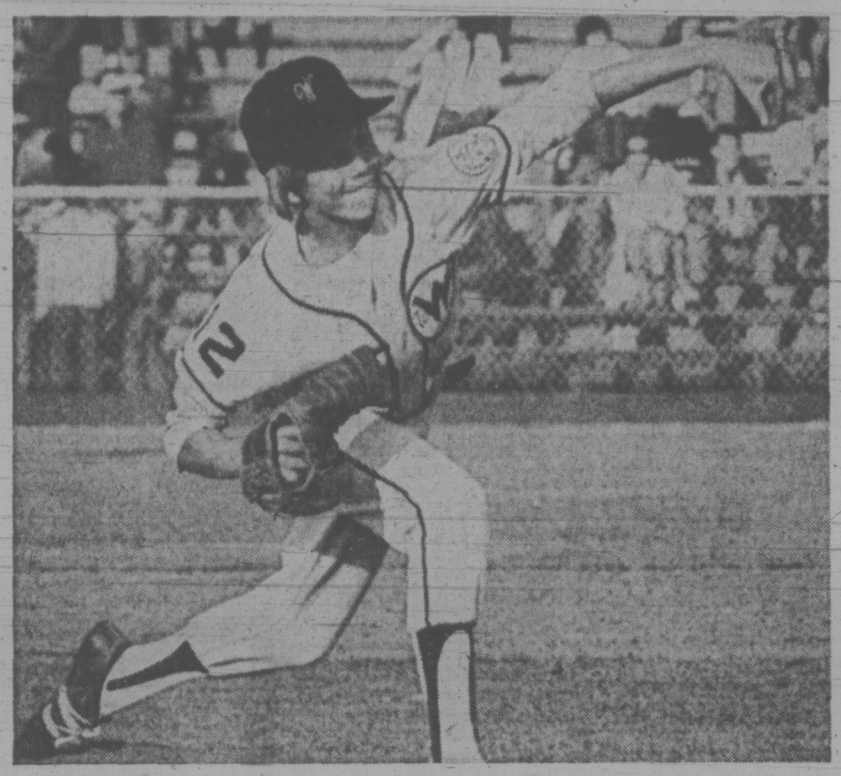

Southpaw John Olson Pitches Way to Shutout Victory

bill walker

A 'Ratty Game,' and Gaylord Says It's So

A few items — one what lacrosse commissioner Colin Cruickshanks called "a ratty game." That was the semi-final between Shamrocks and Coquitlam Adanacs here Wednesday, a game which Coquitlam won handily, but was more of a farce than a contest.

Regardless of what may have been stated elsewhere, the refereeing was spotty indeed, and not very good either. Meanwhile, if the head hunters were out in full force, their aim was pretty good; and it probably was the better discipline of the Adanacs, in the final anaylsis, which kept the game from developing into a free-for-all.

The battle of attrition began early, and the game deteriorated from that ugly beginning, and if a few old scores were being settled while Coquitlam ran up the score, there undoubtedly are some left hanging over until next year.

Obviously the Shamrocks deteriorated as well and after a fairly even first period they weren't in it against a much superior Coquitlam team which now goes on to the final against Burrards.

It wasn't exactly an artistic finale for the Irish, but then that was only in keeping with their pattern through the season — totally unpredictable, and in the end, very disappointing.

Now it is Coquitlam against Burrards in the final, and it could be that the Adanacs may have the momentum to see them through. Key to their success, however, may rest with the goalkeeping, If Dave Wedlock stays hot, he could make the difference. If he doesn't, Burrards should prevail. The teams appear that evenly matched.

★ ★ ★

Meanwhile, some lice crept into the type on recent Summer Games report, and somehow an attendance total of 250,000 plus came out 150,000, and if that's a lot of people to miss, there is one who was — Danny Lomas, in soccer. He didn't appear in the medal list, but should have.

Then there was the soccer fan "one of the boys," as he delightfully said, who objected to the reference that softball had outdrawn soccer. He pointed out softball had played 38 games, soccer 23, and soccer wasn't matched against softball either. His "meaningful" point is hereby recorded. Meanwhile, nobody complained from softball.

★ ★ ★

Also, I suppose everyone has caught the "confession" of Gaylord Perry in the September issue of Sport Mag. Gaylord threw a spitball "for the first, but hardly the last, time" in his major league career in 1964.

In an excerpt from his autobiography "Me and the Spitter" to be published next year, Perry reveals that the 1964 spitball was the beginning for him of the emeryball, the K-Y ball, the vaseline ball and the sweatball. And "during the next eight years or so I reckon I tried everything on the old apple but salt and pepper and chocolate sauce toppin'."

Now Perry claims he is a pure, law-abiding citizen and no longer needs illegal pitches. In other words he is a craftsman and if he isn't throwing the spitter, the batters think he is and that's enough to get by on.

★ ★ ★

Perry also disclosed the historic occasion when he violated baseball's wetball rule for the first time. It was on May 31 in the 15th inning of the second game of a double header. He had come on in the 13th, but in the 15th trouble loomed with Jim Hickman of the Mets on second and Chris Cannizzaro the batter.

Catcher Tom Haller called time, went to the mound and said: "'It's time to try it out.' We both knew what he was talking about." Perry then disclosed that Bob Shaw, now a coach with Milwaukee, had taught him the super pitch, how to load it up, where to drop the load, how to grip the ball, how to release it, how to control it, and how to hide it. He had spent hours in front of a mirror doing this.

Perry's first pitch to Cannizzarro "dipped into the dirt like a shot quail" and he threw four more consecutive spitballs. He finally walked Canizzaro, but got the next hitter, Galen Cisco, on a ground out back to the mound.

As Perry records it:

"It slipped from my grip when I threw it to Jimmy Davenport covering second base. He made a great leaping catch. He threw to Orlando Cepeda at first who dug it out of the dirt. That ball had enough on it to last three throws."

In the 20th inning, Perry got his first taste of slippery elm . . . and thus finally he was a major leaguer.

"The spitter," he says, "was to make me a winning pitcher until I could develop the other pitches I needed."

But now he says he doesn't need it. Huh?

Glenda Earns Silver Medal In Moscow

By The Associated Press

MOSCOW (AP)—The Soviet Union, dominating track and field events, carried nine gold medals into today's events of the World University Games, with the United States team far behind.

The U.S. track and field team, which had to settle for a silver medal Thursday by Kathy Schmidt, the Long Beach City College javelin thrower, collected only a bronze on Terry Porter's third-place finish in the pole vault Friday.

Canada got into the medals race Friday with two, a silver and a bronze.

Glenda Reiser of Ottawa earned the silver with a secondplace finish in the 1,500 metres; and Dianne Jones of Saskatoon won the bronze for a third-place finish in the pentathlon.

The Canadian men's basketball team won its second game, defeating Mexico 71-60 to move into the third round of the preliminary round-robin competition against Poland. Canada defeated Iran Thursday 111-71.

The Soviet team, which picked up four golds Thursday, added five Friday. Nadezhda Tkatchenko won the women's pentathlon, world record holder Faina Melnik won the discus and Yuri Silov took the 100-metre dash.

The Soviets won their second gold in fencing when Vladimir Mazlymov took the sabre event and easily won the men's team competition in gymnastics.

In track and field, Daniel Korica of Yugoslavia won a gold in the 10,000 metres Thursday, and on Friday, Monalisa Pursianen of Finland took the women's 100-metre dash and Paola Cacchi of Italy won the women's 1,500 over Miss Reiser. Mrs. Cacchi, 28, of Milan, finished in 4:10.7, well ahead of Miss Reiser, 18, at 4:13.5. Thelma Wright of Vancouver was fourth, behind Tonka Petrova of Bulgaria.

Rose Drops To 13th Spot

TROIA, Portugal (CP) — Norway won the fifth race in the Laser class and Belgium the fifth 470 section race at the world youth sailing championships Friday.

Paul Clifford and Dave Fell, both of Toronto, were eighth in the 470 class and they are ninth over-all with 57.7 points. The United States leads with 20.

Tony Rose of Victoria, who finished well down the list in the Laser section Friday, is 13th over-all with 58 points.

Glen in Semis; Jennifer Loses

OTTAWA — Glen Bradshaw Friday became the last Victoria player remaining in singles play at the Canadian junior closed tennis championships.

He crushed Steve Bogul of Toronto 6-0, 6-1 to reach the semi-finals of the boys' 16-and-under event.

Earlier Friday, top-seeded Carolyn Kates of Toronto took the girls' 12-and-under title by downing Jennifer Bland of Victoria 6-4, 6-2 in the final.

Victoria's Brenda Cameron and Wendy and Lori Barlow were previously knocked out of the girls' 16-and-under singles and the Barlow sisters were eliminated from the 14-and-under event.

Second-seeded Marjorie Blackwood of Ottawa plays third-seeded Lise Senn of Toronto in today's 16-and-under final. Miss Blackwood beat Sandy Sutherland of Vancouver 6-0, 6-2, and Miss Senn got past Nancy Guest of Toronto 6-1, 6-1 in the semi-finals.

Bradshaw now plays top-seeded Bill Rennie of Cambridge, Ont., who beat Gaston Beaumier of Rouyn, Que., 6-3, 6-1. In the other semi-final, John Picken of Burnaby, who got past Don Gilchrist of Ottawa 6-1, 6-3, plays David Becker of Vancouver, who upset third-seeded Scott Cathcart of Toronto, 7-6.

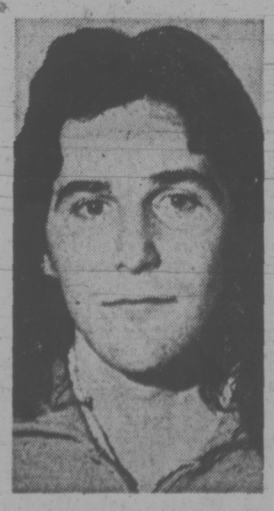

EXPECTED to play big part in tonight's Pacific Junior "A" Lacrosse League playoff semi-final with Victoria McDonalds is goalkeeper John Hamilton (above), who was outstanding in Victoria's 22-8 and 19-7 wins in first two playoff games. Macs could wrap up best-of-five series against Surrey Salmonbellies with win tonight at Memorial Arena in game starting at 8.

Ali-Norton Bout On TV at Arena

Muhammed Ali's return heavyweight boxing match against Ken Norton on Sept. 10 will be shown via closed circuit television at Memorial Arena.

Coverage of the scheduled 12-round bout begins with a preliminary fight at 6:30 p.m. and the main event is scheduled to start at 7:30.

Norton beat Ali on March 31 in San Diego in a battle that left the former world champion with a broken jaw.

Tickets cost $7.50 and $5.50 and will be on sale at both the Arena and McPherson Playhouse box offices.

No Player Cries Slavery When the Big Money Comes

REGINA (CP) — No one cries slavery when a player moves from the Western Canada Hockey League to a big-money contract with a professional team, past-president Del Wilson of the WCHL said today.

He was commenting on a report commissioned by the Alberta government which severely criticized the Canadian Amateur Hockey Association and its member leagues for infringing on individual rights in their operation of organized hockey.

Wilson, operator of the Regina Pats of the WCHL, said the contracts which prevent players from moving arbitrarily between teams benefit both the players and the teams.

In the WCHL, the players get their education from tutors and are taught by competent coaches to become good hockey players, he said.

In exchange, the teams have the player's services but the amount teams get in development money when a junior becomes a professional are small compared with what the player receives.

When Lanny MacDonald, a top draft choice from the Medicine Hat Tigers of the WCHL, signed a professional contract the team got $8,000 development money and the league $2,000, he said. MacDonald's contract ran into six figures.

"When they say this is slavery they've got to be kidding."

Wilson said the WCHL has nothing to hide in its contractual arrangements. These have been scrutinized before and they were found acceptle.

The contracts have an option clause and are no more restrictive than those of the Canadian football league.

The league was not forcing anyone to play hockey, he said, although a player could not perform if he did not have a contract.

However, the contracts released the player after his last year of eligibility for junior play and did not bind him for life like the reserve clause that prompted court action on baseball in the U.S.

STUDY CALLED NAIVE

CALGARY (CP) — The study commissioned by the Alberta government into amateur hockey in the province is ridiculous, erroneous, naive and harmful, a former president of the Canadian Amateur Hockey Association said Friday.

Joseph J. Kryczka, a Calgary lawyer, said the report, released earlier Friday, "seems to me to be more of a witch hunt than any attempt to be objective or helpful."

Commenting on one of the report's recommendations, he said:

"If the government is serious about assisting amateur hockey, then its concern should be to strengthen the operations of the governing bodies, rather than to tilt at imaginery windmills at a time when professional hockey, because of an open war between two major leagues, is seriously threatening the whole fibre and structure of amateur hockey in this country."

American Drivers Take Top Spots

MOUNT VERNON, Wash. — American drivers swept the first four places at Skagit Speedway Friday night in the fourth race of the six-race International Drivers Challenge series for super-modifieds.

Ross Fontes of Alderwood Manor, Wash., beat Don McLeod of Tacoma by half a lap to win the challenge series race, main event on the program.

Bill Deschamps of Lakeport, Calif., was third and Bob Johnston of Mt. Vernon was fourth.

Points leader George Robertson of Idaho and Roy Smith of Victoria, who was second in the series standings before Friday night's race, did not compete because their vehicles weren't suited to the dirt track.

Next race is at Spanaway Speedway in Tacoma tonight and the series ends Sunday at Portland Speedway.

"A" Trophy Dash: 1. Gary Patterson, Sacramento, Calif.; 2. Doug James, Seattle; 3. Dean Clark, Lynnwood, Wash.; 4. Gordon Stewart, Alderwood Manor, Wash.

"B" Trophy Dash: 1. J. R. Standley, Roseburg, Ore.; 2. J. P. Standley, Roseburg; 3. Don Bingham, Mt. Vernon; 4. Bert Black, Everett, Wash.

"C" Trophy Dash: 1. Tony Swint, Lake Stephens, Wash.; 2. Rollie Leikle, Bothel, Wash.; 3. Bill Simpson, Oak Harbor, Wash.; 4. Drew Kitsch, Kelowna.

"A" Main Event: 1. Ross Fontes, Alderwood Manor; 2. Don McLeod, Tacoma; 3. Bill Deschamps, Lakeport, Calif.; 4. Bob Johnston, Mt. Vernon.

"B" Main Event: 1. Bill Simpson; 2. J. R. Standley; 3. Al Tesch, Burlington, Wash.; 4. Butch Gilbert, Burlington.

"C" Main Event: 1. Rollie Leikle; 2. Tony Swint; 3. Bill Mathiesen, Enumclaw, Wash.; 4. Jerry Bundy, Everett.

Athans Leading

CALGARY (CP) — Four more national titles were decided Friday as the Canadian water ski championships continued on nearby Chestermere Lake.

Joe McClintock, 12, of Streetsville, Ont., won the junior boys' division for competitors 12 and under, while Rudy Tuschek, 47, of West Vancouver took top honors for entrants over the age of 35.

Pat Reid, 14, of Selkirk, Man., claimed the title for girls 13-17 and Diane Cairns, 12, of Toronto finished first in the junior girls' division.

Defending world champion George Athans of Montreal took the lead in the men's competition with a 4,270-point performance in tricks, while defending champion Linda Crutchfield of Dorval, Que., took top honors in tricks for women with 2,440 points. Both events continued today.

SOBCHUK SAID DUE TO SIGN RICH PACT

EDMONTON (CP) — The Journal says Dennis Sobchuk, a star centre with Regina Pats of the Western Canada Hockey League (WCHL) has gone to Montreal to sign a $1 million, 10-year contract with the World Hockey Association.

The contract is with World Properties, a WHA subsidiary which handles all league endorsements, the newspaper says.

Sobchuk has another year of junior hockey eligibility, which means he is out of reach of National Hockey League teams.

The Journal says Sobchuk's contract is to be turned over to the new Cincinnati entry after one year, but since the team will not be in the league until then, Sobchuk will be farmed out for one year to another WHA club. He scored 67 goals and 80 assists in the WCHL last season.

GORGE SENIOR
SOCCER
Team Practice
B.C. Soccer League
Island League
Div. I and Div. II
COLQUITZ SCHOOL
Tues., Aug. 21, 6:30 p.m.
New Players Welcome

TONIGHT AT 8
Western
Semi-Finals
JR. "A"
LACROSSE
Memorial Arena
VICTORIA
McDONALDS
vs.
SURREY
Adults $2.00
Students, O.A.P. $1.00
Children 12 and under 50c

Sat. Night
IS
RACE
NIGHT
★ STOCK CARS
★ CLAIMERS
Time Trials: 7 p.m.
Race Action: 8 p.m.
Adults $2.50
Students $1.75
Kids, 6 - 12 50c
WESTERN
SPEEDWAY
SPEED WHERE IT BELONGS
V.I.T.R.A.
NOTE:
Vancouver Island Coachlines bus service to and from Speedway only 75c
Bus leaves Mayfair Shopping Centre at 6:45 p.m.

sports
DOUG PEDEN - EDITOR

Nobody Told Hank About Stan's Mark

By The Associated Press

Hank Aaron has been so busy chasing Babe Ruth he didn't know he caught Stan Musial.

Bernie Allen has been so busy chasing Montreal Expos he'd just like to catch some sleep.

Allen, who used to call Minnesota, Washington and New York his home is looking for a new one.

"I don't even know where I'm going to sleep tonight," Allen said after his bases-loaded single in the bottom of the ninth capped a three-run rally, lifting the Expos to an 8-7 National League baseball victory over Aaron and Atlanta Braves Friday night.

In that game Aaron belted career homer No. 703, which gave him 1377 extra base hits, tying him with Musial in that department.

"I didn't know annything about the Musial mark until they announced it here," Aaron said.

Elsewhere in the league, Chicago Cubs stopped Los Angeles Dodgers 5-1; Cincinnati Reds nipped New York Mets 2-1 in 10 innings; San Francisco Giants beat Pittsburgh Pirates 5-3; Philadelphia Phillies whipped Houston Astros 8-3 and San Diego Padres defeated St. Louis Cardinals 4-2 in 13 innings.

Aaron's 30th homer of the year tied him with Musial and left him 11 short of Babe Ruth's record.

It was understandable that Allen didn't know about his Friday night accommodations.

Last week Allen was sold from his third team—the Yankees—to his fourth—the Expos.

Thursday he returned to New York to gather some belongings and arrived in Montreal Friday afternoon.

That was just soon enough. The victory put Montreal in a second-place tie in the Eastern Division pennant race, three games back of St. Louis Cardinals.

It wasn't hard to find the happiest man in the Minnesota Twins' clubhouse Friday night.

No, it wasn't Tony Oliva, who hit two homers — including a grand slam — and drove in six runs.

No, it wasn't Bert Blyleven, who pitched a complete game, for his 15th victory, giving up seven hits in the Twins' 14-2 triumph over Cleveland Indians.

It was shortstop Jerry Terrell, who hit the first home run of his major league career and added three singles to Minnesota's 18-hit attack.

"I just hope my wife saw it," Terrell said. "She's never seen me hit a home run in professional baseball."

Terrell launched a Dick Bosman pitch over Municipal Stadium's left-field fence to start the Twins on their way to a 13-0 lead.

In other American League games, California Angels and Nolan Ryan crushed Detroit Tigers, 10-2; Baltimore Orioles edged Chicago White Sox 3-2; Boston Red Sox topped Kansas City Royals 6-4; Texas Rangers pounded New York Yankees 8-1, and Oakland A's bested Milwaukee Brewers 3-2.

BASEBALL SCOREBOARD

NATIONAL LEAGUE
Eastern Division

	W	L	Pct.	GBL
St. Louis	62	60	.508	—
Montreal	58	62	.483	3
Pittsburgh	57	61	.483	3
Chicago	57	64	.471	4½
Philadelphia	56	65	.463	5½
New York	53	66	.445	7½

Western Division

	W	L	Pct.	GBL
Los Angeles	76	46	.623	—
Cincinnati	75	48	.610	1½
San Francisco	67	53	.558	8
Houston	64	60	.516	13
Atlanta	59	66	.472	18½
San Diego	44	77	.364	31½

AMERICAN LEAGUE
Eastern Division

	W	L	Pct.	GBL
Baltimore	66	52	.559	—
Detroit	66	55	.545	1½
New York	66	58	.532	3
Boston	63	57	.525	4
Milwaukee	59	60	.496	7½
Cleveland	48	74	.393	20

Western Division

	W	L	Pct.	GBL
Oakland	70	51	.579	—
Kansas City	70	53	.569	1
Minnesota	59	60	.496	10
Chicago	58	64	.475	12½
California	55	63	.466	13½
Texas	43	76	.361	26

Cincinnati 000 000 001 1— 2 6 0
New York 000 100 000 0— 1 7 0
Gullett, Borbon 6-4 (8) and Plummer; Stone, Parker 7-3 (9) and Grote. Home runs: Cincinnati — King (4th); New York — Mays (6th).

Los Angeles 000 001 000— 1 3 1
Chicago 002 120 00x— 5 9 0
Messersmith 11-8, Downing (6), Hough (8) and Ferguson; Bonham 5-4, Locker (9) and Hundley. Home run: Chicago — Williams (15th).

Philadelphia 300 100 202 — 8 10 2
Houston 110 100 000 — 3 9 2
Carlton 11-4 and Boone; Wilson 9-13, Crawford (7), Forsch (7), Dierker (8), Griffin (9) and Jutze. Home runs: Philadelphia—Carlton (2nd), Montanez (9th); Houston—Watson (11th).

Atlanta 010 001 005 — 7 10 1
Montreal 000 010 403 — 8 11 1
Schueler, Devine (6), Neibauer (7), House (7), Len (9), Frisella 1-2 and Casanova, Dietz (9); Renko, Marshall (8), Walker 5-4 (9) and Boccabella. Home run: Atlanta—Aaron (30th).

San Diego 010 010 000 000 2—4 9 0
St. Louis 000 000 101 000 0—2 12 4
Kirby, Caldwell (8), Corkins 4-7 (9), Romo (13) and Kendall; Cleveland, Pena (8), Folkers (9), Segui 5-4 (10) and Simmons.

San Fran. 001 101 200 — 5 11 0
Pittsburgh 000 000 300 — 3 5 0
Bryant 18-8, Sosa (7) and Rader; Moose 7-11, Johnson (7), Giusti (8) and Sanguillen. Home runs: San Francisco—McCovey (22nd and 23rd), Thomasson (3rd).

Detroit 001 000 010— 2 5 2
California 240 102 01x—10 15 0
Fryman 5-0, Strahler (2), Scherman (7), Farmer (8) and Freehan; Ryan 14-14 and Torborg. Home runs: Detroit — Stanley (14th); California — Robinson (23rd), Epstein (7th).

Chicago 000 000 002— 2 8 1
Baltimore 010 100 10x— 3 9 0
Bahnsen 15-14 and Herrmann; Palmer 17-6, Jackson (9) and Williams.

Kansas City 000 004 000— 4 7 2
Boston 100 140 00x— 6 12 2
Drago 12-12, Garber (4) and Healy; Moret 7-0, Pattin (6) and Fisk. Home run: Kansas City — McRae (6th).

New York 010 000 000 — 1 9 1
Texas 000 031 13x — 8 13 0
McDowell 5-5, Buskey (5) and Munson; Clyde 4-4, Brown (8) and Billings. Home run: Texas — Nelson (5th).

Minnesota 290 021 000 —14 18 2
Cleveland 000 002 000 — 2 7 2
Blyleven 15-12 and Roof; Bosman 3-13, Wilcox (2), Lamb (2), Kekich (6) and Ellis. Home runs: Minnesota—Terrell (1st), Roof (1st), Oliva (13th and 14th).

Milwaukee 000 010 010 — 2 6 0
Oakland 002 100 00x — 3 9 1
Colborn 15-8 and Porter; Holtzman 18-10, Fingers (9) and Fosse. Home runs: Milwaukee—Scott (18th); Oakland—Johnson (17th).

PACIFIC COAST LEAGUE

Phoenix 9, Salt Lake 4.
Spokane 1, Tacoma 0.
Albuquerque 8, Tucson 6.

Things Happened to King, But He Didn't See Humor

LEE TREVINO
. . . starts with ace

SUTTON, Mass. (AP) — "The game of golf is funny," Bobby Mitchell said after tying Ken Still for the second-round lead in the $200,000 Sutton golf tournament.

"A lot of things can happen."

Jim King undoubtedly would agree that a lot of things can happen. But it's doubtful whether the husky, 210-pounder could see the humor in his situation.

King, a tour member with indifferent success since 1968, was disqualified and suspended indefinitely Friday after an altercation with tour official Pete Sesso.

Jack Tuthill, head of the officials for the tournament players' division of the PGA, said King grabbed Sesso by the throat "in a threatening manner."

That version of the incident on the 16th hole was confirmed by Ben Wright, a television commentator, who was an eyewitness.

King denied touching the official and said he would seek legal help.

Mitchell and Still matched five-under-par 67s and tied for the 36-hole lead with 137 totals, seven under par.

LEE HOLES ONE

Lee Trevino, meanwhile, vaulted into contention with another 67 that was highlighted by the first hole-in-one of his spectacular career. He was two strokes off the pace with a 139 total.

Trevino's ace came on the 185-yard first hole. He used a six-iron.

King, who has been suspended before for "conduct unbecoming a professional golfer," became angered while playing the 16th hole. He threw a rake in a sand trap and bent his putter across his knee before noticing Sesso.

★ ★ ★

Ken Still	70-67—137
Bobby Mitchell	70-67—137
Jim Wiechers	71-67—138
Rik Massengale	68-70—138
Tom Shaw	73-66—139
David Blenz	69-70—139
Steve Melnyk	69-70—139
Lee Trevino	72-67—139
Lanny Wadkins	71-69—140
Tom Jenkins	69-71—140
Ross Randall	69-71—140
Lionel Herbert	74-66—140
Martin Bohen	70-70—140
Al Geiberger	70-71—141
Miller Barber	71-70—141
Mike McCullough	73-68—141
Bob Wynn	73-69—142
Tommy Aaron	74-68—142
Rod Curl	70-72—142
Babe Hiskey	71-71—142
Wilf Homenuik	73-69—142
Lee Elder	72-70—142
Roy Pace	69-73—142
Dick Lotz	67-75—142
J. C. Snead	72-70—142

WANTED FOR CASH
$ $ $ $
Sport Cars
Luxury Cars
Muscle Cars
Import Cars
Compact Cars
Motorhomes
Trucks
Motorcycles
ABSOLUTE
HIGHEST CASH PRICES PAID FOR LOCAL PREMIUM AUTOMOBILES PAID FOR OR NOT!
Payments too High?
WE WILL REFINANCE YOUR PRESENT CAR TO LOWER PAYMENTS
WE TRADE
UP OR DOWN
FREE APPRAISALS
DePAPE
847 YATES
384-8035
DEPAPE MOTORS LTD.

Thompson Goes Best At Stormy Boischatel

QUEBEC (CP) — Bill Thompson managed to avoid the mishaps that plagued other members of the field Friday at the $16,000 Quebec Open golf championship.

For one thing, Thompson, a 48-year-old from Scarborough, Ont., tamed the 6,650-yard Royal Quebec Course at nearby Boischatel, with a five-underpar 67 and took a one-stroke lead into today's second round.

The majority of the field of 147 had a rough day.

There was a torrential thunderstorm late in the afternoon lasting for 75 minutes. The main scoreboard was rendered unusable by the heavy winds, and it took 45 minutes for the golf course to dry up and allow six threesomes caught on the course to resume play.

Finally, there was darkness, which caught the last threesome, Jack Bissegger of St. Julie, Que., Bob Panasiuk of Windsor, Ont., and Eric Reid of Dorion, Que., on the 18th tee. They were to play the 18th again at today before continuing with the second round.

Thompson, 48, destroyed the back nine with three birdies and an eagle for his 67. Ken Trowbridge of Brampton, Ont. was one stroke back with a 34-34—68.

One stroke behind Trowbridge were Tom Nettles of San Diego, Walter Owen of Glen Ellyn, Ill., and Russ Fischer of Mexico City.

TOP AMATEUR

Graham Cooke of Dorion, Que., was top amateur with 34-36—70, two-under and three strokes off the pace. Ray Huot, Sorel, Phil Giroux, Montreal and Alain Gousse, Mascouche, were one stroke back and one ahead of 16 who included amateurs Miles Saunders of Pembroke, Ont., Gerry Duplain, Andre Gagne and Paul Pouliot, all of Quebec City, Don Block of Montreal and Mike Daly of Dorion.

The field is to be pared to the top 60 scores and ties after today's second round.

In danger of missing the cut is former Ontario and B.C. Open champion Bill Wakeham of Cowichan, who carded a 78. Vancouver's Bob Cox was at 74.

The 54 hole tournament ends Sunday and the winner will collect the $3,000 top prize money.

★ ★ ★

Bill Thompson	35-32—67
Ken Trowbridge	34-34—68
Tom Nettles	33-36—69
Russ Fischer	35-34—69
Walter Owen	34-35—69
Tony Cerda	33-37—70
Agraham Cooke	34-36—70
Alain Gousse	36-35—71
Ray Huot	34-37—71
Phil Giroux	35-36—71
Brian McLean	35-37—72
a-Gerry Duplain	35-37—72
a-Paul Pouliot	37-35—72
Ken Redfern	37-35—72
Don Rioux	34-38—72
Dan Talbot	36-36—72
Peter Turner	36-36—72
Ken Richardson	37-35—72
a-Don Brock	38-34—72
a-Miles Saunders	37-35—72
a-Andre Gagne	36-36—72
Moe Norman, Gilford, Ont.	35-37—72
Gary Pitchford, Toronto	39-33—72
Gar Hamilton, Toronto	38-34—72
Duke Doucet, Windsor Mills, Que.	35-37—72
a-Mike Daly, Dorion, Que.	36-36—72

a-amateur.

Jane Blalock Setting Pace

ST. PAUL, Minn. (CP-AP) — Jocelyne Bourassa of Shawinigan, Que., and Sandra Post of Oakville, Ont., were two strokes off the pace Friday after the first round of the St. Paul women's open golf tournament.

They were tied with four other players — Judy Rankin, Sandra Spuzich, Carol Mann and Gail Denenberg — all at two-under-par 71.

Jane Blalock, shot a four-under-69 for a one-stroke lead in the $30,000 tournament.

In at 70 were Laura Baugh, Sandra Palmer, Roberta Albers, Susie McAllister and Marlene Hagge.

ALLISON WINS SWIM EVENT

LOS ALTOS, Calif. (CP) — Allison Noble of Victoria placed first in the 11 and 12-year-old girls' 100-metre backstroke event Friday at the Far Western Swim Meet.

Miss Noble's winning time was 1:13.09. Shannon Smith of Vancouver placed fourth in the same event with a time of 1:13.08.

In the opening day's events Thursday, Janka Samuhel of Vancouver placed third in 11 and 12-year-old girl's 100-metre butterfly.

More than 1,500 swimmers are competing in the meet.

LO-COST AUTOMATIC TRANSMISSIONS
FREE CHECKUP
see LO-COST
1901 GOVERNMENT 388-4248
AT CHATHAM

Big Gain by Meadows

If it hadn't been for Bob Earthy, Uplands would have been blanked Friday in Vancouver Island Seniors Golf League play.

Earthy prevented a sweep by defeating Eric Hewitt 5 and 4 and Glen Meadows had to be satisfied with a 5-1 win over the visiting Uplands team.

The five points were enough to lift the North Saanich club over Gorge Vale and into second place, three points behind league-leading Victoria.

The Oak Bay club helped both its own cause and aided Glen Meadows reach the second spot by downing Gorge Vale 4-2.

Jack Punshon defeated Brian Whitlow 3 and 2 to score Gorge Vale's only win at the Oak Bay course. Harvie Anderson halved with Norm Bamford of Victoria and Moke Morgan halved with Victoria's Bill Thompson to provide Gorge Vale's other point.

In Friday's other match, Royal Colwood moved to within one and-a-half points of third-place Gorge Vale by scoring a 4½-1½ home-course win over last-place Cedar Hill.

	Pts.
Victoria	29
Glen Meadows	26
Gorge Vale	25½
Royal Colwood	24
Uplands	21½
Cedar Hill	18

UPLANDS 1 at GLEN MEADOWS 5

Bill Riddell beaten by Don Sutherland, 4 and 3; Bob Earthy defeated Eric Hewitt, 5 and 4; Glen Meadows won four-ball, 1 up.

Bud Bell beaten by Poli Howard, 1 up; Harry Paterson beaten by Stan McCulloch, 3 and 2; Glen Meadows won four-ball, 1 up.

CEDAR HILL 1½ at COLWOOD 4½

Walter Waddelow beaten by Harry Pike, 4 and 3; John Johnston beaten by Bill Allen, 3 and 2; Royal Colwood won four-ball, 4 and 3.

Rennie Haynes halved with Ted Colgate; Frank Dutton halved with Vic Carson, four-ball halved.

GORGE VALE 2 at VICTORIA 4

Ray Spouse beaten by Bob Bonar, 6 and 5; Harvie Anderson halved with Norm Bamford; Victoria won four-ball, 4 and 2.

Moke Morgan halved with Bill Thompson; Jack Punshon defeated Brian Whitlow, 3 and 2; Victoria won four-ball, 2 up.

Rick's Fishing For Point Lead

Two miscues have put Tony Johnson and Rick Cudby back in a neck-and-neck race for the number-one spot among stock car drivers at Western Speedway.

Cudby led standings for most of the season with Johnson trailing a close second until two weeks ago.

Due to a scheduling mixup, Cudby ended up going on a fishing trip when he was supposed to be competing and Johnson took advantage of his absence to build more than a 100-point lead.

Last week, it was Johnson's turn.

While running second in the feature, he was black-flagged and disqualified by track officials for spinning out the lead car while trying to pass.

Cudby finished second in the event and moved to within 34 points of Johnson.

Both will be back in action tonight when stockers and claimers share a program beginning with time trials at 7.

Stocker driver standings:

	Pts.
Tony Johnson	1510
Rick Cudby	1476
Orton Ker	670
Art Reedy	649
Steve Kennedy	619
Neil Moore	579
Roger Walker	484
Steve Morris	479
Tony Oxley	395
Mike Grute	321

Welsh Club Trims Stars

TORONTO — Phil Bennett scored all the points Friday to lead Llanelli to a 16-6 win over Toronto All-Stars in an international exhibition rugby match.

Bennett scored the game's only try and booted four penalty goals while Graham Street kicked two penalty goals for Toronto.

It was the third straight victory on their Canadian tour for the Welsh club champions, who play matches in Victoria on Tuesday, Aug. 28, and Saturday, Sept. 1.

San Diego Fails To Block Shift

SAN FRANCISCO (AP) — The California Supreme Court has denied a request from the City of San Diego that the transfer of the Padres baseball team to Washington, D.C., be blocked.

The city has had an agreement with the Padres for the franchise to remain in San Diego through 1988.

Dolphins Test Cats

Victoria Dolphins could be in for a tough time Sunday night in their first home game of the B.C. Big Four Junior Football League.

Dolphins' opponents for the 6 p.m. game at Royal Athletic Park are North Shore Cougars, who blanked Burnaby Spartans 22-0 two weeks ago. And it was the Spartans who crushed the Dolphins 49-14 in Victoria's first game of the season last Sunday at Empire Stadium.

Dolphin's first home game was to have been played on Aug. 5, but Vancouver Blue Bombers failed to make bus and ferry connections.

SPORTS MENU

SUNDAY

SOFTBALL
10 a.m. — Continuation of B.C. senior "A" men's championship tournament, Royal Athletic and Central parks.

CRICKET
2 p.m. — District Association, Castaways vs. Alcos, Beacon Hill Park; Cowichan vs. Albion, Shawnigan Lake Boys' School.

FOOTBALL
6 p.m. — B.C. Big Four Junior League, Victoria Dolphins vs. North Shore Cougars, Royal Athletic Park.

PRESCRIPTIONS . . .
FILMS, GIFTS
We're Open
SUNDAYS
and holidays
UNITED PHARMACIES
• COLWOOD
United Pharmacy
1910 Sooke Rd.
Colwood Corners
478-1735
• JUBILEE
United Pharmacy
Fort and Richmond
Across from hospital
386-1471
• OAK BAY
United Pharmacy
2200 Oak Bay Ave.
in Oak Bay Village
598-2333

"Home of the Friendly Curlers"
SENIOR CURLERS!
(55 or over)
NEW LEAGUE BEING FORMED TO CURL
WEDNESDAY and FRIDAY, 9 a.m. - 11 a.m.
42 Games — $33.00
Mail your entry now or phone Harvey Mossop at 479-7188 for further information.
Curlers Interested in Joining Existing Mens, Ladies or Mixed Leagues should enquire about openings now — TIME MARCHES ON!
Openings Also Available in New Saturday and Sunday Leagues Being Formed. If you haven't Curled, this is your chance for a winter season of fun, exercise and social enjoyment.
Don't be disappointed — pick up the phone — Dial 479-7188 for complete information. (Weekdays 8:30 a.m. to 5 p.m.)
PLAYLAND CURLING CLUB
4240 Glanford Ave. — 479-7188

NO HOME TV NO RADIO
ALI'S REVENGE??
THE BATTLE OF BROKEN JAW
12 ROUNDS
MONDAY
SEPTEMBER 10
MUHAMMAD ALI
FORMER WORLD CHAMPION
VS.
KEN NORTON
NUMBER ONE CONTENDER
ON BIG SCREEN
CLOSED CIRCUIT T.V.
DIRECT FROM RINGSIDE AT THE FABULOUS FORUM, INGLEWOOD, CALIF.
VICTORIA MEMORIAL ARENA
Starting Time 6:30 p.m. Tickets $5.50 and $7.50 at Arena and McPherson Box Office.
ORDER TICKETS BY MAIL
Enclosed is Money Order payable to VICTORIA MEMORIAL ARENA totalling $..... for..... tickets.
NAME .....
ADDRESS .....
CITY ..... PHONE .....
Please enclose stamped, self-addressed envelope for prompt return of tickets.

VICTORIA FLYING CLUB
Cessna PILOT CENTER
656-2833
Discover Flying
$5.00

SEA & SKI SPORTS WORLD
General Manager GREG PEARSON says..
"Enjoy Winter Clear-out Prices in the SUMMER!"
We have complete inventory of VANGUARD Boats, buy a Package Deal and SAVE!!
VANGUARD Thunderball
16' Hi-performance deep V hull, color co-ordinated interior and exterior, rakish topsides, navigation lights, 50 h.p. JOHNSON, 1200 lb. Road Runner Trailer. Reg. Pkg. Price $3854.
WINTER N' AUGUST PRICE $2995
VANGUARD Banshee Mk II
16' Space-age hull, foam flotation, wrap-around windshield, mechanical steering, 65 h.p. JOHNSON, 1200 lb. EZ LOADER. Reg. Pkg. Price $4073.
WINTER N' AUGUST PRICE $3389
VANGUARD Centurion
17' Convertible, fully upholstered, chrome trim, walk-thru windshield. navigation lights, sleeper seats, top, jump seats. 65 h.p. JOHNSON, 1450 EZ LOADER. Reg. Pkg. Price $4547.
WINTER N' AUGUST PRICE $3579
VANGUARD Gemini
16' Convertible, carpets, luxurious sleeper seats, lights, self-bailing motor-well, walk-thru windshield, colored hull. 65 h.p. JOHNSON, 1450 EZ LOADER. Reg. Pkg. Price $4203.
WINTER N' AUGUST PRICE $3369
VANGUARD Skeebee
13'2" Trihedral hull, tinted wrap-around windshield, mechanical steering, bucket seats, carpets, flotation, 40 h.p. JOHNSON, 900 lb. EZ LOADER. Reg. Pkg. Price $2447.
WINTER N' AUGUST PRICE $1995
VANGUARD Viscount
19' Deep V hull convertible, seats six, fully upholstered dash, mechanical steering, top, 65 h.p. JOHNSON, 1450 lb. EZ LOADER. Reg. Pkg. Price $4817
WINTER N' AUGUST PRICE $3799
HURRY... These VANGUARD BOATS are priced to move FAST!
TRADES WELCOME
Why wait, trade your old boat now, we need it more than you, so we'll pay for it.
WE'RE OPEN
9 a.m. - 9 p.m.
Saturday 'til 5
VOLUME PLEASURE CRAFT SALES
GLASTRON • STEURY
VANGUARD
SEA & SKI SPORTS WORLD
642 BURNSIDE RD. E.
next to GARDEN CITY
388-5561
Division of Garden City Auto Sales Ltd.

Zellers

$1.49 Day

MONDAY AUGUST 20th

OPEN DAILY 9:30-9:30 WHILE QUANTITIES LAST

HEALTH and BEAUTY AIDS

LAVORIS MOUTHWASH—Reg. 1.66. Twin pack of 20-oz. bottles — 1.49
MR. BUBBLE—Reg. 69c. 12-oz. powder bubbles kids clean — 3/1.49
SUDDEN BEAUTY HAIRSPRAY—Reg. 97c. 16-oz. in regular, super hold or unscented — 2/1.49
ZELLER'S SHAMPOO, BUBBLE BATH or CREME RINSE — 2/1.49
SOFTIQUE BATH OIL BEADS—16-oz. Herbal Essence fragrance — 1.49
ALBERTO BALSAM SHAMPOO—Reg. 1.97. 15.5-oz. for normal, dry or oily hair — 1.49
ULTRA DRY BAN DEODORANT—11.7-oz. new anti-perspirant deodorant — 1.49
ZELLERS ANTI-CAVITY TOOTHPASTE — Clinically tested. Advanced fluoride — 2/1.49
HAI KARATE AFTERSHAVE—4 fl. oz. in Oriental lime or spice — 1.49
SOLARCAINE—4-oz. first aid spray — 1.49

LADIES' WEAR

LADIES' TANK TOPS—Reg. 1.49. Assorted styles and colors — 2/1.49
LADIES' BRIEFS—Reg. 67c. Sizes S.M.L. in pink, blue or white — 3/1.49
LADIES' HALF SLIPS—Reg. 1.86. In mini, short, average — 1.49
LADIES' BODY SUITS — Reg. 1.96. Tank top styling in assorted patterns. S.M.L. — 1.49
LADIES' SHORTS — Broken sizes and styles — 1.49

HOSIERY

ZELLERCREST "NEVER RUN" PANTY HOSE — Reg. 1.67. All sheer in sizes A and B — 1.49
ONE SIZE PANTY HOSE—Reg. 2 for 88c. All sheer and regular styles — 4/1.49
WHISPER PANTY HOSE—Reg. 99c in regular, all sheer and bikini — 2/1.49
CLEARANCE PANTY HOSE—Whisper and Secret. Reg. 1.50 — 2/1.49
MISSES' KNEE HOSE—Reg. 1.09. 100% Nylon, sizes 9-11 — 2/1.49
JR. MISS PANTY HOSE—Reg. 82c. All sheer, run resistant — 2/1.49
MISSES' ANKLE HOSE—Reg. 97c. "Morpul", 2 pairs per pack — 2/1.49
GIRLS' KNEE HOSE—Reg. 78c. 100% Nylon, sizes 6-9½ — 2/1.49
LEOTARDS—Reg. 1.79. Assorted sizes and colors — 1.49
MEN'S CUSHION SOLE SOCKS—Reg. 1.66. Sizes 10-12 — 1.49

NOTIONS

BIG, BIG BUY ACRYLIC WOOL—Reg. 96c 4-oz., 4-ply, 100% acrylic — 2/1.49
PHENTEX 3-PLY—Reg. 77c. 3.2.-oz. Fully washable — 2/1.49
MOHAIR WOOL—Reg 1.07. 1-oz., hand washable — 2/1.49
PLASTIC DRESS HANGERS—Reg. 97c. 6 Pack — 2/1.49
SKIRT HANGERS—Reg. 97c. Triple pack — 2/1.49
"OVER THE DOOR" HANGERS Reg. 1.33 — 2/1.49

CHILDREN'S WEAR

INFANTS' HOODED BATH TOWELS—Reg. 1.97 — 1.49
INFANTS' VINYL PANTS—Reg. 84c. Sizes S.M.L. in 4 pack — 2/1.49
INFANTS' PLASTIC TRAINING SEATS—Reg. 1.97 in white, pink or aqua — 1.49
BOYS' VESTS OR BRIEFS — Reg. 76c. Sizes 2-6x in gold, green or avocado — 2/1.49
GIRLS' PUFF KNIT PANTIES—Sizes 2-6x in pink, blue or white — 4/1.49
GIRLS' FLANNELETTE PYJAMAS—Reg. 1.96. In sizes 8-14 — 1.49
GIRLS' KNIT TOPS — Reg. to 2.33. Sizes 7-14 in assorted colors — 1.49

Men's and Boys' Wear

BOYS' BATHING SUITS — Reg. to 2.86. Assorted sizes and colors — 1.49
BOYS' TERRY T-SHIRTS — 1.49

MEN'S "SEE THROUGH" KNIT SHIRTS — In short sleeve casual styling — 1.49
MEN'S BATHING SUITS — Sizes S.M.L. — 1.49

REINDEER'S MAXI 4-4-4 64 fl. oz. Bottle — 1.49

Men's and Boys' Wear

BOYS' WHITE T-SHIRTS — Fruit of the Loom — 2/1.49
BOYS' BRIEFS — Reg. .86. Sizes S, M, L in Blue, Gold or Green — 2/1.49

MEN'S STYLE NYLON BRIEFS—In patterns or solids — 2/1.49
MEN'S REDI-DIP WORK GLOVES — Reg. 98c. Full fit, full dip — 2/1.49

REINDEER'S MAXI-CROP Liquid Organic Fertilizer 64 fl. oz. — 1.49

DRIED FOODS!!!

ECONOMICAL — ECOLOGICAL, REINDEER SHOWS HOW!

Bring in your vegetable samples. Reindeer will analyze and make helpful suggestions.

LISTEN TO TELEGARDEN FOR MORE INFORMATION—CKDA SUNDAYS 8:10 - 9:00 a.m.

BED AND BATH

MEDALLION BATH SETS—Reg. 2.27. 3-Piece sets — 1.49
WASH CLOTHS AND FACE CLOTHS Reg. 97c — 2/1.49
INFLATABLE BATH PILLOWS—Reg. 1.94 — 1.49

POLYESTER FIBREFILL — Reg. 2.17, 16-oz. bag of 100% poly fibre — 1.49
PLAID TEA TOWELS — Reg. 2 for 86c — 4/1.49
NORANDA PILLOW SLIPS—Reg. 1.66 — 1.49

MISCELLANEOUS

LAWN FURNITURE WEBBING — 39 Ft. of sturdy vinyl in assorted colors — 1.49
PLASTIC COATED PLAYING CARDS—Reg. 96c — 2/1.49

CAMERAS AND RECORDS

SYLVANIA HI POWER CUBES—Reg. 1.86 — 1.49
SYLVANIA FLASH BULBS. Reg. 1.97. — 1.49
ZELLERS COLOR PRINT FILM—126-12 exposure. Reg. 1.07 — 2/1.49

110 COLOR SLIDE FILM—Ektachrome Exposure — 1.49
BRADFORD C60 CASSETTE TAPES Reg. .97 — 2/1.49
UNIVERSAL 40 SLIDE TRAY — 4/1.49

MISCELLANEOUS

ASSORTED SANDALS — Reg. to 5.46. Ladies' styles in summer sandals — 1.49
VACUUM CLEANER BAGS Reg. 1.00 to fit most makes and models — 2/1.49

HOUSEWARES

CHINA TEA CUPS — Reg. 68c — 3/1.49
COFFEE MUGS — Reg. 93c — 2/1.49
HAND CUT CRYSTAL GLASSWARE — Reg. 1.07 — 2/1.49
THERMO TANKARD OR PITCHER — Reg. 1.17 — 2/1.49
4 PACK BEER GLASSES—Reg. 1.97 — 1.49
DOMINION GLASSWARE — Reg. 66c. Assorted creamers, sugars, butter dishes — 3/1.49
FIRE KING — BY ANCHOR HOCKING Square, round, cake and pie dishes, casseroles, etc. — 1.49

CANDY

NEILSON'S OR HERSHEY'S BAGGED BARS — 20 5c Bars or 10 10c Bars — 2/1.49
ROWNTREES BULK SMARTIES Reg. 98c lb. — 2/1.49
WAGON WHEELS — In regular, double chocolate or new mint flavor — 3/1.49
WESTON MARSHMALLOWS — 11-oz. package of double whipped. Reg. 3 for 88c — 6/1.49
MR. FREEZE POPS Reg. 4 for 88c — 8/1.49
LUNCH BOX COOKIES—By Dare or McCormicks. 12 to 16-oz. bags — 3/1.49

STATIONERY

BALL POINT PENS — 6 Pack Reg. 97c — 2/1.49
FOLDING CLIPBOARDS — Reg. 98c — 2/1.49
250 SHEET LOOSE LEAF FILLER — Reg. 88c — 2/1.49
SENIOR GEOMETRY SETS — Reg. 1.89 — 1.49
PENCIL CASES — Reg. 97c — 2/1.49
HILROY EXERCISE BOOKS — Reg. 85c. 4 pack — 2/1.49

HARDWARE

ZELCO LIGHT BULBS — Reg. 45c pack. 40, 60, or 100 watt. — 4/1.49
CHAMPION SPARK PLUGS—Reg. 1.05 to fit most makes and models. — 2/1.49
VALVOLINE MOTOR OIL — Reg. 69c each. 20 W detergent and non-detergent — 3/1.49
BARDAHL OUTBOARD MOTOR OIL — Reg. 79c each — 3/1.49
ONE GALLON GAS CANS—Reg. 1.89 — 1.49
10 FOOT TAPE MEASURE — Reg. 1.76 — 1.49
INDOOR WEATHERSEAL TAPE Reg. 97c. 75 Ft. — 2/1.49
LUBOX DISPOSABLE FLASHLIGHTS — In attractive shades — 2/1.49
STP KEEP KOOL RADIATOR TREATMENT — Reg. 1.96 — 1.49

SPORTING GOODS

LOUISVILLE SLUGGER HOCKEY STICKS — Left or right hand — 1.49
CAMPBELL CUT PROOF GOLF BALLS — Package of 3 — 1.49
BADMINTON RACKETS — Reg. 1.97. With metal shaft — 1.49
RIFLE AMMUNITION — .22 Longs. Box of 50 — 2/1.49
HOPPE'S No. 9 SOLVENT GUN OIL — 1.49
FOLDING WATER CARRIER — Reg. 1.96. 5-gallon capacity — 1.49

OPEN DAILY 9:30 to 9:30 HILLSIDE

Sears

1.49 DAY

MONDAY August 20

One day only! 9:30 a.m. til 5:30 p.m. Personal shopping . . . While quantities last!

HEALTH, BEAUTY ITEMS

AFTER SHAVE LOTION— Old Spice. 3½ ozs. Each 1.49
BATHROOM TISSUE—2-ply White Velvet in Pink, Yellow, White. 4 rolls per package. Limit 3 per customer 3 pkgs. 1.49
TOOTHPASTE—Crest and Colgate in regular and mint. Family size 2 for 1.49
EGG CREME SHAMPOO— White Velvet. 17¼ ozs. 2 for 1.49
CREME RINSE— White Velvet. 17¼ ozs. 2 for 1.49
HAND LOTION—Choose from Desert Flower or Intensive Care Each 1.49
HAIRSPRAY—Choose from White Velvet, Clairol or Sudden Beauty 2 for 1.49
RESDAN—Dandruff treatment hairdressing and conditioner. 10 ozs. Each 1.49
BATH GEL—Simpsons-Sears, with protein. 16 ozs. Each 1.49
MOUTHWASH— Trigreen. 16 ozs. 2 for 1.49
SHAMPOO—Lemon Creme protein shampoo. 16 ozs. Each 1.49
FABRIC SOFTENER—White Velvet for fluffier clothes. 32 ozs. 2 for 1.49
SPRAY DEODORANT— Simpsons-Sears. 5 ozs. 2 for 1.49
SHAVE CREAM—Rich lather for smoother shaves. 11 ozs. 2 for 1.49

Personal Shopping: Health, Beauty (8)

JEWELLERY

STAINLESS STEEL FLATWARE — 5-piece setting. Completely dishwasher safe 2 Sets 1.49
COSTUME JEWELERY — A great selection of pins, earrings, necklaces, beads and bracelets. All in our regular stock 4 for 1.49
STERLING SILVER CHARMS—Choose from one of these dainty charms as a birthday gift or for your own collection Each 1.49
ASSORTED COSTUME JEWELLERY—Great value on these items including bracelets, beads, pins, etc. Each 1.49
WATCH BANDS—Assorted popular styles and colours to choose from Each 1.49

Personal Shopping: Jewellery (4)

FABRIC FEATURES

WALELESS CORDUROY—36" 100% cotton in assorted colours Yard 1.49
BONDED WOOL—60" wide. Assorted plain shades Yard 1.49
COTTON PRINTS—36". Assorted designs and colours 3 yds. 1.49
FLANNELETTE—36". Various colours and designs 2¼ yds. 1.49
SILKYFINE BROADCLOTH— 36". 100% cotton in various colours 2 yds. 1.49
VISCOSE DENIM—45" wide in Blue, Grey, Brown only Yard 1.49
JERSEY KNITS—45" wide. Plain Brown and Blue only 2 yds. 1.49
BONDED ACRYLIC—54" wide in assorted checks and plains Yard 1.49
TAFFETA LINING — 45" in assorted colours 3 yds. 1.49

Personal Shopping: Fabrics (36)

NOTIONS

MOHAIR WOOL—Assorted colours in 1.4-oz. balls 2 for 1.49
SCOTCH GUARD—For protecting upholstery, clothing. 11-oz. tin Each 1.49
SUN COT COVERS—Green plastic with elastic edges Each 1.49
TWEED SAYELLE YARN — Machine wash and dry. Assorted colours. 2-oz. skein 2 for 1.49
CROCHET COTTON—White or Ecru. Sizes 10, 20 or 30 3 for 1.49
PHENTEX YARN — Two 3.2-oz. balls of 3-ply yarn in a package. Assorted colours 2 pkgs. 1.49
NEEDLE POINT KITS— For hours of enjoyment Each 1.49
MAGNETIC PIN CADDIES—Plastic caddie is ideal for the home sewer Each 1.49
SHOE TOTES—All plastic with zipper, or corduroy with plastic lining and drawstring. Ideal for school 2 for 1.49
SCISSORS—Black handle. 7" scissor that is ideal for school Each 1.49

Personal Shopping: Notions (25)

DRAPERIES

BURLAP FABRIC—40" wide, for many uses 2 yds. 1.49
ASSORTED FABRICS—45" wide. Hopsack, cotton sheers, etc. Yard 1.49
VINYL FABRIC— 54" wide. Do it yourself Yard 1.49
1-BEAM TRACK— Two 4-ft. tubes complete 2 for 1.49
FOAM CHIPS—One-pound bag of chips. Great for stuffing pillows or toys 2 for 1.49

Personal Shopping: Draperies (24)

LIGHTING FIXTURES

CHANDELIER BULBS—Clear bulbs in choice of 25, 40, or 60 watts 4 for 1.49
LIGHT BULBS—Standard frosted bulbs in 100-watt size only. Stock up now! 10 for 1.49
BATHROOM FIXTURES—Chrome-plated bathroom fixtures. Glass included Each 1.49
HALL FIXTURE—Brass finish with swirl glass Each 1.49
TABLE LAMP SHADES — Choose from burlap and other fabrics. 16" high and 14" diameter. Assorted colours Each 1.49
BOUDOIR SHADES — Dainty plastic shades with lace trim Each 1.49
FLOOR LAMP SHADES — Good selection of colours and styles Each 1.49
TRI-LIGHT BULBS — 50, 100, 150 watts 2 for 1.49

Personal Shopping: Electricals (34)

CAMERA ACCESSORIES

PHOTO ALBUM — Magnetic page with wet-look cover. Blue, Red, Cream, Brown Each 1.49
MAGICUBES — Package of 3 cubes. For X-type cameras Pkg. 1.49
RECORDING TAPE — Mallory 60-minute tape for cassette recorders Each 1.49
200' REEL AND CAN—Fits both super 8 and regular 8mm film 3 for 1.49
UNIVERSAL SLIDE TRAYS—Fit various projectors 4 for 1.49
INSTAMATIC CAMERA CASE—Holds 126 camera, film and extra cubes Each 1.49

Personal Shopping: Cameras (33)

HARDWARE

CRAFTSMAN SPARK PLUG SOCKET— 13/16" size Each 1.49
CHAIN DOOR GUARD — Complete home protection Each 1.49
5-PIECE SAW SET— Combination of saws Each 1.49
RUBBER MALLET Each 1.49
SURFOAM PLANE— Ideal for shaping Each 1.49
UTILITY KNIFE— Retractable blade Each 1.49
16-OZ. HAMMER—With wooden handle. Ideal for the handyman Each 1.49
MEASURING TAPE—10'x½" tape. Ideal for household uses Each 1.49

Personal Shopping: Hardware (9)

VACUUM BAGS

VACUUM BAGS — In package of 3, to fit most models of vacuums 2 pkg. 1.49

Personal Shopping: Vacuums (20)

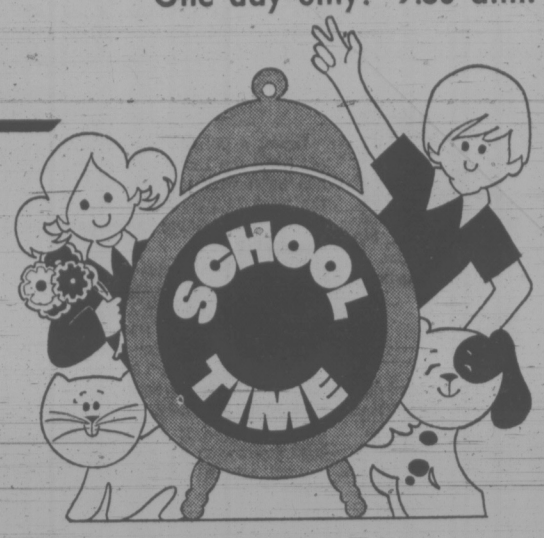

Back to school 1.49 Day Family clothing Features

INTIMATE APPAREL

MAGIC CROSS BRA — Soft line nylon tricot with adjustable stretch straps. Nude or White. Broken sizes Each 1.49
MAGIC CROSS BRA—Double knit tricot with regular adjustable straps. White. Sizes 34-36B, 34-38C Each 1.49
MAGIC CROSS BRA—All lace with adjustable straps and Kodel filling. White or Beige. Sizes 32-36A, 34-36B, 36-38C. Each 1.49

Personal Shopping: Intimate Apparel (18)

LINGERIE

SHORT COTTON GOWNS—Women's elastic waisted gowns in assorted prints. S.M.L. Each 1.49
WALTZ LENGTH GOWNS—Women's cotton and polyester gowns with lace trim. Perma-prest in pastel shades. Sizes S.M. only Each 1.49
WOMEN'S WALTZ LENGTH GOWNS—Nylon fleece gowns, cosy for camping. Yellow, Green Blue, Pink. S.M.L. Each 1.49
BRIEFS AND BIKINIS—Antron in bright jewel patterns. S.M.L. 2 for 1.49
WOMEN'S BRIEFS—Nylon tricot in plain pastel shades. 3 for 1.49
WOMEN'S BIKINIS — Nylon tricot in plain pastel shades 3 for 1.49
ONE SIZE BRIEFS AND BIKINIS — All stretch nylon, in Nude shades. One size fits all 2 for 1.49

Personal Shopping: Lingerie (38)

HOSIERY

PANTY HOSE—Simpsons-Sears sized panty hose. Reinforced panty and toe. Honey Beige, Hint O'Brown, Grey Mist, Navy S.M.L. 2 Pair 1.49
NYLONS—One size stretch nylons with run guard toe. Honey Beige, Hint O'Brown 4 Pair 1.49
BODY TOPS—Sleeveless or short sleeve style body tops in easy-care stretch nylon. Domed crotch. Assorted sizes and colours Each 1.49
KNEE SOCKS—Children's cotton/nylon blend knee hi's. White, Red, Navy, Brown 2 Pair 1.49
PANTY HOSE—One size panty hose. Re-inforced panty and toe. Honey Beige, Hint O' Brown. Fits 100-150 lbs. 5 for 1.49
GYM SOCK—Children's gym socks. White, Navy. 8-9½, 9-11 2 Pair 1.49
PANTY HOSE—One size panty hose. Re-inforced panty and toe. Honey Beige, Hint O' Brown. Fits 100-150 lbs. 3 Pair 1.49

Personal Shopping: Hosiery (75)

FAMILY FOOTWEAR

WOMEN'S SNEAKERS—Canvas uppers in Navy, and White. Full sizes 3-9 Pair 1.49
CHILDREN'S SNEAKERS—Canvas uppers in White, Navy, Black. Full sizes 11-4 Pair 1.49
WOMEN'S SANDALS—Vinyl uppers in Brown, White, Honey. Broken sizes 2 Pair 1.49
CHILDREN'S SANDALS—Vinyl uppers in Brown, White, Multi. Broken sizes 2 Pair 1.49
WOMEN'S CASUALS—Discontinued lines in assorted leather styles. Broken sizes Pair 1.49

Personal Shopping: Women's, Children's Shoes (54)

BOYS' RUNNERS—Low cut Black canvas uppers. Size 1-5 Pair 1.49
MEN'S RUNNERS—Low cut Black canvas uppers. Size 6-12 Pair 1.49

Personal Shopping: Men's Shoes (67)

BOYS' WEAR

BOYS' BRIEFS—50% fortrel, 50% cotton. Colours of Gold, Blue, Purple, White. S.M.L.XL 2 Pair 1.49
BOYS' VEST—To match brief. S.M.L.XL 2 for 1.49
BOYS' PYJAMAS—100% cotton flannel. Assorted prints. Size 8 to 18 Each 1.49
STRETCH TERRY SOCKS—Solid shades of White, Orange, Berry, Gold, Brown, Green. Sizes M (7-9) and L (9-11) 2 Pair 1.49
STRETCH TERRY SOCKS—Solids with contrasting stripes. Sizes M (7-9), L (9-11) 2 Pair 1.49
BOYS' SOCKS—60% cotton, 40% nylon. Green, Wine, Brown, Navy. Size M (7-9), L (9-11) 4 Pair 1.49
BOOT SOCKS — 100% nylon. White with Grey. Size M.L.XL 2 Pair 1.49
BOYS' BELT—1½" vinyl coated belt. Assorted colours. Size 22 to 32 Each 1.49
BOYS' T-SHIRTS—100% cotton. White only Size 8 to 16. 2 for 1.49
BOYS' GYM SHORTS—100% cotton. Elastic waist. Black, White, Red, Blue. Size S.M.L.XL Each 1.49
BOYS' GYM SHORTS—Same as above with White side bands. Each 1.49
LONG SLEEVE SPORT SHIRT—Polyester and cotton blends. Solids and prints. Sizes 8 to 16 Each 1.49
LONG SLEEVED KNIT SHIRTS—Cotton and acrylics in solids and stripes. Sizes S.M.L.XL. Each 1.49
BOYS' PANTS—½ boxer waist. Size 7-12 only Each 1.49
BOYS' JEANS—100% cottons. Size 10 and 16 only Each 1.49

Personal Shopping: Boys' Wear (40)

GIRLS' WEAR

BRA SETS—Stretch lace in Pink, Blue, White. Sizes M.L. Each 1.49
GIRLS' T-SHIRTS—Sleeveless in assorted stripes. Sizes 8-10-12-14 2 for 1.49
GIRLS' BRIEFS—100% cotton. Pkg. of 2. White. 8-10-12-14 Pkg. 1.49
LADYBIRD BRIEFS—100% cotton. White. 8-10-12-14 2 for 1.49

Personal Shopping: Girls' Wear (77)

INFANTS', CHILDREN'S WEAR

BOYS' T-SHIRTS—Cotton knit with crew neck. Solid colours. 4-6-6x Each 1.49
BOYS' BRIEFS OR VESTS—Cotton and fortrel knit. White or coloured. Package of 3, Sizes 2-4-6-6x Pkg. 1.49
GIRLS' BRIEFS OR VESTS—Cotton and fortrel knits in white or pastels. Sizes 6-6x. Pkg. of 3. Pkg. 1.49
BOYS' JEANS—Sturdy denim with zip fly front. Navy. Size 4-6-6x. Pair 1.49
KNEE HIGHS—Stock up for back to schools. Assorted colours. Sizes 6-7-8-9. 3 Pair 1.49
ANKLE SOCKS—Boys or girls in stretch nylon. Assorted sizes and colours 3 Pair 1.49
TOWEL SET—Thirsty towel and faccecloth set makes a good shower gift Set 1.49
INFANTS' SLEEPERS—Stretch terry and seersucker in assorted styles and colours Each 1.49
INFANTS' T-SHIRTS—Stretch nylon in long or short sleeve styles. Assorted colours and sizes 2 for 1.49
INFANTS' ZIP FRONT CARDIGAN—Fleece lined cotton in yellow or blue. Sizes M.L. Each 1.49

Personal Shopping: Infants' Wear (29)

FASHION ACCESSORIES

SCARF — Assorted square scarves in a variety of prints. Made of polyester acetate. Each 1.49
KEYCASES—Vinyl keycases with zipper closing. Red, Black, Brown. Each 1.49
COIN PURSES—Women's vinyl coin purse with top clasp closing. Brown, Black Each 1.49
WALLETS—Assorted women's and men's wallets. Variety of colours. Each 1.49
WOMEN'S UMBRELLAS — Choice of bubble and cloth umbrellas in a wide selection of colours Each 1.49
VINYL RAINCOATS—Opaque White vinyl raincoats, wipe clean with a damp cloth. Sizes M.L. and XL. Each 1.49
GLOVES—Women's one size gloves in shorty nylon lace and woven styles. White only. Pair 1.49
RAIN HATS—Vinyl rain hat that wipes clean. Red, White, Bone, Black, Navy, Brown and some plaids Each 1.49
CORSAGES—Dainty corsages to complement your costume. Bright colours and dainty pastels. Each 1.49

Personal Shopping: Fashion Accessories (88)

MEN'S FURNISHINGS

T-SHIRTS—Fortrel and cotton stretch blend in assorted colours. Sizes regular and large. Each 1.49
KNIT T-SHIRTS—100% cotton with crew neck. Choose from White, Navy, Green, Blue, Red 2 for 1.49
MEN'S HOSE—2x2 nylon. 10" lengths in an assortment of fashion shades. One size fits 10-13 2 Pair 1.49
MEN'S TERRY SOCKS—A wide variety of fashion colours are yours to choose from including Red, White, Navy, Green, Gold, Burnt Gold, Wine or Cranberry 2 Pair 1.49
MEN'S TIES—An assortment of brightly coloured high fashion ties Each 1.49
COTTON HANKIES—White cotton hankies. Nine in a package Pkg. 1.49
KNIT SHIRTS—100% nylon knit shirts. Machine washable. Assorted colours in zip or button front. S.M.L. Each 1.49
MEN'S HOSE—Wool and nylon blend. Ankle length. Made in England. Assorted colours. Size 10-13 2 Pair 1.49
MEN'S BRIEFS—100% cotton in package of 3. White only. S.M.L. Pkg. 1.49
MEN'S ATHLETIC SHIRT—100% cotton in Blue, Green, Gold or White. S.M.L. 2 for 1.49

MEN'S TERRY KNITS—Cool and comfortable in 100% terry cotton. V-neck and round neck styles in assorted stripes. S.M.L. Each 1.49

Personal Shopping: Men's Furnishings (33)

MEN'S CASUAL WEAR

MEN'S WORK GLOVES—Dependable cotton work gloves with leather palms. Great for gardening Pair 1.49
MEN'S WORK SOCKS—Canadian made wool, nylon and viscose blend work socks. Perma-freshed with sani-gard 2 Pair 1.49
TOQUES—For those cold days to come. Reversible 100% acrylic toques are soft and warm. One size that stretches to fit comfortably 2 for 1.49
CAPS—Men's Canadian-made caps in an assortment of colours and styles to choose from. Each 1.49
LINED GLOVES—Cotton lined jersey gloves for warmth and comfort in the cool weather to come. Brown 2 Pair 1.49

Personal Shopping: Men's Casual Wear (51)

SPORTING GOODS

TENNIS SHORTS—100% cotton with elastic waist. Excellent gym shorts. Orange, White, Navy. Each 1.49
VACUUM BOTTLE — 8 fl. oz. Keeps drinks piping hot or cold. Super strong case. Rustless, hygienic, easy to clean Each 1.49
SURE FLYTE GOLF BALLS—Special touch vulcanized cover, extra durable. Excellent practice balls 6 for 1.49
SEARS BATTERIES—AA, C, or D size cells. Transistor or flashlight. Metal cased and long lasting 8 for 1.49
LUNCH BOX—Holds 8-oz. vacuum flask and lunch. Strong polypropylene material. Ideal for back to school Each 1.49
WOODEN GOLF TEES—Regulation 1¾" long. Top quality hardwood. 50 tees per bag 4 Bags 1.49
UTILITY SHEETS — 10' by 15' polyphane sheet. Sanitary, washable, transparent, moisture resistant Each 1.49
FLAME LIGHTER—Lights lanterns, torches, stoves. Handy camping extra Each 1.49
POLY COOLER—Polyethylene cooler for keeping extra goodies cold. Lightweight Each 1.49
SAFETY LAMP FOR 10-SPEEDS—2-way lens, Red and White. Attach to arm or leg. Battery operated Each 1.49
BIKE WATER BOTTLE—Keep cool while riding. Has own brackets. Fits all 10-speeds Each 1.49
WOOD HEAD COVER—Nos. 1, 3, 4 vinyl head covers. Various colours Each 1.49
NAME BRAND FLASHLIGHT—Tough plastic case with magnetic attachment. Complete with 2 batteries Each 1.49
SWIM GOGGLES—Blue rubber goggles with adjustable head band. Ideal for summer fun. Each 1.49

Personal Shopping: Sporting Goods (6)

PAINT SUPPLIES

EXTERIOR OIL PAINT—Oil base house paint in 6 popular colours. Quart size Each 1.49
EXTERIOR LATEX PAINT—Easy-to-use Latex paint in 5 colourful shades. Quart size. Each 1.49
SUPER 11 LATEX PAINT—11 great colours. Quart size Each 1.49
DROP CLOTH—For covering furniture and floors while painting, etc. 8' by 12' 3 for 1.49
MASKING TAPE—¾" by 60 yds. For miscellaneous household uses 2 for 1.49
CAULKING CARTRIDGE— For caulking gun 4 for 1.49
CAULKING GUN AND CARTRIDGE— Complete and ready to go Set 1.49
NYLON BRUSH—4" nylon brush. Good for latex paints Each 1.49
ROLLER SET—7½" roller and tray. Makes painting faster and easier Set 1.49
SELF-PRIMING EXTERIOR PAINT—10 popular shades. Quart size Each 1.49
ROLLER SLEEVE—9½". For use with enamels and varnishes 2 for 1.49
ROLLER SLEEVE—7½". For use with enamels and varnishes 2 for 1.49
HANDLE—3-piece extension pole for long-reach areas. Reaches 40" 2 for 1.49

Personal Shopping: Paints (30)

STAPLES

FACECLOTHS—Large size facecloths in assorted colours 6 for 1.49
HAND TOWELS—Terry towels in prints and solids. Substandards 2 for 1.49
WHITE PILLOW CASES—Good quality cotton pillow cases. 1 pair per package Pkg. 1.49
PLACE MATS—Assorted designs and colours. 4 to a package Pkg. 1.49
VINYL MATTRESS COVER—Double size. 200% vinyl. Contour fitted Each 1.49
CHILDREN'S NOVELTY TOWELS— Noah's Ark animal design Each 1.49
BATHTUB APPLIQUES — Choose from assorted designs and colours including butterflies, daisies, mushrooms and ladybugs Pkg. 1.49
SOAPS — Decorative novelty soap bars from around the world. Limited quantity 2 for 1.49
CHINA SOAPDISH AND TUMBLER SET— Attractive colours and designs Set 1.49
BEACH TOWELS—Thirsty beach towels with bold stripes Each 1.49
VINYL TABLECLOTHS—Reversible vinyl tablecloths. Ideal for picnic table, etc. 52"x52". Each 1.49
PILLOW CASES—Coloured pillow cases in quality cotton. 1 pair per package. Limited quantity Pkg. 1.49

Personal Shopping: Staples (96)

COFFEE HOUSE SPECIAL

Delicious turkey burger served on a fresh toasted bun with gravy, cranberry sauce and french fried potatoes 2 for 1.49

Sears Coffee House: 2nd Floor

AUTOMOTIVE SUPPLIES

SEALED BEAM HEADLIGHTS— Fit most American cars Each 1.49
SLUSH MATS—Available in 4 colours. Keeps cars clean 2 for 1.49
ALL SEASON OIL—Meets most car warranty requirements 3 qts. 1.49
TURTLE WAX—Liquid car wax. 18-oz. bottle Each 1.49
SPONGES—Sensational thirsty Mermaid sponges. Handy shape 2 for 1.49
8 TRACK TAPES— Popular music to listen to Each 1.49
DUST AND POLISHING CLOTHS— Chemically treated to pick up dust 2 for 1.49

Personal Shopping: Automotive Supplies (28) 2nd Floor

TOY SPECIALS

WINNY DOLL—16" doll with blinking eyes, movable arms and legs Each 1.49
SUSY'S HOUSEKEEPING SET—Includes broom, dustpan and sweeper Set 1.49
HIDE N' SEEK GAME — A game for 2 to 4 players. Object: to reach home base before being caught by person who is "it" Each 1.49
ASSORTED PLASTIC PLAYTOYS— Includes buckets, shovels, scoops, etc. 2 for 1.49
MATCH BOX TOYS—Many different models of super fast match box cars, trucks and motorcycles 3 for 1.49
ASSORTED PLASTIC PLAYTOYS — Includes miniature 9-hole golf game, sand set, lawn mower, etc. Each 1.49

Personal Shopping: Toys (49)

GARDEN SHOP

INDOOR HERB GARDEN — Grow your own herbs on kitchen windowsill. Kit includes 24 peat pots, 2 trays, 6 types of herbs: cress, sage, thyme, dill, sweet basil and marjoram Set 1.49
GARDEN SPRINKLING CAN—1-gallon plastic sprinking can in Lime Green and Orange. Each 1.49
WIRE GARDEN FENCING—12" by 12" sections. 7 feet per set Set 1.49
KING ALFRED DAFFODIL BULBS— Pkg. of 30 bulbs for fall planting Pkg. 1.49
MIXED DAFFODIL BULBS— Pkg. of 30 mixed daffodils Pkg. 1.49
TULIP BULBS— Pkg. of 25 mixed tulip bulbs Pkg. 1.49
FISH FERTILIZER—64-oz. bottle. Ideal for starting shrubs and plants off right. Each 1.49
POTTING SOIL—30-lb. bag of sterilized soil Each 1.49
LAWN SEED—2-lb. box of "Playground" grass seed Each 1.49
GARDEN LIME—50-lb. bag of garden and lawn lime, to correct the acidity of your soil 2 for 1.49
SEA FOREST GARDEN BARK MULCH — A blend of bark mulch and kelp to beautify your garden and fertilize too Bag 1.49
DECORATOR BARK CHIPS—2 cu. ft. poly bag for use around shrubs, etc. Stops weed growth and retains soil moisture Each 1.49

Personal Shopping: Garden Supplies (71)

CHINA, GIFTWARE

WINE DECANTER—2-pint glass decanter in colours of Green, Blue and Smoke Grey. Each 1.49
BAKED POTATO HOLDERS—Woven baskets in assorted colours 12 for 1.49
CUP HOLDERS—Woven cup holders in assorted colours 4 for 1.49
TEA PLATES—8" Ironstone plate with assorted designs Each 1.49
SALT AND PEPPER SET—Wooden salt shaker and pepper grinder with natural wood finish. Set 1.49
DIVIDED RELISH DISH—A round 7" dish made of crystal Each 1.49
TUMBLERS — 10-oz. water tumblers in Blossom Gold and Bordeaux pattern 2 for 1.49

BRASSWARE — Incense burner, candle snuffer, water pipes, vases, coasters, door knockers, and letter openers, all from Teja of India Each 1.49

WOODEN ANIMALS—Elephants and antelope hand carved in Kenya Each 1.49
GLASS VASES—Assorted lovely shapes and colours Each 1.49
MUGS AND MUG TREE — 4 beer mugs with comical sayings. Includes mug tree. Mustard colour Set 1.49
TABLE MOBILE—Colourful plastic discs hanging from a Black metal stand Each 1.49
POMPOM TREE—Colourful balls mounted on spring metal stand Each 1.49
OCTOPUS CANDLE HOLDER — Wrought iron candle holder with 12 long narrow tapered candles Set 1.49
PICNIC PLATES—10" in diameter. Made of woven wood. Dishwasher safe 2 for 1.49
1-TIERED TRAY—10" in diameter. Made of woven wood. Dishwasher safe Each 1.49
SALAD BOWL—10" diameter. Made of woven wood. Dishwasher safe Each 1.49
BRANDY SNIFTER—7" high with rippled rim and clear stem and base. Assorted colours. Each 1.49
EGG SERVER SET—Oval tray, holds eight eggs plus salt and pepper shakers Set 1.49
MINIATURE PICTURES—Reproductions of traditionally popular paintings in Ornamental Gold coloured frames Each 1.49
COASTER SET—Set of 8 party coasters with plastic or sponge top Set 1.49
TV TABLES— Colourful floral design Each 1.49

Personal Shopping: China, Giftware (21)

RECORDS, ACCESSORIES

CASSETTE TAPES—C 60-minute Webcor tapes in package of 3 Pkg. 1.49
CASSETTE TAPES — C 90-minute tape and head cleaner. Package of both Pkg. 1.49

RECORD FEATURE—Country and Western, Rock, Instrumental, and Popular selections. Many titles to choose from. Shop early for best selection Each 1.49

Personal Shopping: Records, Accessories (37)

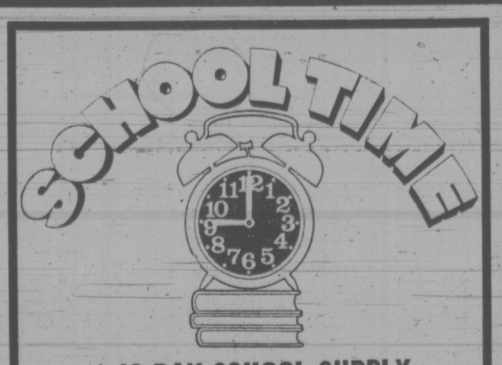

1.49 DAY SCHOOL SUPPLY SPECIALS

REEVES TEMPO DISCS—Box of 12 assorted water colours. Includes brush Box 1.49
COLOURING PENCILS—Pouch of 10 coloured pencils in assorted colours Pouch 1.49
KONTOUR PENS—Ballpoint pens with flared barrel 2 for 1.49
300-SHEET REFILLS—Package of 300 sheets of paper for 3-ring binders in a choice of wide or narrow rule 2 Pkg. 1.49
TYPING BOND—Package of fine White typing paper 2 Pkg. 1.49
KEYTAB EXERCISE BOOKS — Package of four 3-ring exercise books in wide or narrow rule 2 Pkg. 1.49
DUOTANG COVERS—Package of seven duotang covers in assorted colours 2 Pkg. 1.49
INTERLINED EXERCISE BOOKS— Keystone books with 72 pages per book 12 for 1.49
RULED EXERCISE BOOKS—Have map on back. 72 pages per book 12 for 1.49
PAPER—Canary yellow second sheets in a package of 500 2 for 1.49

Personal Shopping: Stationery (3)

BUILDING SUPPLIES

GALVANIZED EAVESTROUGH— 10' lengths Each 1.49
GALVANIZED DOWNPIPE— 10' lengths, 2" diameter Each 1.49
SELF-ADHESIVE CORK—12' by 12' panels ½" thick. Many household and office uses 3 for 1.49
GALVANIZED ELBOWS— 2" diameter 6 for 1.49
LAURENTIAN BRICK—Three dimensional, real brick look. Two colours, Terra Cotta and Antiqued White 2½ sq. ft. 1.49
P.V.C. PANELS—For patio privacy and pool enclosures. 6'x26". Green, Yellow, White. Each 1.49

Personal Shopping: Building Supplies (64)

HOUSEWARES

BOWL SET—4 plastic mixing bowls with covers Set 1.49
IRONING BOARD PAD AND COVER—Teflon cover with good quality pad Set 1.49
ASSORTED POLISHES AND CLEANERS — Goddard's silver, stainless steel, copper and brass cleaners Each 1.49
BROOM-DUSTPAN COMBINATION — Nylon broom and plastic dustpan. Dustpan clips to broom for easy, compact storage Set 1.49
CORN BROOM — Good quality corn broom Each 1.49
SPONGE MOP — Sturdy rust-resistant plastic frame with wooden handle Each 1.49
SPONGE MOP REFILLS—Super absorbent cellulose mop refills. Fit standard mops 2 for 1.49
DIAL-X SHARPENER — Ideal sharpener for knives, scissors, shears Each 1.49
SPATTER SCREEN — Prevents grease spatter, lets steam out and keeps crispness in Each 1.49
BISSELL RUG SHAMPOO—Easy to use foam cleaner Each 1.49
SPRAY KLEEN—All-purpose cleaner. 24-oz. spray bottle or 32-oz. drum refill 2 for 1.49
MAC TAC—Vinyl paper in a large choice of colours and patterns 3 yds. 1.49
ASSORTED GLASS PITCHERS—Glass juice pitchers handy for extra summer drinks. Each 1.49
OVEN MITTS — Colourful cotton mitts, gift boxed Set 1.49
GARBAGE BAGS — Medium weight plastic bags with twist ties. 26"x36". 50 per package Pkg. 1.49
INDOOR CLOTHESLINE—Ideal for drying hand washables or drip-drys. Sturdy plastic rewinds out of the way when not in use Each 1.49
DISNEY FORK AND SPOON SET — Favourite Disney characters on handles of stainless steel fork and spoon Set 1.49
BARBEQUE TOOLS — Assortment of handy tools including fork, turner, tongs, etc. 2 for 1.49
TEAPOT — 'Brown Betty' style 2-cup teapot Each 1.49

Personal Shopping: Housewares (11)

CANDY COUNTER SPECIALS

3 LBS. ASSORTED CANDY — Ju-Jubes, frosted jellies and toasted marshmallows 3 lbs. 1.49
WHITE HEATHER—Individually wrapped hard and soft centres 1½ lbs. 1.49
BAG MIXED NUTS—Fresh roasted mixed nuts 2 lbs. 1.49
CASHEWS— Delicious cashews Lb. 1.49
BOXED CHOCOLATES—Light and dark chocolates. 1-lb. box 2 for 1.49
COUNTRY INN CHOCOLATES— 1-lb. box Each 1.49

McCORMICKS COOKIES — Delicious McCormicks summer puff cookies. Three flavours: lemon, malted and striped. Save on your grocery budget 6 pkgs. 1.49

Personal Shopping: Candy Counter (87C)

Simpsons-Sears Ltd.

Simpsons-Sears Hillside: 3190 Shelbourne Street. Lots of Free Parking . . . No Tickets, No Time Limit.

(8-35)

'There's a Bit Of Mata Hari In All Girls'

By TOM DONNELLY

Eva Marie Saint was rummaging through a drawer the other day and for a moment couldn't imagine where that southern belle-type fan had come from. She said, "and then I thought, 'oh, yest, that was Mary Lincoln's fan.' It seems so long ago that I played in 'The Lincoln Mask.'" Was it really only last fall? That's the great thing about this business, you don't dwell on the disasters."

Miss Saint returned to the Kennedy Centre in Washington this month in another southern belle role. She plays Alma Winemiller in Tennessee Williams' "Summer and Smoke," with her husband Jeffrey Hayden, directing.

Miss Saint was asked what Marlon Brando is really like. Actually I meant what was he like in 1954, when she made "On the Waterfront" with him and won an Academy Award for best supporting actress. Miss Saint said, "Why does everybody ask me that? I wonder if people ever ask Marlon 'what is Eva Marie Saint really like?' Anyway, I can't say anything bad about Marlon. I have only beautiful memories of working with him. I was in awe of him, and he was terribly sensitive and helpful. He was so patient through so many rehearsals with me.

★ ★ ★

"That lovely glove bit came out of a rehearsal. I dropped my glove and Marlon picked it up and put it on his own hand, finger after finger, a spontaneous and altogether charming gesture no other actor would think of. So Kazan said, 'Do that when we shoot it.' Making that movie with Marlon was the best experience I've ever had with a leading man."

There's another question Miss Saint is always asked: What was it really like, climbing all over Mount Rushmore with Cary Grant in Alfred Hitchcock's "North by Northwest"? Miss Saint said, "It was very bruising. This was a mockup on the Metro lot and it was rubberized. But even so you got banged up climbing up and down those great presidential faces for weeks. The thing looked impossibly real and it was way up there, clinging to Lincoln's nose or was it Washington's eyebrow and I looked down and saw all these mattresses. I yelled down, 'What are those for?' and Hitch yelled up, 'In case you fall, dear.' Butter wouldn't melt in his mouth."

★ ★ ★

Hitchcock doesn't despise actors or regard them as cattle, Miss Saint said. "That's just an act he puts on. He was certainly wonderful to me. When he picked me for 'North by Northwest' he told me I was sexy, dangerous, mysterious and alluring. My husband had been telling me that for years but when Hitchcock told me I believed it. He helped create that spy lady so she'd be like nothing I'd ever done. Hitch works with externals that you make your own, where as Kazan works from the inside out. Hitch told me to lower my voice, to not make any gestures, to give 'em a cool and level look. Things like that.

"He said to me 'I don't want you to do any more of those sink-to-sink movies. I don't want the ladies to leave their sinks at home and nome to the theatre and find you at the sink.' Actually I'd only done one sink picture, 'A Hatful of Rain.' It must have made a big impression on him. He loves to see people all dressed up in technicolor."

★ ★ ★

Certainly the Eva Marie Saint of "North by Northwest" was astoundingly different, I said, from all other Eva Marie Saints. The actress said, "There's a bit of Mata Hari in all of us girls."

Why hadn't she continued on the glamor route? What wouldn't Hollywood give for a slim Raquel Welch who could (miracles of miracles) act? Miss Saint said, "I haven't pursued a career that way. I've never been one to say, 'My next must be a rip-roaring comedy.' I've looked at what came along and made the best selection I could. Anyway, I didn't get any other femme fatale offers.

"But how many good women's roles are there, fatale or not? I can't tell you how many times I've read a script and thought, 'So it's a woman. So get a woman. I mean it's got shiny hair and breasts and legs and that's about it. I recently complained to a producer about a script where nothing happened to the woman while the men kept changing all around her. He said, 'Certainly she changes. She grows older.'"

★ ★ ★

An actress in search of a part that really means something just naturally thinks of Tennessee Williams. Jeffrey Hayden, Miss Saint's director-husband, came in on cue from Miss Saint to talk about the somewhat different approach he has brought to his staging of "Summer and Smoke."

He said, "Our concept involves taking the people of the town that Williams has only suggested or written about sparingly and using them for atmosphere and background. For example, the characters that Williams wrote into the park scene I've used throughout the play. I've done things with the moon lake casino scene that aren't called for in the original. In the original nobody goes inside the place. But what I've done isn't arbitrary — it's true to the text and it seems to heighten and dramatize Alma Winemiller's inability to deal with her life in the town of Glorious Hall, Mississippi."

This "Summer and Smoke" is something of a Hayden family affair. Two young Haydens are also in the play. Darrell, 18, plays Vernon, a young poet, and Laurette Hayden, 15, plays "a young swinger of 1916," one of those fleeting Williams characters the director is enlarging upon with pantomime and so forth.

Hayden is known as a TV director. His lengthy lists of credits includes 52 episodes of "Peyton Place." He was there on the historic day that Mia Farrow cut her hair. He said, "Mia was a marvelous actress, a marvelous human being, and I adored working with her. Then one day she came in very late. She'd been out partying to all hours. I had 65 people — cast and crew — sitting there waiting for her. I bawled her out. I said, 'What's the matter with you? You've got to be more mature and adult about this business.' Then I said, 'Oh you and that little girl hair of yours!' I didn't want to say 'Why don't you grow up!' Too harsh. I told her to go put her makeup on. She was very upset.

★ ★ ★

"Five minutes later she was all made up and ready to go. She'd taken a scissors and cut most of her hair off. She said, 'Here I am, no more little girl hair, no more foolishness. You're absolutely right.' It was a wildly impuslive thing to do but it was an honest attempt to show she was determined to drop her immature ways."

Miss Saint, "You say cutting off her hair was an impulse to grow up? To me it seems like a hopeless childish gesture that she must have known would cause endless trouble and confusion. I mean, really, to cut her hair off right in the middle of a picture?"

Hayden shrugged. He said, "Only a child would do it."

Eva Marie Saint with Alfred Hitchcock

BRYAN'S BEAT

From Across the Strait . . .

By BRYAN HAY
Times Staff

A feisty little radio station in Port Angeles is making its second attempt in little more than 10 years to break into the Victoria market in a big way.

Management at KONP, whose 250-watt signal at 1450 on the dial is barely strong enough to beam into the Garden City, view the Victoria area as potentially the station's biggest market both in terms of advertising revenue and audience — national boundaries not withstanding.

The scramble for the Canadian dollar has long been a favorite exercise of border town broadcast media, usually in the television field; but the repayment in terms of program content has usually been minimal.

●

KONP — which broadcast under the call signal KITN at the time of its last "invasion" into the Victoria market — is attempting to solidify empathy with its Canadian audience in a couple of intriguing ways, which also means a little cash outlay on the part of the station.

The first is a direct Victoria telephone number tied to the station's "hit line" — a major part of the station's programming now that it has switched to a daytime bubblegum format with evenings devoted to slightly-heavier but still basically Top 40 singles play.

The second, and more interesting deviation is a six-hour Friday night program broadcast live from a Yates Street stereo equipment store via direct-line leased telephone hookup with the station by KONP's man in Victoria, Dave Hanson.

●

Dave, a personable 22-year-old from the British Midlands, has been with the station for the past 10 months, basically as an advertising salesman based here.

A three-year resident of Victoria, he was formerly assistant manager of a Douglas Street jewelry store who landed his job with the station "purely by chance" and fell into the behind-the-mike gig equally accidentally.

"We thought it might be a good promotion for the station caught on, so there it is," caught on,so there it is," Dave explained.

He also plays requests and has been averaging about 30 calls a night from the Victoria area while on the air.

"I don't know if you could call that fantastic or what, but it certainly indicates someone out there is listening."

Like many another and more experienced disc jockey, Dave has a couple of kicks when he lets his hair down.

"I just wish I could play some of the records I brought over from England with me that people have never heard here — but I'm tied to playing hits . . . it doesn't matter if they are current hits or gold but they have to have shown up on the charts at some time or another."

However, his once-a-week taste of air time has given Dave a glimpse of another path his life might take.

"You know," he says reflectively, "this is a lark I wouldn't mind getting into full-time."

●

Finally stirred my lazy carcass into gear this week and caught **Jesus Christ Superstar** at the Haida — was so shattered by it that I still haven't got my scrambled thoughts in a logical enough sequence to comment much.

Except to say that it qualifies for a 10-star rating in the Hay movie guide and that it hangs very true to the orginal idea for a movie on the rock opera as envisaged by **Andy Webber** and **Tim Rice** when they first composed it little more than three years ago.

One interesting fact was the scrambling in sequence of some of the songs which in the recorded version came near the beginning and in the movie were switched to almost the finale and vice-versa, making the whole thing hang together more tightly.

DEEPSEA SHIPS IN PORT

(All cargoes are forest products unless otherwise stated. Place names are destinations, not ports of registry.)

Esquimalt — Ultramar.

Port Alice — Goranka.

Nanaimo — Japan Venture; James Stove, South Africa.

Tahsis — Temple Inn.

Gold River — New Westminster City.

Port Alberni — Warsak, Far East.

Starring THE MELROSE CAFE
WEEKEND SPECIAL
NEW YORK STEAK
Mushrooms and Onions
or
DEEP FRIED CHICKEN
Both include soup, salad, vegetables, potatoes, dessert, beverage.
Your Choice $2.35
622 Yates 383-9715
"WE NEVER CLOSE"

Double Feature THE BIG 3
TONIGHT
AT . . .
ROLLER SKATING
7:30 - 10
ICE SKATING
8:15 - 10
ESQUIMALT SPORTS CENTRE

Sunday Smorgasbord
served continuously
3 p.m. until 8 p.m.
$2.75
BIG TEE RESTAURANT LTD.
Between Kmart and Safeway
Shelbourne at McKenzie

TRY MY NEW
FAMILY SUNDAY SMORGASBORD
This Sunday, 5 to 8 pm.
Just $2.95 per person.
COURT JUDGES FREE *
Children Under 12 Half Price
The Wig & Dickie
The Wilson Motor Inn—Reservations 385-6787
* Jolly Judges Preferred.

Royal Oak Inn
next to
Beaver Lake Park
presents
Columbia Recording Artist
TOM MIDDLETON and Songbird
Nightly in
THE THATCH
9 - 2 a.m.
CABARET
Ladies' Nite Wednesdays

CONCERT
Beacon Hill Park — Cameron Band Shell
SUNDAY, AUG. 19th
2:30 p.m. Featuring
THE "Ratkapelle"
Bavarian Band
Directed by Bill Ratcliffe
Soloist: Ron Korhonen on the Cordovox
Master of Ceremonies: Fraser McAlpine
Presented by the City of Victoria, the Trust Fund of the Recording Industries and the Victoria Musicians' Association.

Victoria's Unique Hungarian Restaurant
GoldCup
Restaurant Dining Lounge
WEEKEND SPECIAL (Sat.-Sun.)
ROAST PRIME RIBS of BEEF (AU JUS)
With Yorkshire Pudding
Includes Hungarian goulash, tossed green salad, baked potato, garden vegetables and garlic bread. For dessert—Strawberry Shortcake.
$4.25 Per Person
Serving Dinner 5 p.m. Daily Including Sunday
AMPLE FREE PARKING
1122 Yates 383-4732

OLYMPIC
COFFEE SHOP & DINING ROOM
"In The Heart Of Downtown"
Serving Excellent Chinese Cuisine
HOURS:
Daily: 6 a.m. to 2 a.m.
Sunday: 7 a.m. to 11 p.m.
636 JOHNSON 382-8522

GLENSHIEL HOTEL
Victoria's Finest
SMORGASBORD
LUNCH 11:30-2:30 $1.75
Dinner Discontinued
Beautiful Thistle Room Available for Parties and Receptions Up to 150 Guests
Phone for Information.
606 DOUGLAS STREET
383-4164

Lady of Culzean
MAYNE ISLAND
by JOHN BORRADAILE
". . . This is the second and considerably enlarged edition . . ."
James K. Nesbitt
Available at local book stores for $2.90 plus tax.

TOWN & COUNTRY SHOPPING CENTRE 383-1177
916 ESQUIMALT ROAD 382-3177
2178 OAK BAY AVENUE 592-2404
$1.65 1-Topping Small 9"
PIZZA PIEMAN
the ORIGINAL
COLWOOD SHOPPING PLAZA 478-1711

VISIT THE NEW
TERRACE VIEW RESTAURANT
Family Dining — 61 Seats
6105 Pat Bay Highway Phone 652-2922
Open 8 a.m. to 10 p.m.

Lee's
CHINESE FOOD — ORIGINAL
CHINESE SMORGASBORD
★ LUNCHEON SMORGASBORD 12 noon - 2:30 p.m. Mon. - Sat. $1.65
★ DELUXE SMORGASBORD 5 p.m. - 9 p.m. Daily $3.50
★ MIDNITE SMORGASBORD 11 p.m. 'til 2:15 a.m. Thurs., Fri., Sat. Only $2.25
1410 BROAD ST. (NEAR CITY HALL) 385-6764
Complete Catering Service Free Home Delivery

CRYSTAL POOL
MON.-FRI. Adults Only 12-1 Public 1-9
WEDNESDAY Adults Only 12-1; 7-9 Public 1-7
SATURDAY Family Swim 10:30-12 Public 1-9
SUNDAY Public 1-9

LONGHORN STEAKHOUSE
FAMILY DINNER SUNDAY
Open 11 a.m. to 10 p.m.
Dinner Served 4:30 p.m. to 9 p.m.
STUFFED ROAST CHICKEN
Fresh Vegetables, Roast Potatoes, Soup or Salad, Dessert and Beverage 3.75
PHONE NOW FOR RESERVATIONS 477-8022
★ COMING SOON — BUFFALO NIGHT ★
4066 SHELBOURNE ST.

ART GALLERY OF GREATER VICTORIA
1040 Moss Street, 384-4101
Famous French Impressionists
RENOIR, MONET, CEZANNE, SISLEY, PISSARRO
and
Modern Masters
PICASSO, DALI, MATISSE, ROUAULT, DERAIN
and many more
World famous JAPANESE COLLECTION
and
PERMANENT COLLECTION
including EMILY CARR
GALLERY HOURS:
Monday to Sat. 11 a.m. - 5 p.m.
Thursday 7:30 p.m. to 9:30 p.m.
Sunday 2 p.m. to 5 p.m.

TRANSCENDENTAL MEDITATION
AS TAUGHT BY
MAHARISHI MAHESH YOGI
Transcendental Meditation, as taught by Maharishi Mahesh Yogi, develops clarity of perception and enables one to grasp complex situations quickly and express himself in a more loving and creative manner.
Introductory Lecture
by John Cowhig
SUNDAY, AUG. 19th
1147 Rockland Ave., just off Cook near Fort.
International Meditation Society
386-0292 or 383-9822

1873 — 1973
A spectacular salute to their 100th Anniversary
see
THE RCMP CENTENNIAL REVIEW
Two hours of music, pageantry and excitement highlighting the Force's epic march West in 1874 and featuring the Musical Ride, RCMP Band, 40-voice choir, eight-horse precision jumping team, police service dogs and many other outstanding attractions the whole family will enjoy.
VICTORIA MEMORIAL ARENA
SEPT. 6 — 8 P.M. SEPT. 7 — 8 P.M.
SEPT. 8 — 2 P.M.
All Seats Reserved $3.50 - $3.00
Children 12 yrs. and under and O.A.P. $1.00 off reg. price.
Tickets now on sale Arena Box Office, Eaton's, The Bay and McPherson Playhouse
ORDER TICKETS BY MAIL
Enclosed is Money Order payable to VICTORIA MEMORIAL ARENA totalling $..... for ..... adult tickets at $..... each and for ..... childs' tickets at $..... each for the date checked ( )
( ) THURS. SEPT. 6, 8:00 P.M.
( ) FRI. SEPT. 7, 8:00 P.M. ( ) SAT. SEPT. 8, 2:00 P.M.
NAME .....
ADDRESS .....
CITY ..... PHONE .....
Please enclose stamped, self-addressed envelope for prompt return of tickets.

SUMMER SMILE ENDING

One more sign that summer is coming to an end is a reminder from Jerry Gosley that his perennial theatre fun-and-games follies, 'The Smile Show', has only two weks left to run.

Starting Monday night at the McPherson Playhouse it will go on six nights a week until closing. Final performance will be Saturday, Sept. 1.

FOLLOW THIS VICTORIA ENTERTAINMENT GUIDE

BUTCHART GARDENS. OPEN EVERY DAY 9 A.M.-11 P.M. Many pleasing features combine to add to your pleasure. Regular admission at the International Entrance covers them all: Smashing stage shows . . . puppet and minstrel shows . . . Ross Fountains in their majestic "Ballet to the Stars" . . . romantic after-dark illumination . . . 6 gardens — fabulous Sunken Garden, English Rose, stately Italian, quaint Japanese, Lake and Stage Show Gardens . . . plus the Begonia Bower, Show Greenhouse, fascinating Seed and Gift Shop. Restaurant and coffee bar service available.

BUTCHART GARDENS. KNOWN THROUGHOUT THE WORLD FOR THEIR INCREDIBLE BEAUTY . . . EVER CHANGING, ALWAYS LOVELY! Skilful planning, constant replanting, dedicated gardeners pooling their ideas and knowledge, keep them that way week after week, season after season. Developed from an old abandoned limestone quarry over half a century ago, they have grown to become one of the world's most unusual, written about, talked about, admired attractions.

BUTCHART GARDENS ROMANTIC NIGHT LIGHTING. As darkness takes over, a thousand hidden lights combine with the moon and stars, the hills, trees and shrubs, lakes, lily ponds and fountains, to create a fairyland, softly scented by the flowers — a spectacle so unusual, so grand it's indescribable! Featuring the Sunken Garden and the spectacular Ross Fountains in their majestic "Ballet to the Stars." This alone is worth coming to see.

BUTCHART GARDENS FLORAL RESTAURANT. Open every day 11 a.m. to 7:30 p.m., serving delicious lunches, afternoon teas, and delightful buffet suppers in the evening. Continuous Snack and Coffee Bar service.

BUTCHART GARDENS SPARKLING ENTERTAINMENT. Staged in the midst of incredible beauty it's the highlight of Victoria's summer entertainment season.

MONDAYS, 8:30 p.m. "NICE 'N EASY" — Variety entertainment featuring Marge Bridgeman, Maura Hall, Murray McAlpine, Christopher Ross, Norm Watson, Betty Winter, Woody Woodland, and the "Butchart Buskers". Also the "Butchart Gardeners" 1:30 to 3:30 p.m. and 6 to 8 p.m.

TUESDAYS, 8:30 p.m. "NICE 'N EASY" — Variety entertainment musical featuring Marge Bridgeman, John Dunbar, Maura Hall, Christopher Ross, Norm Watson, Betty Winter, Woody Woodland, and the "Butchart Buskers." Also the "Butchart Gardeners" 1:30 to 3:30 p.m. and 6 to 8 p.m. and the "Zingari" Puppets 7:00 and 7:45 p.m.

WEDNESDAYS. Same as Monday listing.

THURSDAYS, 8:30 p.m. SCOTTISH AND VARIETY NIGHT. Colourful Scottish Stage Show and Tattoo. Thrill to the Pipes and Drums of the Canadian Scottish Regiment (Princess Mary's) as they march on our stage and parade in the great Stage Show Garden. Plus other entertainment starring baritone John Dunbar (M.C.), the Adeline Duncan dancers, June Dupuis and Lawrence Tuttle with Grace Timp and Dave Ferne. Also "The Butchart Gardeners" 1:30 to 3:30 p.m. and 6 to 8 p.m., and the "Zingari" Puppets 7:00 and 7:45 p.m.

FRIDAYS. Same as Monday listing.

SATURDAYS, "The Butchart Buskers" 1 to 3 p.m. The Heron Family (humanettes) 3:30 and 4:30 p.m. "Zingari" Puppets 7:30 and 8:30 p.m. Colour film "Helicopter Canada" or "Mountains of the Sea" approximately 9 to 10 p.m.

SUNDAYS. "The Butchart Buskers" 1 to 3 p.m. "Grace Tuckey" Puppets 3:30 and 4:30 p.m. The Heron Family (humanettes) 7:30 and 8:30 p.m. Colour film "Helicopter Canada" or "Mountains to the Sea" approximately 9 to 10 p.m.

BUTCHART GARDENS SUGGESTS: Combine it all into one grand, thrifty outing — the Gardens by daylight . . . stage entertainment . . . romantic night lighting . . . and the Ross Fountains in their majestic "Ballet to the Stars". Regular admission covers it all. For added pleasure, dine in the Floral Restaurant.

ROYAL LONDON WAX MUSEUM — All the family has a front row ticket. 130 life-size figures in 45 exciting scenes. Open every day 9 a.m. to 10 p.m. — Inner Harbour. 388-4461.

WORLD'S WETTEST KILLER WHALE SHOW, seals, sea lions, giant octopus, wolf eels, salmon and thousands of other creatures. Canada's Largest Oceanarium, SEALAND at OAK BAY MARINA on SCENIC MARINE DRIVE — features CONTINUOUS SHOWS HOURLY, large underwater viewing. 10 a.m. - 10 p.m. DAILY. Double decker bus service from Victoria's Inner Harbour.

BLUE LINE/GRAY LINE BUTCHART EVENING TOURS —Buses leave front of Empress Hotel nightly at 7:30. INCLUDES TOUR OF GARDENS AND ENTERTAINMENT (Monday to Friday). 382-9261 or 385-4411.

SALMON FISHING — Oak Bay Salmon Charters. Large boats, experienced guides, free tackle, bait and coffee. 592-4164, 598-3366.

ROYAL OAK INN (next to Beaver Lake Park) presents **TOM MIDDLETON** and Songbird, nightly in THE THATCH. 9 - 2 a.m. Cabaret. 658-5231.

FABLE COTTAGE Open daily 9:30 a.m. Enjoy the lighthearted antics of Canada's finest ANIMATED ADVENTURE, as you approach FABLE COTTAGE. See this architectural masterpiece created by a handicraft genius. 5187 Cordova Bay Rd. (Scenic Marine Dr.) or via Hwy. 17. (Enquire about bus connections.) A camera is a MUST.

THE OLD FORGE—Dancing six nights a week to the fabulous sounds of the Brothers Forbes in one of Canada's largest and most luxurious night clubs. Excellent late evening menu. No tables reserved after 9:00 p.m. Fridays or Saturdays, Strathcona Hotel, 919 Douglas St. 383-7137.

FISHING FOR EVERYONE deep sea SPORT FISHING; 61-ft. cruiser MV Lakewood; trips 9:00 a.m. and 1:30 p.m. daily; tackle available; bait free; $1.65 per hour; reservations for family fun 598-3366, OAK BAY MARINA.

OLD DOLLS AND TOYS—on display at **BASTION CURIOS** Antique Shop, Langley St., nr. Bastion Square.

THE PERSIAN ROOM—CENTURY INN — Enjoy Dining and Dancing Tuesday thru Saturday until midnight in the Air-Conditioned Persian Room to the "Sounds of the Century". Phone 383-1151 for your reservations . . . TODAY!

CLASSIC CAR MUSEUM AND GIFT SHOP, 813 Douglas St. (behind the Empress), 9 a.m. to 10 p.m.

OCTOPUS WRESTLES DIVER — See it live in the world's only undersea theatre. Undersea Gardens — open daily 9 a.m. - 10 p.m. Inner Harbour.

JUDGE HUNTER'S HAUNTED HOUSE — Fun for the family in a hundred year old mansion. 327 Belleville St.

Harry Is Alive And Coming Back

By LON WOOD
Times Staff

In 1937 Rita Hayworth arrived at the old Willows fairgrounds to pose for her part in the film Devil in Ermine — a gripping tale of fur smuggling on the Canada-U.S. border.

It was Peter Lawford and Lassie out at Pat Bay airport in 1944 when Son of Lassie was cranked through the cameras. And the wilds of Lake Cowichan were the setting for Broderick Crawford's Technicolor epic, Timberjack, in 1954.

Now Harry.

A year ago Victoria went ga-ga when Hollywood landed full force to film Harry Never Holds — the adventures of a debonaire, cocaine - sniffing pickpocket named Casey, played by James Coburn.

★ ★ ★

Restauranteurs made frantic hush-tone phone calls to the newspapers when the likes of Coburn, Walter Pidgeon and set-visitor George C. Scott put down to eat on their premises after a hard day's work at the Empress or in front of police cordons on Government Street. Even travelling to the Island, the $1.25 million production was being shot from a helicopter hovering over actors on the deck of the Queen of Victoria.

A year has passed and a look at the clipping files shows that Timberjack, Devil, Lassie and countless other cine greats made on Vancouver Island didn't make much return locally — if anywhere. Who has seen them even on the late shod? And now what about Harry?

★ ★ ★

"Yes, Harry's still alive," United Artists rep Pat Verducci said in a phone call from New York. "Of course, you know the title's been changed to Harry in Your Pocket."

No, we didn't know. But will there be a premiere in Victoria — or even Canada? Could we ever see Harry?

Verducci said he was flying to Vancouver to see about a premiere there — but a week later he arrived first in Victoria.

An opening with kleig lights and stars in limousines was out, he said over lunch at the Empress. Too hard getting everyone together. Too hard justifying the expense to the accountants.

He handed over a bulging package including screen star biographies, movie stills and a synopsis of Harry marked "not for publication" and a glossary of pickpocket terms.

In the material was but one reference to the Victoria backdrop. (Shooting was also done in Seattle and Salt Lake City.)

"In Victoria, locations included: the regal Empress Hotel, the Parliament Building, City Hall, Hy's Steak House and Trounce Alley and Bastion Square, two of the city's most charming shopping sections. The company also spent a day of filming on the Queen of Victoria ferry, which served a two-fold purpose; the means by which the company travelled to Victoria and a most unusual location sequence for a picnic in a lifeboat."

★ ★ ★

The stills show Coburn and Michael Sarrazin alone with Trish Van Devere (now Mrs. George C. Scott) in two different bedroom scenes — but whether it's the Empress or the Rainier Suite in Seattle's Washington Plaza Hotel is left to the imagination.

This week Harry in Your Pocket opened in Vancouver — a Canadian premiere without kleigs and stars. It is scheduled to play Victoria's Odeon Theatre sometime next month.

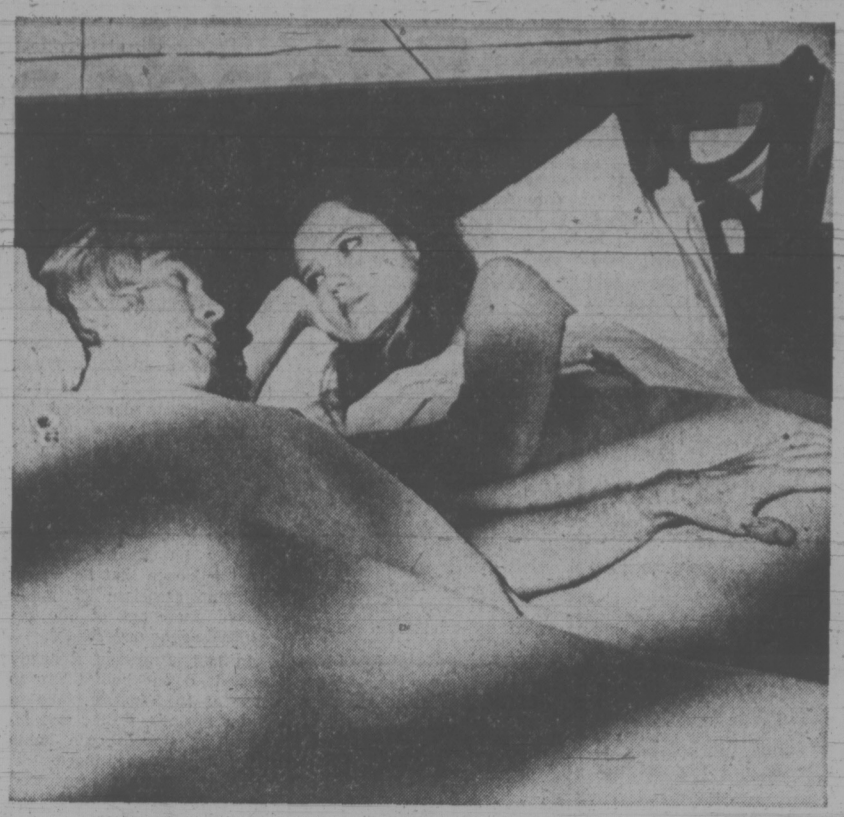

COBURN AND VAN DEVERE . . . whose bed and where?

Helen Simpson-Baikie of Bastion Theatre was in charge of casting for the 70 Victoria area bit players used in Harry's filming here.

Of the local extras who appeared, two get screen credits for their parts. One is Barry Grimshaw (proprietor of Barry's Pie Shop on Douglas) for his bellhop role, and Don Jacobs, a pickpocket victim with a speaking line.

Mrs. Simpson-Baikie said the local participants came from every acting group in Greater Victoria — and some just off the street.

"We should have our own premiere at the Odeon," she said. "I don't mean they should be invited for free — but just to pick one night to all go together, even just to see who ended up on the cutting room floor."

Canadian Artists Booked

OTTAWA (CP) — The Canada Council has appointed an 11-member advisory board for its new national touring office to help promote tours of the country, by performing artists, it was announced Thursday.

The touring office, established last April, already has begun work selling Canadian artists in various parts of the country, though a definitive policy statement for its operations still is to be worked out, a spokesman said.

When working fully, the office will try to avoid conflicting dates for various performers such as will occur this fall when the National Ballet of Canada and the Royal Winnipeg Ballet open their new season on the same dates, Sept. 26, in Windsor, Ont., and Winnipeg, respectively.

The new advisory board is composed of provincial government representatives, artists and impresarios. It will be assisted by representatives of the National Arts Centre and the department of external affairs, the latter with an eye to international exchange tours.

PUPPETEERS COMING, MAYBE

The ancient trade of putting on a show in a public place and passing the hat is practised by the Bread Bakers Puppet Theatre which will be in Victoria next week.

The bearded youths who make up the company are honestly mendicant artists practising their craft without the benevolence of governments or wealthy patrons.

They have been doing it for three years now.

The streets and parks of Vancouver are their usual stage but individual members, from time to time, have left to practise their puppetry elsewhere in North America, Europe and the Middle East.

The Bread Bakers Puppet Theatre will perform — providing the ferry strike does not prevent them from coming to the Island — August 20 to 24 at Centennial Square between 11:30 a.m. and 1:30 p.m. and at Bastion Square between 5 and 9 p.m. The show is for both adults and children.

PAIR TO TEST DAMAGE DONE TO OZONE LAYER

TORONTO (CP) — University of Toronto physicists will conduct experiments during research flights of the prototype supersonic transport Concorde in September and October.

Dr. A. W. Brewer and Dr. Jim Kerr of the Atmospheric Environment Service and Tom McElroy, a graduate student, will use an instrument designed to measure nitrogen dioxide in the upper atmosphere.

Some scientists have expressed concern that the nitrogen oxides that would be produced by a commercial fleet of SSTs could damage the ozone layer of the stratosphere. Ozone protects the earth from excessive ultraviolet radiation from the sun.

The scientists are attempting to measure the amount of nitrogen dioxide in the layer to determine what difference the amount contributed by commercial SSTs would make.

Dr. Brewer said he believes the University of Toronto group is the only one from North America which will participate in the flights that will originate in England.

KILLED IN STRUGGLE

NEW YORK (AP) — A burglar and a 31-year-old actor died Thursday in a fierce struggle on the bedroom floor of the actor's apartment in Greenwich Village.

Police said the burglar had bound his victim, Bruce Pecheur, with a bedsheet and later attacked him with a knife when Pecheur broke free and produced a pistol.

Pecheur died of stab wounds and the burglar was shot to death as Pecheur's wife watched helplessly.

The burglar was not identified immediately.

Police said they do not know how the intruder gained entrance to the Pecheurs' second-floor apartment.

In the struggle Pecheur was stabbed several times in the chest, abdomen and legs, but managed to fire three or four shots. The burglar was fatally wounded in the chest.

GEM Theatre Sidney
BUTTERFLIES ARE FREE
GOLDIE HAWN
EILEEN HECKART
EDWARD ALBERT
TONIGHT 6:50 AND 9:00

LAST 4 DAYS
AIR-CONDITIONED
James A. Michener's HAWAII
Mature Entertainment
THE MIRISCH CORPORATION PRESENTS
Technicolor
JULIE ANDREWS · MAX VON SYDOW · RICHARD HARRIS
PLEASE NOTE
Saturday Only 6:15 and 9:00
Other Evenings 1 Show 8:00 p.m.
Closed Sunday
OAK BAY 2184 OAK BAY AVE
598-2213
EVENINGS
Adults 1.75
Students 1.50
Children .75
G.A. Members 1.00

DANCING SATURDAYS
CABARET STYLE TO THE
BIG BAND SOUND
of Geo. Kraeling's famous orchestra playing music McMorran's are known for. Entertain your friends and out-of-town guests Saturday in the friendly atmosphere of the spacious Seaview Room (the Island's finest maple floor). Dancing 9:30-12:30 a.m. $5 a couple.
McMorran's Table Res. 658-5224
ON THE SHORES OF CORDOVA BAY

Just a person who protects children and other living things
BILLY JACK
TECHNICOLOR®
Mature Entertainment
Warning: Swearing and coarse language.—B.C. Director.
PETER SELLERS IN "I LOVE YOU, ALICE B. TOKLAS"
PLUS
Mature Entertainment
FOX CINEMA
QUADRA AT HILLSIDE - 383-3370
BILLY JACK 9:00
ALICE B. TOKLAS 7:15
B.O. OPENS 7:00
EAST INDIAN SHOW — SUNDAY, 3 p.m.
"BAWARCHI" Starring: Rajesh Khanna, Jaya Bhauri, Durga Khote.
English Sub-Titles.

Felice's Ristorante
Brings a new dining experience . . . Unique in Italian cuisine and traditional in fine steaks and prime ribs . . . carefully prepared to your taste.
Live entertainment and dancing will enhance your evening in the luxurious, relaxing atmosphere.
HOURS:
5 p.m. 'til 11:00 — Mon.—Thurs.
5 p.m. 'til 1 a.m. — Fri. and Sat.
5 p.m. 'till 10 p.m.
Sunday and Holidays
Open for Lunch Mon. thru Fri.
11:30 to 2:00 p.m.
Felice's RISTORANTE
634 Humboldt (Across from Empress Hotel)
or Walk through from Courtney St., Nootka Mall
Reservations Suggested 385-3441

MOVIE GUIDE
COME WHERE THE ACTION IS . . .
JOHN WAYNE IS CAHILL
UNITED STATES MARSHAL
GENERAL ENTERTAINMENT
CORONET
836 YATES ST.—383-6414
Today Feature At 1:10 — 3:10 — 5:10 — 7:10 — 9:15
Sunday 3:10 — 5:10 — 7:10 — 9:15
Golden Age $1.00 — Children 75c

The Directors Company presents
RYAN O'NEAL
A PETER BOGDANOVICH PRODUCTION
"PAPER MOON"
Tatum O'Neal
Nine-year-old daughter of Ryan O'Neal —Steals all hearts and who not only knows the facts of life but practices some of them.
—Les Wedman, Vancouver Sun.
General Entertainment
Warning: "Occasional swearing"
R. W. McDonald, B.C. Director
Gold. Age $1.00 — Child. 75c
ROYAL
805 BROUGHTON—383-5711
Today at 1:10, 3:10, 5:10, 7:10, 9:15
Sunday 3:10, 5:10, 7:10, 9:15
LAST COMPLETE SHOW 8:55

THE LAST OF SHEILA
-Raquel Welch
-James Coburn
-Joan Hackett
-James Mason
-Dyan Cannon
ODEON 1
780 YATES STREET
383-0513
Doors Today and Sunday,
Doors: Today, Sunday, 1:45 p.m.
Shows: 2:00 - 4:10 - 6:30 - 9:00
General Entertainment
Warning: Occasional Swearing. B.C. Dir.

Lee Marvin & Ernest Borgnine in
EMPEROR OF THE NORTH
ODEON 2
780 YATES STREET
383-0513
Doors Daily 1:45 p.m.
Shows 2:00—4:15—6:30—9:00
Mature Entertainment

The Legend of Boggy Creek
A TRUE STORY
A PIERCE LEDWELL PRODUCTION
Color by TECHNICOLOR · Filmed in TECHNISCOPE
THE STORY OF THE "FOUGE MONSTER"
NIGHTLY AT 7:30 - 9:30
Saturday Mat. 2:00
General Entertainment
Warning: Parents — May Frighten Some Children. B.C. Dir.
COUNTING HOUSE CINEMA 2
Broad at Broughton 383-3434

A NORMAN JEWISON Film
"JESUS CHRIST SUPERSTAR"
". . . Jesus Christ Superstar proves that vitality and "Jewison's" vision are just what were needed for this soaring, beautiful musical
— Les Wedman, Van. Sun
Presented in the power and clarity of Stereophonic Sound.
Wed., Sat., Sun. 1:40 - 3:30 - 5:25 - 7:25 - 9:25
Mon. - Tues. - Thurs. - Fri. 7:25 - 9:25 Only
You are requested to be seated by showtime.
Haida
808 Yates
382-4275
General Entertainment

NOW SHOWING AT 2 THEATRES
BURT REYNOLDS
SARAH MILES
THE MAN WHO LOVED CAT DANCING
PANAVISION®
METROCOLOR MGM
MATURE ENTERTAINMENT
CAPITOL
805 YATES—384-6811
Doors Today 1 P.M. — Feat. At 1:05 — 3:05 — 5:05 — 7:05 — 9:05
Sunday 3:05 — 5:05 — 7:05 — 9:05
Last Complete Show 9:00

You'll never be the same after "SSSSSS"
(Don't say it backwards)
COUNTING HOUSE CINEMA 1
383-3434
Broad at Broughton
• The Boy Who Cried Werewolf
One Complete Show
Werewolf at 8:15
SSSSS at 9:45
ENDS THURSDAY

Added Feature At Drive-In Only "COOL BREEZE"
TILLICUM Drive-In
BURNSIDE AT TILLICUM—382-7531
Gates 8:15 — Show At Dusk
Warning: "Frequent Swearing—Coarse language—B.C. Director

DON'T FORGET
SWAP AND SHOP
SUNDAY—10:00 a.m. to 5:00 p.m. at the Tillicum Drive-In

See The Butchart Gardens
SPARKLING ENTERTAINMENT
Staged in the midst of incredible beauty — the highlight of Victoria's summer entertainment season.
For complete Butchart Gardens news, see their listing — top of "Entertainment Guide" column, this Page.

Frank's Friends a Woe

By WALLACE TURNER
New York Times

WASHINGTON — Frank Sinatra host for a long weekend to a beleaguered vice-president Agnew, has held other high-level political friendships — and has lost some of them because of his parallel friendships with major figures in organized crime.

He was briefly an "insider" after the 1960 presidential election brought John Kennedy to the White House. But an investigation resulted in his being turned out of the inner cirlce. In 1968, he was on his way to playing a strong role in Hubert Humphrey's campaign, but the same information gathered in 1961 put an end to that.

The justice department has data on Sinatra based on research begun in 1961. At that time Robert Kennedy, then the new attorney general, had asked for advice as to what attitude his brother should take toward Sinatra.

Peter Lawford, then a Kennedy brother-in-law but now divorced from the former Patricia Kennedy, was an intimate friend of Sinatra and a member of the "rat pack," the name by which the Sinatra crew of entertainers was known.

The answer developed for Robert in 1961 was substantially the same one given to Humphrey's representative in 1968.

It was that the department had no evidence of criminal activity by Sinatra, it had hard evidence that he was a frequent associate of many known members of the organized crime underworld.

In 1961, President Kennedy turned down invitations to stay at the Sinatra place in Palm Springs, Calif., and instead he stayed at a home Bing Crosby owned there.

"It was not that we worried about Sinatra getting the President into anything," said one justice department staff man of that era.

"It was that we didn't know who was going to come around paying afternoon calls."

President Kennedy and Robert Kennedy continued to see Sinatra socially.

Sinatra's friendship with Sam Giancana, a Chicago underworld figure identified frequently with the Mafia, caused friction between him and Robert Kennedy, and later caused him to be forced to sell his Nevada casino interests.

In the spring of 1968 when Robert Kennedy, Humphrey and Sen. Eugene McCarthy battled for the Democratic nomination, Sinatra favored Humphrey.

Knowledgeable sources said here that at one point in 1968, a member of Humprey's staff asked the department of justice, "are we apt to be embarrassed by Sinatra if he participates in our campaign?"

The answer was affirmative.

Humphrey, now vacationing in Minnesota, could not be reached for comment.

Sinatra's press spokesman said the singer would have no comment on "the same unfounded rumors" of Sinatra's involvement with Mafia figures.

After Humprey lost the 1968 election, Sinatra — along with important elements of the California Democratic party — seemed to drift toward the Republicans.

In 1970, Jess Unruh was the Democratic nominee for Governor of California, opposing Gov. Ronald Reagan's re-election.

Several important Democrats supported Reagan, and Sinatra made highly successful appearances for the Reagan campaign. Unruh lost badly.

On July 18, 1972, Sinatra testified before the House of Representatives' Select Committee on Crime, in hearings focused on crime in sports.

He was initially objecting to testimony given previously by a convicted criminal that had linked Sinatra to activities he said he had not touched.

The singer accused the committee of being "indecent and irresponsible.

By campaign time, 1972, Sinatra's estrangement from the Democrats seemed to be complete. He contributed $38,000 to the Nixon-Agnew re-election effort at the end of the campaign.

In recent years, Sinatra and Agnew have become close friends.

The vice-president has been a frequent visitor to the California desert resort community of Palm Springs, where he has been a resident behind the high walls of Sinatra's sprawling estate.

Last week, after speaking out on the investigation of Maryland corruption, which covers the time he was an official there, Agnew flew off once again to vacation at the Sinatra estate.

There have been rumors that the vice-president's friendship with the entertainer has perturbed Nixon, particularly after Maxine Chesire, a Washington Post columnist, accused Sinatra last January of making "unspeakable, unprintable" remarks about her at a party during the inauguration weekend.

However, in April, Sinatra appeared at the White House to entertain at a state dinner for Premier Guilio Andreotti of Italy.

Sinatra . . . shady friends?

TAPES ARE NOT WHAT THEY SEEM

TORONTO (CP) — Tape-recording experts in Britain, Canada and the United States say alterations in tapes are undetectable and any changes to President Nixon's tapes may not be spotted if they are released to the United States Senate Watergate committee.

This consensus was compiled by CBC-Radio staff for broadcast in a one-hour segment of As It Happens, Friday across Canada.

CBC technicians tested the ability of the experts to detect several dozen changes in copies of a 30-minute tape containing conversations, interviews and a 20-note melody segment prepared in Toronto studios.

In some cases those tested, who included recording engineers, electronics experts and David Cassidy, head of the Columbia School of Broadcasting in New York, imagined they heard edits where none existed, the program shows.

They failed to detect many of the alterations although all were made by simple cuttings with a razor blade and splicing tape or on CBC equipment without the use of sophisticated electronic devices.

SILVER THREADS

The following programs are scheduled for Silver Threads centres in the area for the week of Aug. 20 to 26:

MAIN CENTRE

Monday: 8:30 a.m. — drop-in, cards, shuffleboard, pool, library; 11:30 a.m. — lunch; 1 p.m. — drop-in, cards, library, stamp club every second Monday, bridge; 7:30 p.m. — whist.

Tuesday: 8:30 a.m. — drop-in, cards, shuffleboard, pool, library; 11:30 a.m. — lunch; 1 p.m. — drop-in, cards, library, garden club every third Tuesday.

Wednesday: 8 a.m. — day trip to Pacific National Exhibition in Vancouver; 8:30 a.m. — drop-in, cards, shuffleboard, pool; 11:30 a.m. — lunch; 1 p.m. — drop-in, library, cards, chess club; 7:20 p.m. — whist.

Thursday: 8:30 a.m. — drop-in, cards, shuffleboard, pool, library; 11:30 a.m. — lunch; 1 p.m. — drop-in, cards, library.

Friday: 8:30 a.m. — drop-in, cards, shuffleboard, pool, library; 11:30 a.m. — lunch; 1 p.m. — drop-in, cards, library, bridge, choir practice; 7:15 p.m. — cribbage.

Saturday: 11 a.m. — drop-in, shuffleboard, pool; 1 p.m. — whist drive; 2 p.m. — chess club; 7:30 p.m. — 500 card game.

Sunday: 1 to 4 p.m. — drop-in.

SAANICH

Monday: 9:30 a.m. — drop-in; 11:30 a.m. — lunch; 1 p.m. — bridge.

Tuesday: 9:30 a.m. — drop-in, carpet bowling, billiards, shuffleboard; 10 a.m. — visit from Sidney Silver Threads for carpet bowling and lunch; 11:30 a.m. — lunch; 1:30 p.m. — progressive whist, chess.

Wednesday: 8:15 a.m. — PNE trip, Vancouver; 9:30 a.m. — drop-in; 10 a.m. — horseshoe pitching; 11:30 a.m. — lunch; 1:30 p.m. — drop-in; 3 p.m. — nurse visit.

Thursday: 9:30 a.m. — carpet bowling, billiards, shuffleboard, drop-in; 11:30 a.m. — lunch; 1:30 p.m. — bridge, carpet bowling, billiards, shuffleboard.

Friday: 9:30 a.m. — drop-in; 11:30 a.m. — lunch; 1:30 p.m. — Jacko, cards, drop-in, billiards, shuffleboard; 7:30 p.m. — progressive whist.

ESQUIMALT

Monday: 10 a.m. — registration for fall programs; 1:30 p.m. — carpet bowling, alley bowling.

Tuesday: 10 a.m. — drop-in; 10:30 a.m. — part-time grandparents; 1:30 p.m. — carpet bowlng.

Wednesday: 10 a.m. — choir practice; 1:30 p.m. — whist drive.

Thursday: 10 a.m. — horseshoe pitch, band practice; 1:30 p.m. — drop-in.

Friday: 10 a.m. — carpet bowling; 1:30 p.m. — drop-in.

SIDNEY

Monday: 9 a.m. — centre open; registration for arts and crafts; 10 a.m. — swimming at Sidney Hotel pool; 7 p.m. — carpet bowling.

Tuesday: 9 a.m. — centre open; 9:30 a.m. — trip to Saanich and Royal Roads; 1:15 p.m. — whist.

Wednesday: 9 a.m. — centre open; 10 a.m. — mah-jong; noon — hot dinner.

Thursday: 9 a.m. — centre open; 9:30 a.m. — carpet bowling; 1:15 p.m. — crib.

Friday: 9 a.m. — centre open; 10 a.m. — badminton; 2 p.m. — Jacko; 7 p.m. — evening cards.

Saturday: 1 to 4 p.m. — open for drop-in.

Bike Auction On Aug. 25

Victoria City Police are holding a back-to-school sale Aug. 25—more than 60 unclaimed bicycles will be auctioned off in the police garage on Fisgard Street.

The sale will start at 9 a.m. and prospective buyers will be able to look over the selection one hour before starting time.

CAPITAL REGIONAL DISTRICT LIST OF ELECTORS 1973 - 1974

NOTICE IS HEREBY GIVEN that persons OTHER THAN PROPERTY-OWNERS whose name did not appear on the 1972-1973 List of Electors for Regional District Elections and School District Elections and who desire to have their names included in the 1973-1974 List of Electors must deliver to the following mentioned **ON OR BEFORE 5:00 p.m., August 31st, 1973, a STATUTORY DECLARATION** in the form presented, which form may be obtained from and taken before the following persons:

ELECTORAL AREAS of COLWOOD, LANGFORD, METCHOSIN and SOOKE:
Mr. L. W. Wheeldon,
School Board Offices,
School District No. 62,
2227 Sooke Road,
Victoria, B.C.

ELECTORAL AREAS of SALT SPRING ISLAND and OUTER GULF ISLANDS:
Mr. W. J. Peck,
School Board Offices,
School District No. 64,
Ganges, B.C.

ELECTORAL AREA of VIEW ROYAL or any of THE ABOVE MENTIONED ELECTORAL AREAS:
Mr. Dennis A. Young, or
Mr. John N. Berikoff,
Capital Regional District,
524 Yates Street,
Victoria, B.C.

The names of property-owners are automatically included on the list of Electors and others who may be included by declaration are Canadian citizens or other British subjects of full age of nineteen (19) years who are:

(a) **Resident-Electors:** being persons who are Canadian citizens or other British subjects and have resided continuously for not less than six months within the Electoral Area immediately prior to the submission of the declaration.

(b) **Tenant-Electors:** being persons who are Canadian citizens or other British subjects and corporations which are, and have been continuously for not less than six months immediately prior to the submission of the declaration, tenants in occupation of real property within the Electoral Area.

(c) **Spouses of Veterans** holding an agreement to purchase land under the Veterans' Land Act. For full particulars in this regard consult the local V.L.A. Office or the undersigned.

For the name of a corporation to be entered on the List of Electors, either as an Owner-Elector or a Tenant-Elector, it is necessary to have on file with the undersigned on or before AUGUST 31st, 1973, a written authorization naming some person of the full age of nineteen (19) years who is a Canadian Citizen or other British subject to be its agent to vote on behalf of the corporation (forms for which are obtainable from the above mentioned) and in the case of a Tenant-Elector, the declaration referred to above.

Dennis A. Young,
Secretary-Treasurer,
Capital Regional District,
524 Yates Street,
Victoria, B.C.

Voyageur RESTAURANTS
FAMILY DINING
With Air Conditioning
90 Seats
OPEN 8 a.m. 'til 10 p.m.
7 Days a Week
652-1146
Pat Bay Hwy. at Mt. Newton X Rd.

Dine Downtown at the
Family Restaurant
Enjoy satisfying, inexpensive "dining-out" often at SCOTT'S!
Open 24 Hours Every Day
For Your Dining Pleasure
SCOTT'S RESTAURANT
650 YATES at Douglas

DID YOU KNOW?
THE VICTORIA CONSERVATORY OF MUSIC
at
1050 Joan Crescent
has a thousand students?
Find out how you can help by writing, or phone 384-1717, for brochure.

OPEN SUNDAYS 5-9 P.M.
DINING WITH A DIFFERENCE
Gay Nineties Spare Rib House
WHERE KEN PEAKER
Plays Your SING-A-LONG MUSIC
A SPARKLING ATMOSPHERE for
PERSONALIZED MUSICAL HAPPENINGS
World-Famous SPARERIBS — Full Dinner Menu
825 Burdett — CHERRY BANK HOTEL — 385-5380
"They do their specialty, spare ribs very well indeed. Informal sing-a-long type of atmosphere; service leisurely." Financial Post Magazine

BANANAS...
A NEW AFTERS CLUB
DANCE TO A NEW CONCEPT
IN LATE NIGHT ENTERTAINMENT
—11 p.m. to 5 a.m.—
(When everyone else is closed, there is still a place to go)
BANANAS
1313 GOVERNMENT STREET

White Spot's Fabulous
SPAGHETTI FESTIVAL
Fine Spaghetti with Rich Red Spicy Meat Sauce ● Crisp tossed salad ● Dressing ● Imported Parmesan cheese ● Garlic bread
ONLY 1.69 Children under 12 1.19
For the hearty eater . . . seconds on spaghetti.
DOWNTOWN ON DOUGLAS ST.
2 Blocks North of The Bay
TUESDAY 4:30 'til 12 Midnight
white spot

MEMORIAL ARENA
SUNDAY
ROLLER SKATING
8 P.M.

Theatre One Of Vancouver
PRESENTS A
Week-Long Theatre Workshop
AUGUST 26
to
SEPTEMBER 1
AT
STRATHCONA PARK LODGE
30 miles west of Campbell River on Buttle Lake.
EXERCISES — DANCE
MASK-MAKING
PROPERTIES—PUPPETS
IMPROVISATIONS
MIME — FREE FORM
LIGHTING — COMEDY
PRODUCTION — ETC.
7 DAYS ACCOMMODATION AND MEALS ADULTS $90 STUDENTS $80
CLASSES ONLY: $25 — To Register: Write: Box 216, Campbell River or Phone: Dial 0, Ask for Campbell River Radio—Strathcona Lodge

Hysterical Audiences
Rave Notices
Standing Ovations
. . . that's what's happening at the
SMILE SHOW
McPherson Playhouse
Monday to Saturday
LAST TWO WEEKS
386-6121

DRUGS? DEPRESSION? SOCIAL PROBLEMS?
DIAL LIFE-LINE
384-8024
8 p.m. to 12 p.m. Sun. to Wed.
8 p.m. to 8 a.m. Thurs. to Sat.

GROCERIES
OPEN
24 HOURS
AT
QUONLEY'S
GOV'T AT FISGARD

LITTLE DENMARK
Restaurant
International Cuisine
11:30 a.m. to 2 p.m.
5 p.m. to 11 p.m.
Sun. 5-9 p.m.
CLOSED MONDAYS
312 Cook 383-8522

Your Lucky Stars
LEO
First in your plans for this month. Dinner out at the Zodiac. Secretaries, take your boss TO LUNCH . . . but let him buy! Husbands, take your wife TO DINNER . . . Tonight.
Tues. thru Sat.
12 NOON — 10 P.M.
SUNDAY 5 P.M. — 10 P.M.
the Zodiac House
DINING LOUNGE
Reservations 383-7811
820 ESQUIMALT ROAD

for those who appreciate elegance,
DANCING and DINING
to the sounds of SZELESI
(an intercontinental band)
OPEN MONDAY THROUGH SATURDAY
FULL FACILITY CABARET
● CABARET — Dinner Music 9 - 10 p.m.
Lively Dancing Music 10 p.m. - 2 a.m.
DINING LOUNGE 5 p.m. to 11 p.m.
1020 JOHNSON or 1021 PANDORA
383-7121
GEORGE'S
BAVARIAN CABARET
AND DINING LOUNGE

TAKE A PEEK
★ LIVE ENTERTAINMENT
★ 7 NIGHTS A WEEK
HOURS:
Monday thru' Saturday
5 p.m. to 1 a.m.
Sun.—4 p.m. to 10 p.m.
New
Full Facility Pizza Parlor
IN SIDNEY
PAT'S-A-PIZZA
An Original Family Pizza Parlor
EAT IN OR TAKE OUT
SEATING FOR 120
We Cater for Groups and Parties as well as the Individual
● SERVING PIZZA, CHICKEN and CHIPS
9768 5TH ST. in SIDNEY. Phone 656-4221

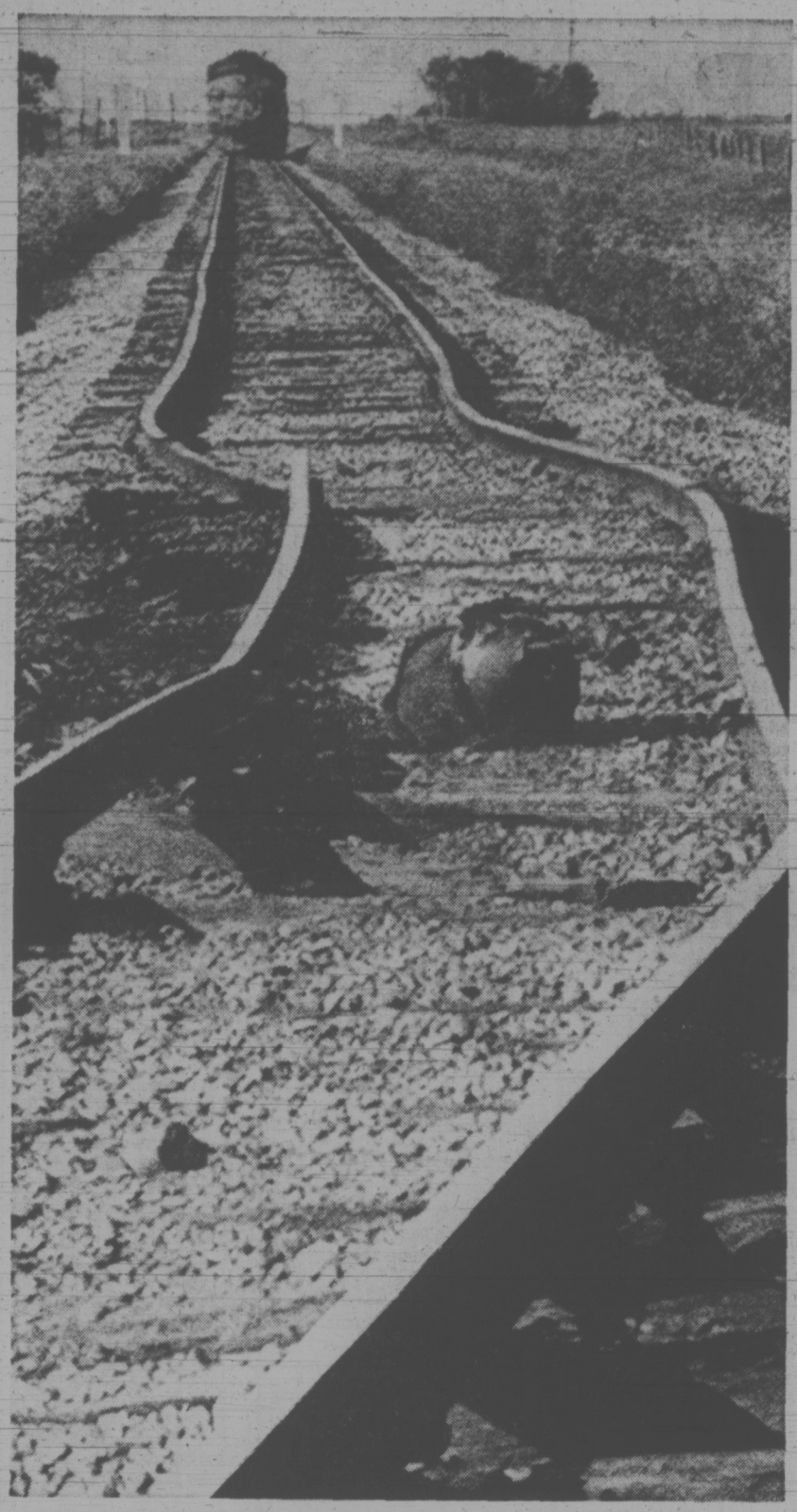

SHARP CURVES mark the spot where a CN train jumped the tracks near Vegreville in east-central Alberta earlier this week. No one was injured in the derailment in which 15 box cars left the rails.

Picasso Recovered

BAR HARBOR, Me. (AP) — A Picasso painting stolen last week from a Bar Harbor mansion has been found and placed in a bank vault. The painting was recovered in a picnic area Thursday and three men were arrested, police said. The 14-by17-inch painting, Roses, was valued at about $60,000.

Japanese Hunt Nessie

INVERNESS, Scotland (Reuter) — Advance units of the Japanese invasion of Loch Ness have taken up position here and begun preparing for the main assault on the loch's most famous denizen, a monster named Nessie.

The main party, at least 15 strong, is due to fly here from Tokyo about Sept. 6, bringing with them two miniature submarines — one Japanese, one German-built—to hunt the legendary monster. Operations are expected to commence around Sept. 13, a spokesman for the advance party said.

First task for the two-man Japanese team now installed in a hotel here was to allay local fears that they aimed to capture the Loch Ness monster and take it back to Japan.

"There has been a complete misunderstanding over this," the spokesman said. "The aim is to find evidence for the existence of the monster. The submarines will look for skeletons or other remains, and if we find these then we will take them back to Japan for scientific investigation."

The Japanese expedition already has run into trouble with the British government over reports—now denied—that it planned to use rifles and anaesthetic bullets to knock out the monster.

"Such weapons," a spokesman for the Scottish office declared, "are expressly prohibited under section five of the 1968 Firearms Act.

"There use would be illegal without a special permit from the secretary of state for Scotland, and he would only grant this in very exceptional circumstances.

"For example, if the monster were to climb out of the loch and go on the rampage. . . ."

The man behind the expedition, Chinese-born Yoshio Kou, 36, is confident after two trips to Loch Ness that his strategy and equipment will be the best yet used in the long and so far unsuccessful attempt to track or ensnare Nessie.

Kou said he was convinced Nessie exists. "From the research I have done I believe in it," he said.

"I accept the theory that it is some sort of amphibious beast trapped in the loch when it was cut off from the sea centuries ago."

Theories on the nature of the monster have ranged wide since the first and most celebrated photographs were published in the early 1930s apparently showing its long-necked, flippered profile. Favorite theory says the beast is a plesiosaur, a reptile last seen in action some 120 million years ago, according to the experts.

Others believe it could be a giant pike, or a sort of supereel, or a row of seals playing tag.

PNE Doubles Show Prices

VANCOUVER (CP) — Fifty floats, 23 marching bands, nine clown groups, the Seattle and Vancouver police force motorcycle drill teams and one British Columbia premier were in the big parade today to open the 64th Pacific National Exhibition.

The exhibition will run for 17 days, including Sundays, to finish Sept. 3.

Premier Barrett will officially open the exhibition tonight at the Coliseum. He will be followed by a jazz show featuring Ella Fitzgerald, Count Basie, Cannonball Adderley, Stan Getz and Oscar Peterson, all part of the annual stage show extravaganza.

The price of the shows, however, have more than doubled from last year — up to $6 from $2.50.

Exhibition general manager John Rennie said the new price schedule for stage shows was set by the PNE board.

"This is an experiment, and so far it looks as though it's going to pay off," said Rennie.

"We have $150,000 in advance ticket sales already, and if the trend continues, we should take in about $300,000 from entertainment alone."

Prices for food have gone up a nickel. Hot dogs willl be 40 cents and hamburgers 60 cents.

Admission to the grounds remains the same as last year at $1.50 for adults, $1 for students and 25 cents for children.

Rennie said last year's operating costs were $1,665,000 and the PNE made a $268,000 profit.

"Our operating costs will be higher this year because we have given an eight-per-cent wage increase to all employees, which will amount to about $60,000," said Rennie.

Another major expenditure was the replacement of the horse racing barns, destroyed by fire Aug. 4, 1972.

BEFORE THE JUDGE

An Esquimalt woman was put on one year probation Friday and told to stay out of beer parlors, bars and liquor stores for four months after she pleaded guilty to a charge of assault causing bodily harm.

Mae Alma Titian, 22, of 702 Esquimalt, was given the order in Victoria provincial court by Judge William Ostler.

Police said Titian had thrown a beer glass at another woman in the beer parlor of a downtown hotel June 29. The glass cut the woman around her left eye.

At the time of the incident, Titian told police, "I finally got the revenge I wanted."

Gary Lloyd Heshedahl 22, of 1283 Astoria, was sentenced to seven months in jail after he was found guilty of possession of stolen property worth less than $200.

Heshedahl will also spend 15 months on probation after he gets out of jail.

Assist a Young Businessman

Your Victoria Times Carrier Boy is in business for himself and each collection he makes contributes to his route earnings. For this reason he appreciates the thoughtfulness of his customers who pay him before leaving on holidays.

He is also anxious to arrange continued service at your summer resort address if you so desire, and to know when he may resume delivery the day you return home.

VICTORIA TIMES

Victoria's Home Newspaper

MIDDLEMEN COST 10%

VERNON (CP) — Middlemen between producer and retailer add about 10 per cent to the consumer's cost for produce and contribute unnecessarily to high food prices, Vernon corn grower Ed Dzuba said Friday.

The owner of Top of the Valley Farm was reacting to a seizure earlier this week by the British Columbia Interior Vegetable Marketing Board of about 24 dozen cobs of corn, provided by him for Canada Safeway Ltd. The board said the corn did not carry an appropriate board tag.

Board regulations require all corn marketed by growers to roadside stands and retail stores to bear the tag — a means of raising revenue on an equal basis from all growers. The tag fee for corn is three cents per dozen ears.

Dzuba said he has been supplying Safeway and other outlets with corn from his 16-acre farm for eight years.

He also refuses to pay a fee of $5 an acre for anything sold at his door.

"The marketing board is a necessary organization," Dzuba said. "But it should have no jurisdiction where the farmer can look after direct local retail and domestic sales."

Dzuba said he wrote to Premier Barrett about his plight. "I'm frozen to my land," he said (referring to the Land Commission Act). "Now the government's freezing my market and I can't sell my produce unless I knuckle under to the marketing board — which I refuse to do."

SUPER CLIMB IN DOME COST

BATON ROUGE, La. (AP) — Gov. Edwin Edwards says he has been advised to expect an $8-million cost over-run on the Louisiana Superdome although some phases of the project had been dropped in efforts to hold down the cost.

The latest development would boost the price tag of the New Orleans stadium, once expected to cost about $35 million, to more than $161 million.

Since 1912

THE SANDS FAMILY SERVING VANCOUVER ISLAND

AT Sands

WE CARE

Dedicated to Service
Sensible Prices

WE OFFER

IFC INTERNATIONAL FLIGHT CARE

Specializing in shipping to or from anywhere. Call collect.
(A Division of Sands)

REMOVAL and MEMORIAL SERVICE
Covering Vancouver Island. Call collect.
(A Division of Sands)

YOUR SIX COMMUNITY CHAPELS
Independent, Family Owned and Controlled.

VICTORIA	388-5155	NANAIMO	753-2032
SIDNEY	656-2932	DUNCAN	746-5212
COLWOOD	478-3821	LADYSMITH	245-2331

Sands
MORTUARY LIMITED

OXFORD FOODS
271 COOK STREET

SUNDAY, MONDAY, TUESDAY
AUGUST 19 TO AUGUST 21

We Reserve the Right to Limit Quantities

TULIP LUNCHEON MEAT	12-oz. Tin	49c
FIVE ROSES FLOUR	20 lb. bag	1.79
ARMOUR CORNED BEEF	12-oz. Tin	89c
YORK ORANGE JUICE	48-oz. Tin 2 for	79c
KRAFT COFFEE CHARM	11-oz. Jar	69c
SQUIRREL PEANUT BUTTER	32-oz. Jar	99c
LYNN VALLEY GREEN BEANS	14-oz. Tin 5 for	1.00
KING SIZE TIDE	5-lb. Box	1.79

Victoria's Largest Furniture Value Centre

Vic

THE TRADERS

715 FINLAYSON STREET — TELEPHONE 388-6264

Toni

PRESENTS

WIN A

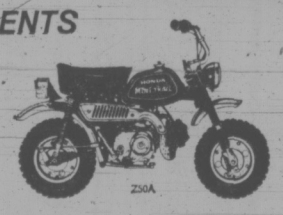

HONDA

PEPSI

A WEEK

Plus - A complete family vacation to Disneyland

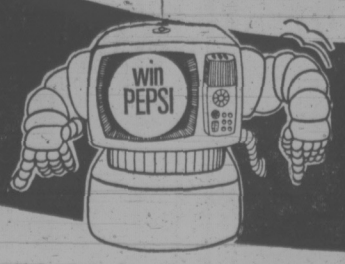

PLAY

THE TRADERS

PRIZE MACHINE

Take three Pepsi bottle cap liners to the Trader's.
Your family can play the Pepsi Prize Machine and enter for the major prizes.

Listen to the Breakfast with BARTON Show

CKDA 1220

Fresh Sound / Mostly Music

Winners must qualify under contest rules and answer a skill testing question
Holiday at Disneyland for 2 adults and up to 2 children for 4 days and 3 nights

Production Begins

BELGRADE (Reuter) — Yugoslavia's major aluminum factory, which will eventually produce 110,000 tons a year, went into full production Tuesday after a week's trial, the news agency Tanjug reported.

Holy Year Fears Have Rome Cringing

ROME (FWF) — Mixed opinions exist about the celebration of Holy Year in 1975, for which the Roman Catholic Church has already started preparations. While the arrival of millions of pilgrims will be a godsend to the tourist trade, the city is ill-prepared to receive them.

In addition to facing difficulties over hotel bookings, inadequate public transport and closed museums and monuments, the visitors will be coming to a city which is a byword for civic maladministration. The city authorities, hopelessly in debt, are unable to even provide many of the 3,000,000 inhabitants with proper housing and public services.

The church has celebrated Holy Years since 1300. At first they were to take place at the beginning of each century, then the interval was gradually shortened to each quarter century — as at present. So the city authorities cannot claim to have been taken by surprise.

The church, understandably, emphasises the spiritual side of the event. Pope Paul has stressed that the main themes will be man's inner renewal and his reconciliation with God and other men. The church authorities wish to get away from the mechanical approach that pilgrims should come to visit the city's four main basilicas, thus obtaining remission of their sins.

So that the church throughout the world could be more effectively linked with this spirit of renewal and reconciliation, the Pontiff departed from tradition in laying down a period of preparation for all Roman Catholics. This period started at Pentecost, last June 10, a year and a half before Holy Year proper.

Estimates vary as to how many pilgrims will come. They vary from four million to anything up to 25 million. The pilgrims will be a boon to hotelkeepers in the tourist off-season.

Sellers of religious souvenirs, the hawkers in St. Peter's Square, are already talking of the land they will buy and the houses they will be able to build with the money they expect to rake in.

The church is naturally concerned that the city should be in a fit state to receive the millions. Pope Paul, in an audience to Rome's mayor earlier this year, expressed the hope that something would be done about the shanty dwellers and the outward signs of immorality. Apart from prostitutes and erotic magazines on news stands, he was alluding to the estimated 400,000 inhabitants of shanties and lean-tos, more typical of a developing country than a Western European metropolis.

Rome's population has risen by a quarter in the last 10 years, due to an annual inflow of 70,000 from the south looking for work. For accommodation, they mostly have to shift for themselves, since out of the 700,000 low-cost rooms foreseen under the housing program, only 35,000 have been so far built. An investigation conducted by the Turin newspaper La Stampa, reported that there was an urgent need for 200,000 low cost dwellings, 5,000 school classrooms and 15,000 hospital beds.

Usually the shanty towns on the outskirts lack proper drainage, and the newspaper stated that one in 10 of the inhabitants had tuberculosis, while in some new "ghettos" infant mortality reached 52 per thousand. Much of the increase in the crime rate can be attributed to young people being brought up under these conditions.

Yet Rome since the Second World War has been the scene of an unbridled boom in private house building, much of it in contravention of town planning regulations. It is estimated that some 600,000 people live in "abusive" houses, as they are termed.

Fortunes have been made in land speculation. The church itself, in fact, has come under attack from left-wing Catholics grouped around Dom Giovanni Franzoni, Benedictine Abbot of Saint Paul Without-the-Walls, who alleges that the ecclesiastical authorities have profited from selling off church-owned land.

What the foreign pilgrims will notice is not so much the state of the city finances as the difficulties in getting about the metropolis. These difficulties start at Fiumicino Airport, where work to modernize and expand the inadequate facilities there has been going on for years. It is anybody's guess whether this will be completed by the start of Holy Year.

The traffic problem is reaching a point where the city centre will soon become paralyzed.

Monday Morning Coming Down . . .

• Perspectives and Prejudices •

By Rev. J. A. DAVIDSON

As recently as 10 and 12 years ago we clergy used to tell one another on Monday morning how big our congregations had been on Sunday. Since then our tendency has been merely to tell one another "Good morning", and then later to confess to one another, in soft voices, that people don't attend like they used to.

We ministers who are past 40 remember how gratifying, and ego-coddling, it was to take services in crowded churches, back in the good old days, the late 40s and the 50s, when in most churches a worshipper had to get there quite early if he wanted a back seat.

There's nothing like a big congregation to make a minister feel that God's in his heaven and all's right with the world.

But circumstances changed. Congregations declined. The long-weekend ethos undoubtedly had something to do with dwindling church attendance, but we shouldn't make too much of that.

The mid-week services which some of us provided for the wandering weekenders were not, generally conspicuously successful.

There is now little worldy advantage in attending church, and few people feel they should attend in order to authenticate their respectability.

My impression is that most people who now go to church regularly do so from simple religious motives — and I find it hard to think that that can be a change for the worse.

There is some evidence that circumstances are again changing. Recent polls and surveys indicate that the decline in attendance at services of worship may have levelled off, and there is some indication that, by and large, church attendance today is slightly higher than it was a year or two ago.

More and more people now seem to be looking to church and sunagogue for help in coping with the deep, basic problems of existence. The pressures and menaces and confusions of life today cause people to try to deal with their feelings of anxiety and emptiness by working frantically and playing frantically. But many are findng that work and play are not enough: they feel the need of something else, something to give the a sense of the meaning and purpose of their lives.

On the other hand, in recent years we clergy have become more sensitive to those things which deeply distress and confuse men and women as they try to cope with life today, and in our preaching and teaching we are putting more emphasis on the healing, redeeming resources in biblical faith — which, after all, is our most important stock-in-trade.

Perhaps the truth of the matter is that religious leaders are now taking religion, basic religion, more seriously than they have for quite some time and are not so concerned for the mere indicents of religion as they were in the immediate past.

CITY AND DISTRICT CHURCHES

LUTHERAN

REDEEMER LUTHERAN CHURCH
Missouri Synod
Jenkins and Jacklin—
Colwood-Langford Area
WORSHIP SERVICE 5:15 P.M.
L. M. CARLSON,
VACANCY PASTOR
592-2308

GRACE
LUTHERAN CHURCH
1273 Fort St.
Lutheran Church in America
(Across from Central Junior High)
Pastor: Rev. David H. Metzger
10:00 a.m.—The Service
"Come, let us worship the Lord!"

HOPE LUTHERAN CHURCH
MISSOURI SYNOD
1924 Carrick Street at Dean Avenue
The Rev. L. M. Carlson, Pastor, 592-2308
Sunday School and Bible Class, 9:45 a.m.
Worship Service, 11:00 a.m.
A Church of "The Lutheran Hour" and "This Is the Life"

CHRIST LUTHERAN CHURCH
OF THE REFORMATION
Worshipping at McCall's Chapel
Johnson and Vancouver Streets
Victoria, B.C.
Pastor, R. W. Goetjen (vacancy pastor)
Worship and Sunday School at 7 p.m.

LUTHERAN CHURCH OF
THE CROSS
Cedar Hill and Cedar Hill Crossroad
Alfred J. C. Johnson, Pastor, 477-3851
10:00 a.m.—Divine Worship Service
The Church Where Families
Worship Together.
Evangelical Lutheran Church of Canada
(E.L.C.C.—formerly A.L.C.)
Visitors Welcome

GOOD SHEPHERD LUTHERN
CHURCH
2815 Cedar Hill Road
Rev. Fred Knebel, Pastor
10 a.m.—English Service
11 a.m.—German Service
11 a.m.—Sunday School

SPIRITUALIST

OPEN DOOR SPIRITUALIST CHURCH,
1600 Cook.
Sunday, 7 p.m.—Mrs. G. Corrigan
TRANCE — Gifts of the Spirit.
Flower Psychometry — Rev. E. Ralph
Wed., 8 p.m., Healing—Rev. N. B. Leigh
WELCOME TO THE
FRIENDLY CHURCH

CHURCH OF CHRIST

CHURCH OF CHRIST
3460 Shelbourne Street
Bible Classes, 9:45 a.m.
Morning Worship, 11:00 a.m.
Evening Worship, 7:00 p.m.
479-4819 — 477-6459

GOSPEL CHAPELS

VICTORIA GOSPEL CHAPEL
935 Pandora Avenue
Sunday—
9:30 a.m.—Worship and Breaking of Bread.
11:15 a.m.—Sunday School and Family Bible Hour
Speaker: Mr. Wilbur McAfee, Korea
7:00 p.m.—Gospel Meeting
Speaker: Mr. Wilbur McAfee, Korea
Wednesday—
8:00 p.m.—Prayer and Bible Study

OAKLANDS CHAPEL
Fernwood and Cedar Hill Roads
Sunday:
9:30 a.m.—The Lord's Supper
11:15 a.m.—Sunday School and Family Bible Hour
Speaker: Mr. Percy Collin, England
7:00 p.m.—Evening Service
Speaker: Mr. E. W. Cleveland
Thursday:
8:00 p.m.—Prayer and Bible Study

EVANGELICAL FREE CHURCH

PARKDALE EVAN. FREE CHURCH
1095 Tolmie Ave. 382-7531
SUNDAY
Sunday School—10:00 a.m.
Morning Worship—11:00 a.m.
Evening Worship 7:30 p.m.
Pastor, Carl Klassen
479-4431 - 384-3646

SOCIETY OF FRIENDS

SOCIETY OF FRIENDE
(Quakers)
MEETING FOR WORSHIP
SUNDAY, 11 A.M.
VISITORS WELCOME
1831 FERN STREET

PSYCHIC SCIENCE

VICTORIA CENTRE
OF PSYCHIC SCIENCE
819 Fort Street
Worship and Fellowship: Sundays 11 a.m.
Healing and Fellowship:
Mondays 7-9 p.m.
Sunday, Aug. 19, Rev. D. A. Harris Lecture
Mr. Haig Robinson
Clairvoyance
No Sunday School until September

UNITARIAN

UNITARIAN CHURCH OF VICTORIA
106 Superior Street
10:30 a.m. — Come as you are
"The Biophiliac-necrophiliac Dichotomy"
Ray Vickery

CHRISTIAN REFORMED
Agnes and Glanford
WORSHIP SERVICES at 10:30 a.m. and 7:00 p.m.
Minister: P. W. DeBruyne, B.A., B.D.

1923 1973 Glad Tidings
Remember... the way ... God led
VICTORIA B.C.
FULL GOSPEL FILLED WITH THE SPIRIT
Pastors:
Rev. Paul Hawkes, B.D.
David L. Ball, B.A., B.Ed.
9:45 — Christian Education Hour
11 a.m.
"GOD GIVES GOOD GIFTS"
7 p.m
PASTOR HAWKES
Preaching
Glad Tidings
Pentecostal Church
842 North Park

KNOX
PRESBYTERIAN CHURCH
2964 Richmond Avenue
11:00
"They Have to See'
Fellowship Coffee Hour 12 Noon
Rev. A. M. Beaton, B.A., Minister

THE CHURCH OF OUR LORD
Humboldt at Blanshard Street
11:00 a.m.—Morning Prayer
Rt. Rev. Gordon R. Stacey, D.D.
THE REFORMED EPISCOPAL CHURCH

THE SALVATION ARMY
Citadel Corps—757 Pandora Avenue
Major and Mrs. Don McMillan, Corps Officers
9:45 a.m.—Sunday School
11:00 a.m.—"THE EXAMPLE GIVEN"
7:00 p.m.—"DRAWN TO THE CROSS"
Music by Band and Songsters
You Are Welcome

CHRISTIAN SCIENCE
First Church of Christ, Scientist
A branch of The Mother Church The First Church of Christ, Scientist, in Boston, Massachusetts)
Chambers Street and Pandora Avenue
Elevator Available
SUNDAY SERVICE
9:30 and 11:00 a.m.
Subject:
"SOUL"
Sunday School 9:30-11 a.m.
Testimony Meeting Wed., 8 p.m.
FREE PUBLIC READING ROOM AND LENDING LIBRARY
1210 BROAD STREET
ALL ARE WELCOME
Christian Science Radio Series
'THE TRUTH THAT HEALS'
Sunday 8:45 a.m.
CFMS 98.5 mgs. Chan. 12 Cablevision

TRINITY
PRESBYTERIAN CHURCH
2964 Tillicum at Walter
11:00 a.m.—
REV. G. D. SMITH, M.A.
Visitors Welcome

SAANICH COMMUNITY
(Affiliated with Mennonite Brethren)
1744 FELTHAM ROAD
Gordon Head Recreation Centre
10:00 a.m.—FAMILY WORSHIP
BIBLE CLASSES
G. L. Braun — 477-6111

VICTORIA TRUTH CENTRE
Science of Thought
11:00 a.m.
Speaker: Dr. William Graham
"Supply and Demand"
7:30 p.m.
Speaker: Rev. Lois McLean
"The Invisible and Visible"
1201 Fort St. All Welcome

CHRISTADELPHIAN
1396 McKenzie Ave.
Sunday School—9:30 a.m.
11:00 a.m.
Breaking of Bread
Lecture D.V.
7:30 p.m.
What's Gloing On in Heaven?
J. BRIERLEY

CHRISTIAN APOSTOLIC CHURCH
SHELBOURNE at KINGS
Non-Denominational
A SOUL HEALING MESSAGE
ORIGINAL CHRISTIAN DOCTRINE
Sunday Services: 11 a.m., 7:30 p.m.
Early Morning Prayers: 7:30 a.m.
Adventures in LIVING
Every Wednesday Evening at 8 o'Clock

NAZARENE
2571 Quadra Street
Rev. W. F. Bahan, Th.B., B.A.
Pastor
Sunday Services:
Sunday School—9:45 a.m.
Morning Worship
11:00 a.m.
Evening Worship—6:00 p.m.

A warm welcome for you at
GORDON HEAD PARISH CHURCH
ANGLICAN Tyndall and San Juan UNITED
8:00 and 9:30 a.m. — Holy Communion
11:00 a.m.—MORNING WORSHIP
Rev. W. J. Lunny, 477-1422 Rev. Franck Patterson 477-6505

WORLDWIDE CHURCH OF GOD
Affiliated with Ambassador College
SERVICES SATURDAY, 10:30 A.M.
2750 QUADRA ST., VICTORIA, B.C.
Minister: Mr. R. L. Howe Phone 477-4065
Listen to World Tomorrow, Broadcast 10:30 Nightly, CJVI

St. Andrew's Presbyterian Church
Downtown — Douglas at Broughton
The Rev. Bruce J. Molloy, M.A., B.D., M.Th.
GUEST PREACHER:
THE REV. J. S. CLARKE, M.A., D.D.
11 a.m.—"Sharing in Christ's Mission"
Nursery Care
7 p.m. — ". . . Love One Another, As I Have Loved You . . ."
Wed., 7:45 p.m., Organ Recital
Visitors Welcome

VICTORIA ALLIANCE CHURCH
1792 Townley Street — Telephone 592-1821
PASTOR: REV. H. G. CLARK
9:45 a.m.—Sunday School Hour. A class for every age.
11:00 a.m.—SARDIS "THE DEAD CHURCH"
(Number Five in Revelation Series)
7:00 p.m.—Evening Service held at Beacon Hill Park
WELCOME TO SUMMER VISITORS
Holding Forth the Word of Life

CHURCH BY THE LAKE
(Elk Lake Baptist)
Pat Bay Highway, at Elk Lake
10:00 A.M.—
REV. E. A. FOLLOWS, M.A., B.Sc., B.D., Minister
Come and Bring the Children

OPEN AIR SERVICE
BEACON HILL PARK
At Bandshell, Sunday, 7 p.m.
(RAIN OR SHINE)
In Charge: Victoria Alliance Church
Speaker: Pastor H. G. Clark
Auspices: Park Services Interdenominational.

CENTRAL
BAPTIST CHURCH
833 Pandora Avenue Pastor, Rev. R. D. Holmes, B.Th.
"We preach Christ crucified, risen and coming again."
9:45 a.m. "FAMILY BIBLE SCHOOL" Special Adult Series of Study
11:00 a.m. "AN UNGODLY ALLIANCE" (Studies in Joshua)
7 p.m.
YOUTH CHORAL
from
DRUMHELLER, ALBERTA
"Where Every Visitor Is an Honored Guest"

CATHOLIC CHURCH
ST. ANDREW'S CATHEDRAL
Blanshard at View
Saturday Evening Mass 5:00 p.m.
Sunday Masses 8:00, 9:30, 11:00 a.m., 12:30 noon and 5:00 p.m.
Weekday Masses 8:00 a.m. and 12:15 p.m.

10:30 a.m.
7:00 p.m.
"UNBELIEF!"
—POSSIBLY YOUR GREATEST OBSTACLE TO ENJOYING REAL LIFE. COME, EXPERIENCE YOUR RELEASE OF FAITH IN THESE SERVICES
Queens avenue Apostolic church
Phone 477-6070 804 Queen's Avenue J. D. Francis, Pastor

EMMANUEL
BAPTIST CHURCH
2121 CEDAR HILL CROSSROAD
Pastor: Norman K. Archer, B.D., A.L.B.C.
Lay Minister: Karl Janzen
Youth Minister: Norman Barton, M.A.
TONIGHT AT 8
"THE HALLELUJAH CHORUS"
from Biola College, Los Angeles
in a program of music and testimony
SUNDAY
9:30 a.m. Family Service
11:00 a.m. Morning Worship
MOSES, MAN OF ACTION (9)
"SMOKE ON THE MOUNTAIN"
7:15 p.m. Evening Celebration
REBEL WITH A CAUSE (32)
"ON CAMELS AND NEEDLES"
Also featuring Tom Seely of Calgary in a dramatic presentation of Scripture
Pastor Archer preaching at all three services

TRINITY CHRISTIAN CENTRE
Raynor and Fullerton
Just Off Craigflower
"Changed people helping people to change"
9:30 a.m.—Sunday School for all ages
11:00 a.m.—Pastor Harald Bredesen preaching
7:00 p.m.—Rev. Curtis Mitchell

North Douglas Pentecostal Tabernacle
Douglas at Canterbury
Pastor: Rev. Harold Pendray
9:45 a.m.—Sunday School
11:00 a.m. and 7:15 p.m.
REV. TOM JOHNSTONE
At Both Services
EVERYBODY WELCOME

FIRST UNITED
and
FIRST BAPTIST
CHURCHES
Quadra at Balmoral
Rev. Hugh M. Hunter
Rev. John A. Watson
Rev. Dr. J. Scott Leith
Mr. Lawrence E. Moon
Combined Service 'til Sept. 2
MORNING WORSHIP
11:00 a.m.
"Jesus Makes Me Nervous"
Rev. Dr. J. Scott Leith
Nursery facilities available
Evening Service at 7:30 p.m. in Metropolitan United Church
Choir Director: W. H. Gregory
Organist: John E. Tunstall

METROPOLITAN
UNITED CHURCH
Pandora at Quadra Street
For a Closer Walk with God
Ministers:
Rev. Albert E. King, B.A., D.D.
Rev. E. Laura Butler, B.A., S.T.M.
11 A.M.
"A Faith Fit To Live By"
7:30 P.M.
"The Hilltop View"
Guest Preacher at Both Services
Rev. Donald C. Wilson, B.A., B.D., of Central United, Windsor, Ont.
Soloist: Judy Johnson
Ogranist: Ursula Thomas
11:00 a.m. Creche and Nursery Open
7:30 p.m. First United and First Baptist Congregations Worshipping at Metropolitan

CENTENNIAL
UNITED CHURCH
Gorge Road at David St.
Opp. Colony Motor Inn
Minister—Rev. John Travis
Summer Services
9:30 A.M.
Short Service for Sunday Travellers
11:00 A.M.
"COMMUNITIES OF FAITH"
Rev. G. W. Keenleyside
Guest Minister
Nursey and Baby Creche
GUEST SOLOISTS
Dawn Benoit and Jack Baines
GUEST ORGANIST
Mr. CYRIL WARREN
COME AS YOU ARE, BUT COME!
Organist and Director of Music
Ian R. Westmacott, A.R.C.T.

ST. AIDAN'S
UNITED CHURCH
Richmond at Cedar Hill X Road
University Area Church
Minister: Rev. J. Rae Allan
Music Director: Mrs. Vera Barclay
11 a.m.
Morning Worship
Guest Preacher:
Rev. Thomas J. Kyle
Belfast, Ireland
No Sunday School
Nursery Provided

Oak Bay United
Mitchell and Granite
10 A.M.
WORSHIP SERVICE
"A Zealous Religion"
REV. W. VAN DRUTEN Preaching
Nursery is open for children of worshipping parents

FAIRFIELD
UNITED CHURCH
Corner of Moss and Fairfield Road
Rev. H. W. Kerley, Ph.D.
Rev. R. H. Dobson, C.D., B.A.
Organist and Director of Music:
I. A. N. Beadle, Mus.D.
11:00 a.m.
Rev. H. W. Kerley

BELMONT AVENUE
UNITED CHURCH
(Belmont at Pembroke)
386-2624
Minister: Rev. W. B. Taylor, C.D.; B.A. (St. Andrew's College — Saskatoon)
MORNING WORSHIP
11 A.M.
THE GIRL ON THE AUCTION BLOCK
A Church should be a FRIENDLY place. "BELMONT" is — You will feel at home.
Ample Parking

CADBORO BAY
UNITED CHURCH
2625 ARBUTUS ROAD
10 a.m.
Speaker: DAVE SMITH
Nursery Service Provided

JAMES BAY UNITED
Corner Michigan and Menzies
11:00 a.m.
Rev. K. M. Wood

ANGLICAN SERVICES
TRINITY IX
christ church cathedral
Quadra at Courtney
8:00 a.m. Holy Eucharist
9:30 Family Eucharist
Instruction:
The Rev. H. I. G. Ragg
11:00 a.m.—Sung Eucharist
Sermon: The Rev. Canon C. H. Butler
5:15 Family Eucharist
Instruction:
The Rev. A. I. Wakeling
7:30 Evensong
Sermon: The Dean
Weekdays
Mattins 9:00 a.m.
Evensong 5:15 p.m.
Holy Communion:
Tuesday 11:00 a.m.
Thursday 7:30 a.m.
Friday 12:15 noon
SUMMER RECITAL
Sat., August 25, 4:00 p.m.
James Kennedy, Recorders and Baroque Flute
Peter Bishop, Organ

ST. JOHN'S
QUADRA AT MASON
8:00 a.m.—Holy Communion
9:30 a.m.—Family Eucharist
11:00 a.m.—
Choral Communion
Sermon:
The Rev. Peter Switzer
7:30 p.m.—Evensong
Sermon:
The Rev. A. W. Gollmer
Thursday, 10:30 a.m.
Holy Communion

ST. MARY'S
ELGIN ROAD
The Parish Church of Oak Bay
The Ven. Hywel J. Jones, L.Th., Rector
8:30 a.m.—Holy Communion
9:30 a.m.—Family Eucharist
11:00 a.m.—Mattins
Preacher:
The Rector
7:00 p.m.—Evensong
Thursday
10:30 a.m.—Holy Communion

St. George the Martyr
Cadboro Bay and Maynard Roads
Charles Bishop, Rector
8:00 a.m.
Holy Communion
10:30 a.m.
Eucharist and Sermon
Rector Preaching

ST. BARNABAS'
Belmont and Begbie
7:45 a.m.—Mattins, Holy Communion
10:30 a.m.—Sung Mass and Sermon
7:30 p.m.—Solemn Evensong
HOLY COMMUNION DAILY
Rector: Canon B. T. Page, M.A.
384-2978

ST. PHILIP'S
Corner Eastdowne and Neil
OAK BAY
Rector: The Rev. John Vickers
SUNDAY, AUGUST 19th
8:00 a.m.—Holy Communion
10:00 a.m.—Holy Communion
Preacher: Bishop D. J. Campbell
7:00 p.m.—"ALL IN A FAMILY"
In the Lower Hall
WEDNESDAY, AUGUST 22nd
9:45 a.m.—Bible Fellowship
8:00 p.m.—Bible Fellowship

ST. MATTHIAS
Richardson at Richmond Ave.
Rev. W. E. Greenhaigh, L.Th.
Rector
8:00 a.m.—Holy Communion
10:30 a.m.—Choral Eucharist
Preacher: Dr. D. S. Catchpole
Thursdays
10:30 a.m.—Holy Communion

ST. LUKE'S
(Corner Cedar Hill and Cedar Hill X Road)
Rector: The Venerable C. E. F. Wolff
8:00 a.m. Holy Communion
11:00 a.m.—Morning Prayer
7:30 p.m. Evensong
Preacher:
The Rev. K. M. King, Ph.D.

St. Michael and All Angels'
4733 West Saanich Road
8:00 a.m.—Holy Communion
11:00 a.m.—Choral Eucharist
Rev. W. J. Hill, Rector
Rev. R. O. Wilkes, Assistant

ST. PAUL'S
1379 Esquimalt Road
8:30 a.m.
Eucharist
10:30 a.m.
EUCHARIST
Rector G. H. Greenhaigh

ST. ALBAN'S
Ryan at Belmont
8:00 a.m.—Holy Communion
11:00 a.m.—Mattins
7:30 p.m.—Evensong
The Rev. F. W. Hayes

ST. MARK'S CHURCH
Town and Country
Boleskine Road
Family Service, 11:00 a.m.
Rector: The Rev. Peter Isles

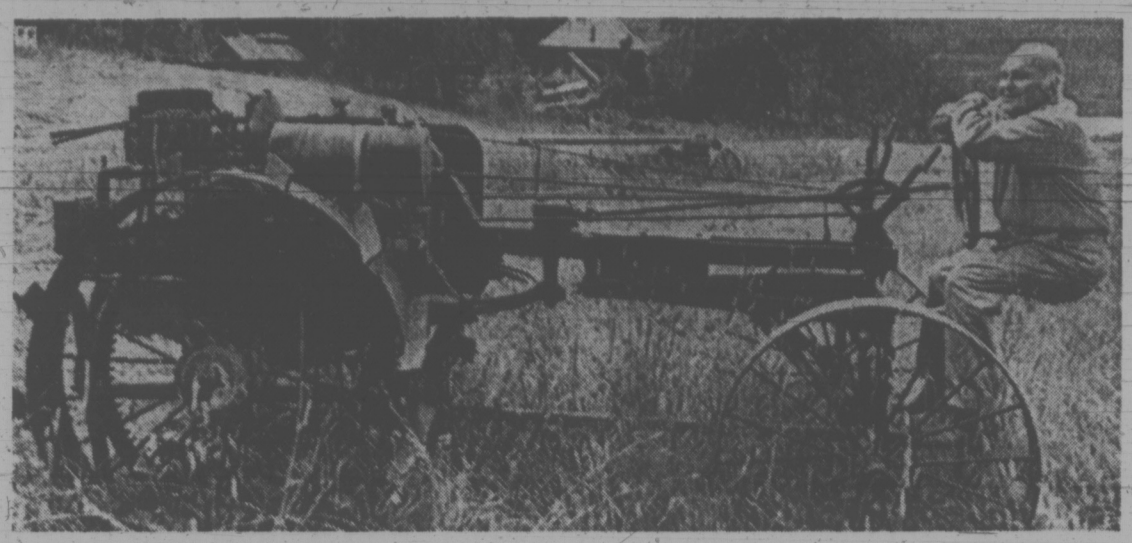

John Bergehham (right) and his sister Caroline (below) have but a little; however, they want the people of B.C. to share it. So, their home farm is . . .

. . . A Gift to All of Us

GOLDEN (CP) — John Bergenham doesn't think it's strange to be giving 469 acres of beautiful land in southeastern British Columbia, worth about $500,000, to the province when he doesn't even have running water in his cabin.

The land will be used as a wildlife sanctuary and Bergenham, 78, sees the gift as a gesture toward the wildlife that has been helping to support him for many years.

He said: "I never hunted for sport, just to eat.

"Nowadays animals have nowhere to go because people are shooting at them all the time and the lumber companies are raising hell with their land. Everyone is taking something away from wildlife — so we want to give something back."

★

His sister Caroline, in her 80s, joined him in the gift.

Both are single. They live in a cabin eight miles west of here.

The Bergenham family came to the Columbia Valley as pioneers at the end of the last century. They were immigrants from Sweden.

From 1897 to 1913 the family lived in a cabin which was built by Walter Moberly who engineered and surveyed roads in all parts of British Columbia.

But in 1913 the cabin burned down and John and Caroline have lived in the present structure ever since. Bergenham served with the Canadian armed forces in two world wars and has been a locomotive engineer and a machinist.

★

Scattered across the cabin are pieces of old farm machinery, some more than 100 years old that he hopes to form into his own musuem one of these days.

He's also busy with his library.

He operated a provincial library out of his cabin for 40 years but when the funds were cut off he took over the job on his own.

"Caroline and I bought $100 worth of books and people donated some more so now we have 400 to 500 volumes."

He had a similar experience with a weather station.

★

These days Bergenham helps the community by acting as a volunteer fire warden.

So he'll be very busy, running the library, acting as fire warden and checking the baby elk born in the top field and adding to his collection of bells and machinery.

He said all the animals are doing well except the goats.

"I had 11 elks here last winter and two little ones were born. And there are four grizzlies around my fence all the time."

The land includes a small lake, one mile frontage on the Trans-Canada Highway and millions of board feet of timber.

★

No money changed hands but wildlife biologist Ray Demarchi of Cranbrook, who arranged the gift with the support of Recreation Minister Jack Radford, said the fish and wildlife branch will modernize the interior of the cabin to make life a little more comfortable for the Bergenhams.

The exterior is to remain intact however.

Demarchi said the land with its never-logged timber could be worth $500,000. Bergenham said he wasn't worried about the land's monetary value.

"The animals brought up my family on this place so what's left of the family is giving the land back to the animals," he explained.

"That's only fair."

Newsprint Price Hike From CZ

VANCOUVER (CP) — Crown Zellerbach Canada Ltd. said Friday it has increased its price for newsprint in British Columbia and Alberta by $10 a ton.

The increase is effective Monday in the two provinces, which constitute the company's Canadian market area, and also applies to all newsprint shipped to the United States where it is marketed by Crown Zellerbach Corp. of San Francisco.

The new price for standard newsprint rolls will be $174 a ton on Vancouver Island and the B.C. Lower Manland and $176 a ton in the B.C. Interior and Alberta.

Robert Rogers, president of Crown Zellerbach Canada, said that although the company is enjoying a generally profitable year the newsprint segment of its business is contributing only slightly to the performance.

"For many years, newsprint prices have lagged behind increases in costs which include large amounts spent on pollution control measures," Rogers said.

"As a result, returns have not been sufficient to justify the kind of massive capital investment needed to expand newsprint production capacity."

COMINCO CLAIMS POLLUTION CUT

VANCOUVER (CP) — Cominco Ltd., said Friday its research centre in Trail has discovered a new process that could virtually eliminate noxious air emissions during the smelting of lead and zinc.

The company, the world's largest producer of the two metals, said in a statement the process involves elimination of blast furnaces, sinter plants and attendant smokestacks.

Furnaces are used in the initial smelting phase to melt ore concentrates. Sinter plants are used to form grains of metal into "cakes." Both processes produce quantities of waste gases that are emitted into the atmosphere.

Cominco president Gerald Hobbs said the research has cost $1.5 million and the current pilot project should be completed by the middle of next year. A further three years would be necessary to implement the new process in existing smelters.

No further details were released, the statement said, because of possible competition from other mining companies.

VISITING VANCOUVER?

7 GOOD REASONS WHY YOU SHOULD SELECT

the Richmond Inn

FOR YOUR HOLIDAY HEADQUARTERS

- 105 spacious air conditioned rooms with colour TV (Children under 12 free in same room as parents)
- Saunas and heated outdoor swimming pool
- Complete dining, dancing and cabaret featuring live entertainment
- Steps from major shopping facilities
- Free limousine service from nearby Vancouver International Airport. Ample free parking
- Minutes from downtown Vancouver
- Dollars from downtown rates

For reservations phone or write:

the Richmond Inn
755 Westminster Highway, Richmond, B.C.
Phone (604) 273-7878 Telex 04-507604

PARKING LOT SALE
Continues SUNDAY
10 a.m. - 6 p.m.
MANDELS
Quadra at McKenzie

SHAG
Luxurious and colorful, reg. to 9.99 sq. yd.
SPECIAL, SQ. YD.
5.99

NYLON
Lovely broadloom in gold or light avocado. SQ. YD.
3.89

Save on Indoor-Outdoor. Save on Underlay and Vinyl Roll Balances.

479-7121

75 YEARS AS INSANE

MOOSE JAW (CP) — Two men have spent a combined total of 75 years in the Moose Jaw training school for the mentally retarded; one for placing a rock on a railway track and the other for stealing about $4 worth of bottles.

Pretty severe terms for such minor crimes, says John Dolan, director of the Saskatchewan Associaton for the Mentally Retarded, who brought the cases to light.

And despite a recommendation by a special review board that the men be released, ho such order has yet been issued.

The men were placed in the school at the "pleasure of the lieutenant governor and not until December of 1972 did their cases come up for review.

One of the men, now 67, was committed in 1924 for attempting "to endanger persons on a railway" and the other, now 49, has been at the school since 1947 for theft.

Dr. J. A. G. Gittins, director of the school, said Friday both men are in "excellent" physical health and are mentally capable of being returned to the community although one would require supervision.

It is his understanding that relatives of the two men have at no time attempted to have them released, he added.

PARKDALE EVANGELICAL FREE CHURCH

Has moved to their new location on the corner of Jackson and Tolmie Ave. Formerly the University Quadra Chapel. Our first official service will be Sunday, Aug. 19 at 7:30 p.m.

Rev. Carl Fosmark will be the guest speaker and will show slides and report on his recent Holy Land tour.

Our visitors and friends always receive a warm welcome.
Pastor Carl Klassen

Academic excellence in a disciplined learning situation. Individual development and Christian character building. Reverence for God in all subjects.

CHRISTIAN DAY SCHOOLS

ENROLMENTS NOW BEING ACCEPTED

GOVERNMENT CURRICULUM — INTERDENOMINATIONAL

CHRISTIAN ELEMENTARY SCHOOL
2629 Victor Street — Telephone 384-2633
Grades 1-7 — Boys and Girls

VICTORIA CHRISTIAN HIGH SCHOOL
833 Pandora Street — Telephone 658-8604
Grades 8, 9, 10 — (other by consultation)

SUPERIOR SERVICE SINCE 1867

Member the Order of The Golden Rule

Hayward's

DIRECTORS OF FUNERAL SERVICE

Reginald Hayward
Manager

734 Broughton St. — Telephone 386-3505

memo to advertisers

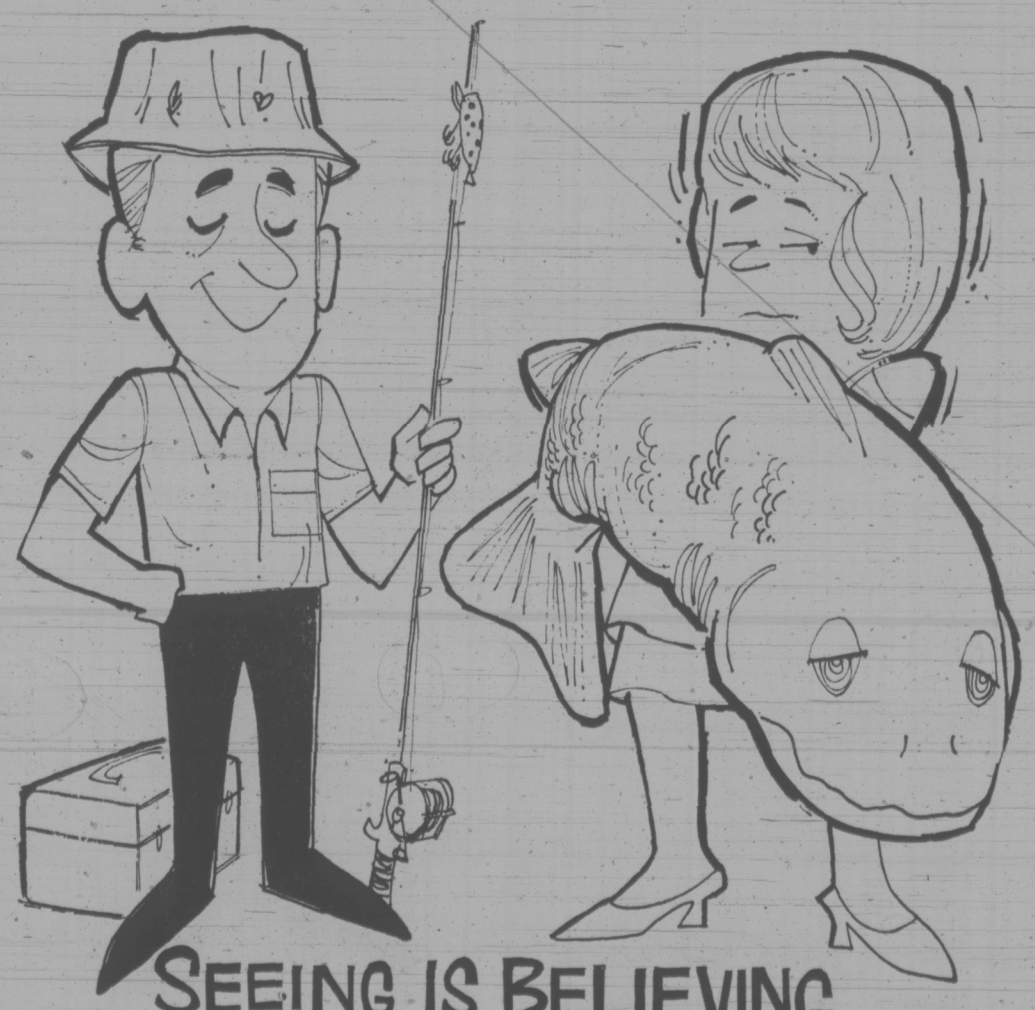

SEEING IS BELIEVING

How do you believe something you can't actually look at—like the audience for your advertising?

You know that some people out there buy and read our paper—but how many, where do they live, where do they shop for their copies, and how much are they willing to pay?

Best way we know of to "see" a circulation audience (and be sure it exists) is through the facts and figures of the reports of the Audit Bureau of Circulations.

No problem to look over our circulation audience—just ask to see a copy of our latest ABC audit report.

VICTORIA'S DAILY NEWSPAPERS

AUDITED PAID CIRCULATION ABC

The Audit Bureau of Circulations is a self-regulatory association of over 4,000 advertisers, advertising agencies, and publishers, and is recognized as a bureau of standards for the print media industry.

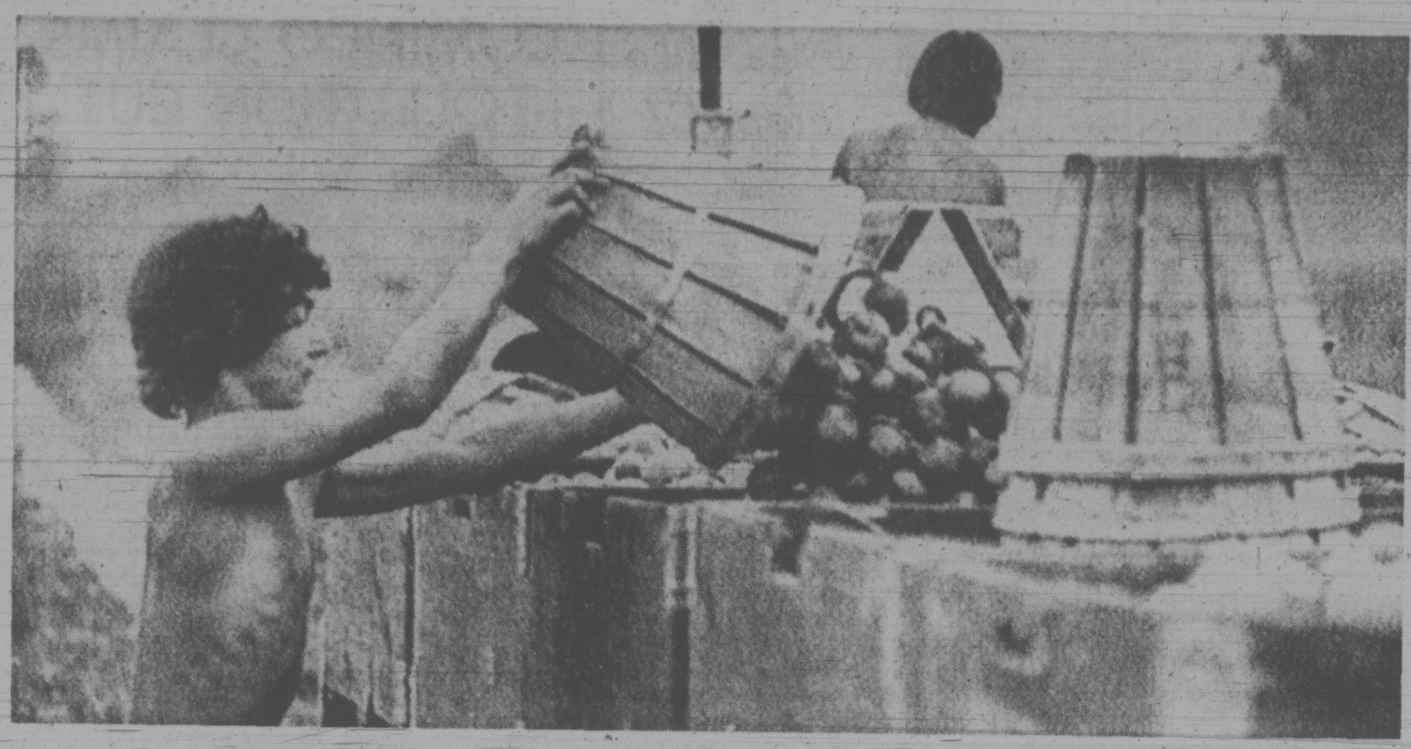

Another bushel of tomatoes goes into the farm hopper

Lonely World of Migrants

LEAMINGTON, Ont. (CP) — The migrant workers who make the trek to Essex County's tomato, fruit and tobacco fields blend in with their surroundings with the apparent ease of a chameleon.

Basically they appear to be loners, staying strictly to themselves and not taking their troubles, real or imaginary, into an outside world.

For many of them, their world is a small, often dirty, bunkhouse or cottage and the fields.

That isolated world, where they pack up the family car and move on when a particular crop has been harvested, has become the centre of attention in this agricultural area.

A federal government report that says migrant workers face "inhumane" conditions in south-western Ontario has drawn attention to the subject.

The farmers and their organizations reacted to the government's charges with scorn.

Tom Robson, a Leamington tomato grower and a provincial director of the Ontario Fruit and Vegetable Marketing Board, called Manpower Minister Robert Andras, who released the government report Wednesday, "crazier than hell."

And some of the migrant workers appear to feel the same way. Many of them have returned to Essex County for the second, third or even more consecutive years.

The migrant workers apparently aren't complainers. The Metropolitan Windsor-Essex County health unit, which regularly takes care of their health problems, has not received complaints about living conditions, says Dr. J. R. Jones, medical officer of health.

Dr. Jones said that because of the number of workers and the number of farmers employing them, it is virtually impossible to pursue actively the question of accommodation.

"You can inspect everything right from trees and weeds, but you simply build up bureaucracy. The simple fact is these people go where they can live cheap."

Area township building inspectors also have difficulty checking accommodations, mainly because they have not received complaints.

Many of the migrants, like four teen-age boys from Pembroke, Ont., consider their stay in Essex County too short to suffer from accommodation problems. The four, Gary Hannimen, 17, Blake Lalonde, 16, Jim Andrechek, 16, and Larry Kruger, 16, live in a barn that is partitioned off. It is damp and dingy and at night the mice and insects rustle through the sleeping and eating areas. They are sure a rat lives in their outdoor privy.

But for the four high school students, the dirt, dampness and vermin aren't nearly as important as the $500 or $600 they'll take home with them in mid-September.

Their barn quarters are split in two, with two single beds and one double bed for the four of them located in a small room off their eating area. In an area about 20 feet by 20 feet the four cook, eat and watch television supplied by their employer, Goldie Brown of Mersea Township.

"It's not like home, that's for sure, but it's not all that bad," says Jim Andrechek. "When we go into town on Friday nights we meet other workers and talk about jobs and conditions but no one complains."

'Home' Just Garage, But Family's Happy

RUTHVEN, Ont. (CP) — Ben Krahn, a migrant farm worker who lives in a garage with his wife and seven children, does not agree with reports that some pickers have to put up with "inhumane" working and living conditions.

Krahn, whose travels with his Mennonite family have taken him from his home in Winkler, Man. to Mexico and the tomato fields of Essex County, near Windsor, Ont., says he has found a good home, a good crop and a good place to live.

★

The report on migrant farm workers was released by the federal government in Ottawa Wednesday. Manpower Minister Robert Andras said ". . . we found examples of inhumane working conditions . . ." and rejected claims by growers that crops were rotting in the field because labor was not available.

Sitting in the middle of the garage's cement floor today, Mr. Krahn told Lloyd Kemp of The Windsor Star:

"No, this is a good place to live. It's not that hard except for the heat . . . when you come in from the job it's very hot in here."

The 22-by-24 foot aluminum-covered garage, with the beds stacked around the bare walls, was built last year by farm owner Rudi Dyck. The garage has electricity, a stove, refrigerator and table. Drinking water comes from an outside tap and there is an outside shower facility. The toilet is a short walk from the garage.

★

Last year the Krahns lived in a barn on another farm. "A dirty place was that barn we lived in last year. This is much better," said Mr. Krahn.

The Krahn family will make more money picking tomatoes here this season than Krhan will make all winter if he returns to his job in plumbing and heating in Manitoba.

Mr. Dyck said Mr. and Mrs. Krahn and their children, aged five to 17, can pick eight tons of tomatoes in a day.

Dyck built the garage last year because, he said, he did not like people living in a barn.

"I mean it was dry and everything, but it was still a barn."

Another consideration, he said, was that new fire insurance regulations would not permit him to put people in the barn.

Steve Hasulo, Canada Manpower's agriculture placement officer in Leamington, Ont., said the problem lies in an inability to find the trouble spots.

Not every migrant worker is checked through the Manpower centre. Some workers contact farmers directly.

Foreign workers must have a work permit, but that applies only to those over 18 years old. A father can take out a permit and his whole family can work on it.

He said:

"In the past conditions have been less than satisfactory but we have inspected more closely this year and everything is up to health standards."

Sundaes

39c

Regular 45c

tastee-freez

Shelbourne Plaza

Woodward's

THE ORIGINAL ONE PRICE SALE DAY

1.49 DAY

TUESDAY

AT ALL WOODWARD STORES IN B.C.

CHESSMASTER

CHESS MASTER
By George Koltanowski
International Chess Master

PROBLEM
By W. I. Tschepinski, USSR
BLACK: 10

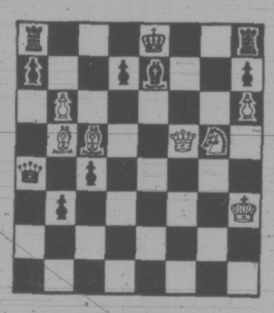

WHITE: 7

White to play and mate in two moves. Solution below.

★ ★ ★

FOR THE STUDENT

A new book of mine recently appeared on the Max Lange Attack. This book is designed to be of value to the bold player who likes to play an active, offensive game. Even if you play defensively, I included many tactical ideas of value to every player. Here is a game played in San Francisco that should be added to this work. It shows some important quick ways of taking the advantage on a new line of play by Black.

WHITE: George Koltanowski

BLACK: N.N.

1	P-K4	P-K4
2	N-KB3	N-QB3
3	B-B4	B-B4
4	O-O	N-B3
5	P-Q4	BxP
6	NxB	NxN
7	P-B4	P-Q3
8	P-B3	N-B3
9	P-B5	P-QR3 (a)
10	B-KN5	P-QN4
11	B-Q5	B-N2
12	P-QR4	N-QR4 (b)
13	BxN	PxB (c)
14	BxB	NxB
15	Q-Q5	N-B4
16	PxP	Q-N1
17	P-QN4	N-Q2
18	Q-BN	K-K2
19	PxP	Q-N3ch
20	QxQ	PxQ (d)
21	P-B4	KR-B1
22	R-B1	N-N1 (e)
23	P-N5	N-Q2
24	N-B3	R-R2
25	N-Q5ch	K-B1
26	R-R3	K-N2
27	R-N3ch	K-R1
28	R-N4	P-R3
29	R-B3	R-KN1
30	R-R4	K-R2
31	R3-KR3	Resigns

(a) Tries something new. 9 . . . P-KR3 is still best.

(b) White regains his pawn with a much better position after this move. Much stronger would have been 12 . . . R-QN1.

(c) If 13 . . . QxB; 14. PxP, BxB; 15. QxB, etc.

(d) Hopes to get counterplay on the open QB file.

(e) After 22 . . . P-B4; 23. N-Q2, PxP; 24. NxP, KR-QN1; 25. N-K3, N-N3; 26. R B7ch, G-B1; 27. P-N5, N-B1; 28. P-R7, RxNP; 29. RxNch, RxR; 30. P-R8-Q, RxQ; 31. RxRch, K-N2; 32. K-B2, wins with ease.

★ ★ ★

READERS SEND IN

Jerome Lerman, San Francisco, sends in his game that he won against Grandmaster Laszlo Szabo, when the Hungarian Master played simultaneous in San Francisco recently.

WHITE: Szabo
BLACK: Lerman
KING'S INDIAN DEFENCE

1	P-QB4	N-KB3
2	N-QB3	P-KN3
3	P-K4	P-Q3
4	P-Q4	B-N2
5	B-K2	O-O
6	P-KB4	P-B4
7	P-Q5	P-QN4
8	PxP	P-QR3
9	PxP	NxRP
10	N-B3	Q-N3
11	O-O	P-B5ch
12	K-R1	N-KN5
13	Q-K1	N-N5 (a)
14	Q-R4	N-Q6
15	BxN	PxB
16	P-B5 (b)	N-B3
17	B-N5 (c)	QxP
18	QR-B1	R-R6
19	N-Q1	Q-N2
20	B-R6	RxP
21	N-N5	N-R4
22	BxB	KxB
23	N-K3	Q-N7
24	PxP	RPxP
25	RxB	RxR
26	RxPch	K-N1
27	Q-N4 (d)	R-B8ch
28	R-B1	RxRch
29	NxR	Q-B3
30	Q-B8ch	K-N2
31	N-K6ch	K-R2
32	N-B8ch	K-R3
33	Q-B1ch	Q-B5
34	Q-QN1	Q-B7
35	Resigns	

(a) Now the two Knights have taken over and the threats are many.

(b) Why not 16. P-KR 3, followed by an eventual P-K5, B-R6 and N-N5?

(c) Further loss of time. 17. B-R6 was best.

(d) There's no defense against Black's many threats.

★ ★ ★

The solution to the problem above is: 1. Q-K4, O-O; 2. QxRP mates; or 1. . . . O-O-O; 2. Q-R8 mate; or 1. . . . K-B1; 2. QxR mate; etc.

Searchers Locate Missing Aircraft

EDMONTON (CP) — The second of two light aircraft missing in the far north was found Friday and searchers also located two more airplanes that were missing since Wednesday evening.

A Panarctic Oils Ltd. twin-Otter that was missing since early Wednesday on Ellesmere Island was spotted visually after rescue aircraft labored through stormy weather for two days.

The aircraft had been making one-way radio transmissions which indicated it made a safe emergency landing during icing conditions when it ran low on fuel.

A helicopter was being sent to rescue the pilot, co-pilot and passenger.

Earlier, a twin-Otter owned by Kenting-Atlas Aviation was spotted, also on Ellesmere Island about 700 miles from the North Pole, and the pilot and passenger were flown to Eureka weather station.

The third aircraft to go down was a single-engine Otter in the region of Hadley Bay on Victoria Island, about 1,600 miles north of Winnipeg.

A Norseman aircraft set out to look for the Otter that evening and neither were heard from until they were located Friday.

GEORGIA ON THEIR MINDS

REPULSE BAY, N.W.T. (CP) — Georgia, a 45-year-old American-born teacher at this tiny Eskimo settlement, is just your sort of person if you have trouble remembering names.

She reports only one problem since she legally changed her name to Georgia — just Georgia — for the benefit of the forgetful.

"When I tried to get my driver's licence in Manitoba they told me the computer that issues them had to have two names to work with."

PRIEST SAYS CHAPLAINS SPYING

BELFAST (CP) — A Roman Catholic priest has accused the British Army of encouraging its chaplains to act as undercover agents in Northern Ireland.

Rev. Desmond Wilson, whose parish is in the Catholic Falls Road area of Belfast, said Friday night there have been abuses of confidence by military chaplains.

GUARANTEED REBUILT ENGINES

A COMPLETE ENGINE JOB

Here's what we do to engine:
- New Piston Rings.
- Grind Valves.
- New Oil Filter.
- New Gaskets.
- Steam Clean Engine.
- Check Main Bearings.
- New Points and Condenser.
- Tune and Road Test Car.

FULL PRICE ONLY 199.50 6 Cyl.

Parts and Labor

'60 to '70 Canadian Cars 4-cyl. Models Slightly Less V8s Slightly More

CHARGEX

KEN WILLIAMS, Manager

FREDERICK MOTORS

616 QUEENS AVENUE

383-6632

"If you think all Mobile Homes are much the same, take a minute to send for our FREE booklet . . ."

"For a lasting investment in good living, you just can't beat a modern Mobile Home—but it pays to choose your model with care. To help show you what to look for, the Neonex Research Department has produced "The Mobile Home Buyer's Guide." Send us the coupon—and we'll rush you a copy by return."

Mr. W. R. Smith
Marketing & Research Department
Neonex Housing Industries
2222 - 16th Avenue N.E., Calgary, Alberta. T2E-1L5

Send my Free Mobile Home Buyer's Guide to:

NAME .....

ADDRESS .....

5VCT

NEONEX HOUSING INDUSTRIES, CALGARY

make it with Gilbey's the tall 'n frosty one

Upsurge of Truck Rentals Helps Family on the Move

By ANN DUNSMUIR
Times Staff

Victoria Times
THIRD SECTION
family

The do-it-yourself move is one of the few remaining ways a family can save a buck.

You can't cut your bank manager's lawn to lower the principle on your loan, or clean windows at the meat market for a dash more beef in your soyburger—but you can profit by renting a panel van or two-ton truck to move your own goods—if you know the risks.

Victoria has 10 truck rental firms eager to help families with local or long distance moves for an average cost of $20 for 24 hours plus mileage at one to three cents per mile.

An ordinary drivers licence and a certain amount of self-confidence are all a person needs to rent a 23-foot long truck weighing two tons.

According to rental companies the trend towards do-it-yourself moves is increasing. Most are booked a month in advance for weekend and end of the month moves.

Rental rates at a quarter of the cost for professional movers are an offer most home owners can't resist. They consider the saving well worth the wear and tear on nerves and vertebrae.

Rates among rental companies vary by about $1 per day and two to three cents per mile. Competition among companies means most are willing to offer special deals to customers rather than lose the business.

For example, one company recently gave a customer a special rate of $200 plus mileage for a week-long move to Calgary.

The same company has a special rate of $11 plus 15 cents per mile for the first three and a half hours. Customers are then charged at a rate of $3.50 an hour up to a maximum of $20 for the day plus mileage.

Cheapest rate available is $8 a day plus eight cents a mile for a small Econoline truck. The same firm charges $14 plus 14 cents mileage for 24-hour use of a two ton moving van.

Gerry Walker, manager of a local truck rental firm, said most three-bedroom homes require a 20-foot van costing $20 for 24 hours plus 20 cents a mile.

Trucks are insured for collision ($250 deductable) with the exception of the box. Renters can buy full collision insurance for an extra charge of $2.50—but once again the box will not be covered.

Insurance companies refuse to cover the box because do-it-yourself drivers are not used to judging overhead clearance. They have an alarming tendency to take the top off the storage section of the truck by misjudging the height of balconies, tree branches and other overhanging objects.

A customer who wrecks all eight panels of a 16-foot box will end up with a bill that makes professional moving charges seem a mere trifle. His mistake will cost him at least $3,200 not counting his furniture which would suffer as well.

Damage to personal belongings are the renters problem. So is wear and tear on personal relations.

One Victoria woman said she would have divorced her husband of 20 years "on the spot' half way through the move if there had been any way to get her share of the community property off the truck.

Movers agree rental firms are cutting into their business, especially for local moves. "All the good union members use rented trucks instead of hiring us," one professional mover said.

Owen Redman, vice-president in charge of traffic and operations for a local moving company, says most people "make one do-it-yourself move."

He thinks the experience convinces most people that professional movers are worth their price. Redman pointed out that the average citizen doesn't know how to lift heavy objects without strain and runs the risk of serious back injury.

"A person could be off work for weeks with an injured back and no compensation."

Non professionals may also find that what they moved out with no problem won't go into the new house. For example some modern chesterfields won't fit into apartment elevators and have to be moved in by means of the balcony entrance.

Redman said moving companies provide enough furniture pads to wrap each piece and are equipped with refrigerator movers, piano skids, four-wheel dollies and floor runners to protect floors and carpets.

This type of equipment can be rented from truck rental firms at extra cost. Furniture pads rent in lots of eight for $1 and most people will need 32.

Redman said a professional mover should be able to move a three-bedroom home in five to six hours. The cost would be at least $110 for a van and two men. All household goods are insured by the ccompany for local moves. Insurance is available at extra cost for long distance moves.

He said moving vans must be properly loaded with weight evenly distributed between back and front wheels or steering and braking problems develop.

"One of those vans fully loaded is a powerful and dangerous thing," Redman said. He doesn't think the average driver has the skill to judge braking time and "shouldn't be allowed to drive them."

Redman said his company pays $3,000 annually for operating authority from the B.C. department of commercial transport while rental companies which also use the highways are not required to buy these licences. People hauling their own belongings don't come under motor carrier authority.

Rod McGregor, supervisor of the truck division for a local rental company, said many small businesses lease trucks on a monthly basis rather than invest capital or pay commercial carriers.

He said many pensioners find it cheaper to rent a truck and hire a couple of helpers to load and drive.

"Elderly people often can't afford to move any other way," McGregor said.

SERIOUS INJURY can occur on moving day, since the average person knows little about the proper way to lift heavy objects. Young girl here is unaware of lifting hazards as she single-handedly hefts chair manufactured by Winnipeg firm. It has lightweight plastic frame and foam-filled cushions, and weighs about 20 pounds. Chesterfield in same line would weigh approximately 75 pounds, says the manufacturer.

Movers agree truck rental firms are cutting into their territory

Katie Cooke Believes in Gentle Push

OTTAWA (CP) — The chairman of the government's newly-formed advisory council on the status of women is bracing herself for complaints from militants who might feel the group is not pushing enough to improve the position of Canadian women.

But such criticism, Katie Cooke said in an interview, will be balanced by those who think the 28-member council and its 53-year-old chairman are much too radical.

"The council will not be able to change things as fast as some of our more militant women's libbers might like. But to some of the more traditionalists, we will seem to be going too fast."

The government sociologist seems to be looking forward to getting caught in just such a crossfire. The worst thing that could happen to the newborn council, she feels, is for it to fade entirely from the public's view and concern.

"There's a real chance for change here. But we have to sort out what we want to attack first. If 28 people try to take $300,000 — the council's first annual budget — and tackle all the problems of the Canadian woman at once, we'd be drowned."

The council — 26 women and two men — met for the first time in Ottawa July 10 and 11.

It decided to concentrate on amendments to the Canada Labor Code covering discrimination on the grounds of sex, age and marital status, and amendments to the Public Service Superannuation Act to improve pension and insurance plans for women.

Other priorities included establishment of a human rights committee inclusion of housewives in the Canada Pension Plan and changes in the Divorce Act.

Members also expressed concern that not enough women are being appointed to senior positions on government boards, commissions and Crown corporations.

Mrs. Cooke, a planner with the department of regional expansion, DREE, would like to see the group meet in different parts of the country to make it more accessible to experts and interest groups who might like to bend its ear a little.

"Ottawa's a nice place. But if you stay here all the time, you tend to look at things from one perspective."

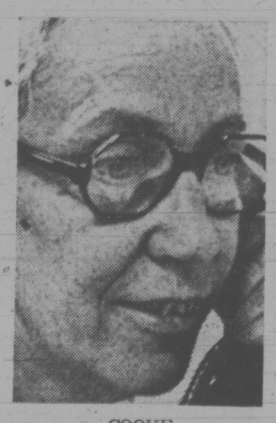

COOKE
. . . council chief

She admits to being "still mildly flabbergasted" at being selected to head the council, which was among the 1970 recommendations of the royal commission on the status of women.

Mrs. Cooke represented DREE on the government's inter-departmental committee studying the royal commission's recommendations.

"The main thing we felt most strongly about was that the council have access to the public, which this council has."

The group's most powerful tool, she said, is its duty to report its recommendations to Labour Minister John Munro, minister responsible for implementing the proposals of the royal commission.

She also expressed hope the press will keep the issues the council studies alive in the public mind.

Mrs. Cooke was born in Brooklyn, N.Y., and moved to Canada 10 years ago with her three children.

She worked as a social worker in the United States during the war before moving to a farm, where she lived for 15 years.

At 38, she returned to school to earn her PhD in sociology. She was divorced shortly after she went back to school.

Two years before she completed her doctorate, she moved to Canada to join the federal agriculture department, working on rural development programs.

She now is a planner with the DREE social and human analysis branch.

Mrs. Cooke figures she is living in the right place at the right time to make her job as head of a group studying the status of women a little easier.

"There's a marked change in attitudes towards women's rights in the last 20 years. . . In general the country's more educated and the more educated the population the less they're doing to tolerate discrimination."

FAMOUS SHAPERS

WILLEM

We've Got it All!

- Artistry
- Knowledge of Hair, Scalp and its behaviour
- Experts in modern scissor styling
- All our Stylists have more than 7 years' experience
- Protein perms
- Protein steam perms
- Biowave
- AVOCADO PERMS The penetrating oils of the avocado

WILLEM KAPTEYN'S
House of Beauty
1949 FORT ST.
(Safeway Plaza)
592-2464

COIT
guarantees to clean your draperies perfectly!

COIT
is the world's largest, most experienced drapery cleaner!

COIT
restores original beauty to your drapery!

COIT
takes down, delivers and rehangs your drapery!

COIT
Prolongs the life of your drapery!

COIT
phone Coit for a free estimate, no obligation.

PHONE 477-9529

1-YEAR TERM DEPOSITS
8%
—Interest Paid Monthly on deposits over $5,000
—Minimum Deposit $100
—Guaranteed
WEST COAST SAVINGS CREDIT UNION
VICTORIA 386-6355
ESQUIMALT 382-8215
COLWOOD 478-5534
SOOKE 642-5233

News Bulletin!

The Charming Lady welcomes Mr. Harold, an outstanding, established stylist of Victoria. He is an expert with fine, difficult, problem hair.

Make Your Appointment Soon

BY GEORGE Molnar

The Charming Lady
COIFFURES
Ph. 385-8133
or 385-4625
1712 Douglas,
Opposite the Bay

In Our 70th Year
Saba Bros Limited
1130 Douglas St.
384-0561

Spread the Word!
Fall
Fabricanza

starts next Thursday
at all 4 Saba's stores

- NEW FALL FABRICS
- GUARANTEED SAVINGS

The Greatest Fashion Fabric Event of the Season.

See Wed. Times and Thurs. Colonist for details!

GIBSON'S GIBSON'S GIBSON'S

Gibson's Fashion Horoscope

LEO (July 22-Aug. 22)—Your family ties are always strong. They will deepen too this month—so take the chance to impose a birthday wish—an English dufflecoat in wool as pure as the driven snow—from $45.

VIRGO (Aug. 23-Sept. 22)—Efforts made recently lead to people trusting you and you taking on the additional responsibility of helping their fashion world. Bring them to Gibson's and recommend, say, a Gordi carcoat — $139.95 to protect your dearest in the winter months to come.

LIBRA (Sept. 23-Oct. 22)—You're the artistic—suave one—so romantic, but alas fickle! This is your last chance to land him—in a delicious red polo coat tied around you, set with wide lapels. Wear a navy knit cap and muffler—guaranteed to conquer all. A Gibson's promise!

SCORPIO (Oct. 23-Nov. 21)—You just have to know the truth (it's the detective in you). Because you really have strong emotional feelings and lots of hidden sex appeal, you will know the truth in this glorious Roger Freres—Paris dinner dress; gossamer tissue Lurex; gun metal brown. Set off with gold snake-head jewellery. Rags for the richest.

SAGITTARIUS (Nov. 22-Dec. 21) — You just have to be the most open-hearted, idealistic, frank, good tempered gal. Your optimism and love of adventure has led you to buy this heavenly tent-like shelter coat—an Italian import—has a super turtle collar and the color—Flamingo Red. Couture fashion from Gibson's.

CAPRICORN (Dec. 22-Jan. 19)—Your mind rules your heart. You're too sensitive — your heart so easily broken. This time you are going to mend it by buying a sensational fur-lined suede coat; collared and cuffed in curly lamb. You owe yourself this coat. Under $300. If your coat works, everything works out.

AQUARIUS (Jan. 20-Feb. 18)—Vivacious, well-liked, unpredictable, inventive. That's you. An original Whizz Kid! Also you're a genius for fashion. You cut the ribbon for autumn with the snap of white. Pants, shirt, sweater, swagger topcoat. Latest news—white muffler tied around the head. White is for winter. No longer demure! How about debonair?

PISCES (Feb. 19-March 20) — The stars suggest a reading of Elegance, a perusal of pages will seed your fashion urge for Fall — only to be satisfied by a trip to Gibson's — Pisces, see page 63—for a battle jacket to help you through your every conquest—$139.95—a price to make your star shine.

ARIES (March 21-April 19)—Saturn leaves your sun sign on the first of the month. You'll soon emerge from clouds of doubt and depression—you may hesitate but by the weekend of the 11th you decide to make the investment of a lifetime: Northern Lynx over pearlized leather—to make the coat of the year for you and fashion critics everywhere.

TAURUS (April 20-May 20) — Your reversible nature is finally to be matched with a reversible coat in camel or grey — dark for formal moods — light enough for Sunday whimsies on the beach and frolics in the winter sun. Love Life—with our help. Money—not that necessary. Work—easy in Gibson's clothes.

GEMINI (May 21-June 20)—Between full moon, Aug. 14 and new moon, Aug. 28, communications from others will be important to your career—much depends on how you handle these proposals, but aid your outward appearance in captivating silver—to pull your moth to your web.

CANCER (June 21-July 22)—Because you are humane, serving, domestic, fussy, still you are today's female and have realized the power of being a woman. Demanding a softer, more feminine outlook — demanding the freedom and comfort of a perfectly swinging skirt topped by two sweaters designed by the genius of Gino Paoli; this is the clear-cut elegance NO pair of pants can equal.

Gibson's, 708 View Street
. . . has a place in your future!

GIBSON'S GIBSON'S GIBSON'S

Doing The Town

With DOROTHY FRASER

The sweater look is big for fall . . .

Being around Wilson's as much as we are . . . we've often heard customers saying how much they yearn to own a sweater dress . . . but feel they shouldn't unless they've got sylph-like figures . . . Well, Wilson's now have some new sweater dresses by Hogg of Hawick which are cut more generously through the body than most . . . so you don't need to be thin as a reed to look good in one! There's a perfectly classic pure cashmere dress in geranium, forest green, charcoal or mink . . . the sort of thing you can dress up or down by the addition of scarves or jewellery . . . Wonderfully soft and comfortable to wear . . . and would you believe, only $65 . . . There are lambswool dresses too . . . one style with ribbed mock turtle neck and small flat pearl buttons part way down the front . . . in scarlet or emerald . . . $40 . . . same price for a blue lambswool dress with collar and V-neck . . . All of these are amply cut, and very well fitting . . More Hong Kong sweaters have arrived at Wilson's in the past week . . . There's a long, V-necked cardigan which reaches well down over the thighs . . . White wool with fancy pattern in front, plain back and sleeves . . . **W. J. Wilson Limited, 1221 Government St. 383-7177.**

Fall D'Antonelli shoes are feminine, flattering . . .

If you're one of the many women who like their shoes to be graceful and feminine . . . flattering to pretty feet . . . we heartily commend to you the new fall D'Antonelli models now on display at Munday's . . . They're Canadian-made shoes with the Italian style cachet . . . and reasonably priced, as good shoes go today . . . There's a graceful pump in a nice dark grey calf . . . a color which is hard to find in shoes . . . Also in brown, black and navy . . . A dressy shoe with gold piping on the moc vamp and bow comes in black, navy and brown patent . . . If you like a sling back, there's a very pretty shoe with draped vamp and narrow bow with gold tips . . . Navy, black or brown kid . . . And another pretty shoe for evening or dressy day occasions is silky soft black suede with a lace vamp . . . This latter is not a new pattern, but a repeat of an older model which has been much liked for its comfort and dainty appearance . . . For pantsuit wearers there's another repeat of a popular style . . . a high-fronted shoe with sling heel, which really holds the foot well . . . Tan or black kid . . . and a dressier pantsuit shoe in black patent with gold trim, open sides and heel . . . **Munday's, 1203 Douglas St., 383-2211.**

Chester Weinberg designs halter dresses in slick ivory leather, with fur-trimmed jackets.

Start fall with a coat . . . and HAT . . .

Miss Frith's are mighty proud of their selection of fall coats . . . and in our book, they've every reason to be! . . . These were ordered early, so prices are good . . . and certainly there are styles and fabrics for every taste and to suit every clothes budget . . . Everything from fake furs . . . (some of which look surprisingly like the real thing) . . . to beautiful wools and tweeds trimmed with luxurious fox or mink collars . . . And in between there are the good-looking, hard-wearing Harris tweeds . . . the sporty camel hairs . . . the elegant coats in solid colors . . . with or without fur . . . and some very pretty shadow plaid toppers in wool and mohair . . . And speaking of coats . . . let's not forget hats! . . . There's a definite trend back to hats this year . . . Young people in the East are wearing them . . . Paris is showing hats with every type of costume . . . More and more women are realizing how perfectly a good hat completes a costume! . . . Hats are different than they used to be though . . . smart, sophisticated, uncluttered . . . They have a "hat" look instead of a "millinery" look . . . And this really is a "look" . . . a "feeling" . . . If you want to know what this hat look is all about . . . visit Miss Frith's and see their terrifically smart hats for fall . . . **Miss Frith Fashions, 1617 Douglas St., 383-7181.**

In seven years Israel's fashion and textile exports have grown from $41 million to $127 million!

Lovely new things at the Handloom . . .

No wonder we almost have to fight our way in every time we go to the Handloom these days! . . . There's such an array of gorgeous things that people are being attracted like bees to a honey pot! . . . New arrivals include hand woven ties . . . long skirts with elasticized tops and fringed bottoms . . . stoles and ponchos, skirt lengths and shoulder bags . . . by Maria Svadina, Karen Bulow and Au Terrior . . . Lovely colors and designs in all of these . . . We spotted an interesting woven wall hanging by Dorothy Field . . . others by Pat Davidson . . . and some fascinating wall plaques . . . woven abstract scenes set on aluminum squares . . . Never before realized you could do such artistic things with weaving! . . . It seems that a lot of people are looking for big floor jardinieres to put ferns or tall plants in . . . Well, you'll find some beauties at the Handloom . . . by Dexter, Righton and Venema . . . all three names to conjure with in pottery . . . Very pretty . . and nostalgic to many of us . . . are the hooked mats designed and done in wool by Mrs. Jean Ericson . . . And for sheer excitement you'd have to go a long way to find anything to match the big splashy jewellery in brass and copper by Rafael . . . many pieces ornamented with colorful stones . . . This jewellery is most unusual . . . very striking . . . and we hear that people are buying it up like crazy! . . . **Handloom, 625 Trounce Alley, 384-1011 and Empress Hotel, 384-1518.**

Oscar de la Renta showed deep shawl collars on his wrap coats and jackets.

Back-to-school teacher sale . . .

"Back-to-school" sales . . . for the kids, that is . . . will soon be blooming all over the place . . . but the Ram Shack believes teachers should have their innings too . . and are therefore holding a back-to-school teacher sale . . . Sports jackets, slacks and shirts at much reduced prices . . . And just between ourselves, you don't really need to be a teacher to take advantage of this bonanza! . . . Ram Shack are now carrying shoes . . . several different styles, mainly in two-tone . . . which we think will appeal hugely to "with it" young men . . . They have some very sharp new sweaters too from White Ram . . . A pure wool patterned cardigan with ribbed collar which can be buttoned up to form a turtle neck, in shades of green or brown . . . and a regular cardigan in beige and brown with a Fair Isle pattern . . . There are white wool cardigans and crew neck pullovers in the popular fisherknit design . . . and we were much taken with the lightweight V-neck sweater with an all-over Argyle pattern . . . A blend of acrylic and mohair, this one is machine washable . . . comes in blues, browns or greens . . . A wonderful buy at only $20 is the nylon and wool pullover with either V or crew neck . . . Available in gold, blue or wheat color . . . **Ram Shack, University Hgts. Mall, 477-3314 and Hillside Shopping Centre, 386-0724.**

Don't store your leather coats in plastic bags, like furs, they need air circulation.

Nothing can touch that French chic! . . .

Just arrived from Paris . . . and bearing the Webe label . . . are a number of stunning suits and coats, some of which we saw in Eaton's Import Room last Monday . . . Camel and grey is a terrific color combination . . . beautifully exemplified in a suit with camel colored wool jacket faced with grey flannel, and grey flannel pleated skirt . . . Very French . . . very chic! . . . There's a pretty green tweed suit with wrap skirt, and a brown tweed with pleated skirt . . . An important new coat shape in Paris this fall is the "great streamer" coat . . . Eaton's have a couple of these in red and tobacco brown . . . featuring full backs and raglan sleeves . . . The boxy overcoat is another typically French shape . . and the ones we saw . . . herringbones and checks in brown shades . . . have matching skirts . . . Just add a turtleneck sweater or a well-tailored shirt and you've got a costume that could take you practically anywhere! . . A Webe coat . . . camel color, but not camelhair . . . is a go-over-everything wrap-around with tie belt . . . and there's a doublebreasted coat in a lovely soft shade of red . . . Two stunning French raincoats will almost certainly tempt their eventual owners to pray for bad weather! . . . One is double-breasted, in a black and white taffeta matelasse . . . the other, in brown, tobacco and white, has a fly front . . . **Eaton's Import Room, 382-7141, loc. 242.**

New books that make absorbing reading . . .

Three new biographies just off the presses greeted us at the Book Nook this week . . . and if you, like us, enjoy reading about the lives of real . . . and interesting . . . people . . . you'll surely want all three! . . . "I Will Be Called John," by Lawrence Elliot, is a fine biography of Pope John XXIII . . . one of the best-loved men in the world, revered by people of every faith and philosophy . . . It's beautifully written, profusely illustrated . . . priced at $12 . . . The TRUE "Sound of Music" story is told in "Maria", the autobiography of Baroness von Trapp . . . Full of lovely pictures of herself and her family. . . . this is a book which would make a wonderfully welcome gift for anyone of any age . . . Only $6.50 . . . If you'd like to read something very amusing, do get "It Shouldn't Happen to a Vet" . . the autobiography of James Herriot, a Yorkshire veterinarian who's wrestled with the ailments of everything from race horses to kittens . . . Written in an easy style, it's absolutely hilarious . . . a laughter-provoking delight! . . . $7.95 . . . The Book Nook are quite thrilled that a re-print of that great favorite "I Heard the Owl Call my Name" by Margaret Craven, is now in stock . . . If you don't already own it, we suggest you get a copy . . . $4.50 at . . . **The Book Nook, 10 Centennial Square, 386-0813.**

—Advertisement

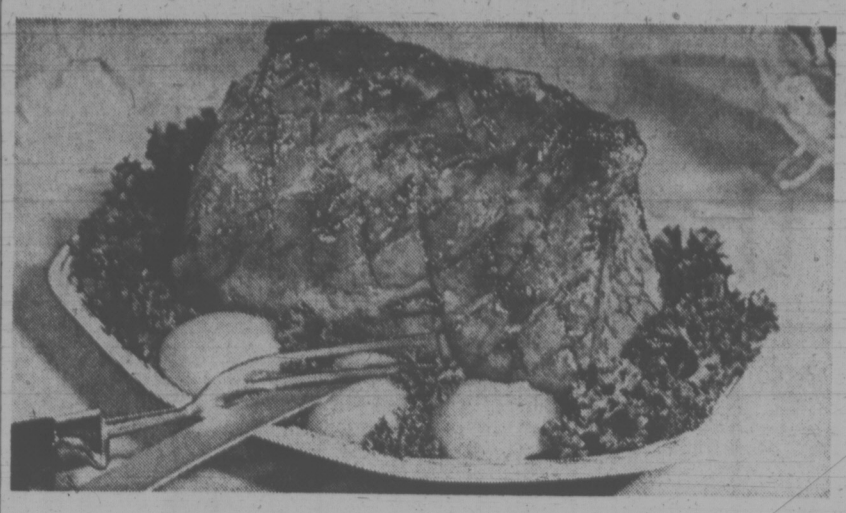

Pork loin goes well with onions, sauce

Gourmet Touch Sought

By MARY MOORE

Occasionally letters arrive here from ambitious hostesses asking for careful details of dinner menus that I have served to my guests.

Last week I served what I think could be fairly called a gourmet dinner.

Cream of Broccoli Soup; Roast Smoked Loin of Pork; Tomato Chutney; Whole White Onions with Hollandaise; Frenched Green Beans with Shredded Almonds; Glazed Raspberry Pie with Whipped Cream; Coffee.

This was accompanied by a Portugese wine called C. Mendes which I discovered and liked.

Because the soup and the meat were such a success with my sophisticated guests I will describe them to you.

CREAM OF BROCCOLI SOUP

(May be served hot or cold)

3½ c. carefuly peeled cut up broccoli
1 stalk celery chopped
1 small onion chopped
2 c. chicken stock
⅛ tsp. baking soda
⅛ tsp. dry mustard
1 tsp. salt
1 c. light cream
6 lemon wedges

Be sure broccoli stalks are carefully peeled. Cook them in the chicken stock with the celery, onion and baking soda until tender. Cool down enough to put in blender then buzz until completely pureed. Transfer to a double boiler and add mustard, salt and cream and heat through. Serve hot with a wedge of lemon on each soup saucer which guests squeeze over. A lovely touch. If to be served cold chill thoroughly after heating through in double boiler.

The Smoked Loin of Pork I bought from a German butcher — a loin with nine chops. I asked the butcher to saw through the vertebrae with his electric saw to make carving simple. I roasted it at 300 deg. Fahr. for 2 hours. I served it with tomato chutney and it was a smash hit.

Do not forget to try serving Hollandaise with boiled white onions.

Liberation Movement Has Some Kickbacks

By PEGGY BAKER

LONDON (FWF) — "I knew he believed in Women's Lib," said my friend, "because he walked into the room in front of me, did not hold the door open for me, and did not politely usher me into a chair." The fact that these gentle courtesies, which men have offered to women for many hundreds of years, may soon disappear for emancipated girls, is not by any means the only change that has come about.

Women's Lib is having some fairly alarming side effects — kickbacks, stings in the tail — and we women are gradually learning that to be treated just like a "chap" can have severe drawbacks for us.

Take the case of estranged wife Rosita Graves from Sutton in England. Women's Lib rebounded on her with a resounding bang recently. Because Rosita has no children and is a qualified nurse, two British High Court judges reduced her weekly $20 maintenance to $6 a year. "These two young adults have both to remade their lives," said Mr. Justice Ormrod, "and it is wrong that there should be financial ties unless there is a clear case of the wife needing continuing support.

The marriage failed completely, maybe through no-one's fault, and they parted in a year," he added. "Plainly in such cases and at this time unless there are children or a wife is suffering a handicap so that she cannot support herself, it is not a case to make any kind of maintenance order other than a nominal one."

This decision was in line with another recent case where a judge made his feelings about the outcome of emancipation known even more bluntly. "These days," he said tersely, "wives can no longer look on marriage as a free meal ticket for life."

Mrs. Pamela Griffiths, a wealthy English housewife, felt a financial backlash from Women's Lib recently when she was ordered by a judge to give her less affluent ex-husband a substantial share of her income.

In what other ways is Women's Lib having an unexpectedly adverse effect on women? According to W. H. Kenyon, Director of the Merseyside Council of Alcoholism, since Women's Lib has arrived to stay, more women have developed a drinking problem. "It would seem that more equality, with its added strains, and more pay with its added freedoms, are leading to more heavy drinking by British women," he said. "A few years ago one alcoholic in nine was a woman. Now the figure is one in five."

Next a warning to women from North American doctor George Ginsberg about what could eventually become the most serious problem caused by the liberation of us ladies. "Greater sexual freedom and the Women's Lib movement are combining to increase the number of young and middle-aged men all over the world seeking psychiatric help for impotence," the doctor said. "The more aggressive and demanding role played by many women today is making these men seriously doubt their masculinity and virility."

In spite of all the benefits to be derived from female emancipation and progress there are so many long-standing injustices to women which have yet to be put right — this backlash from the Women's Liberation movement makes gloomy news.

Should our predecessors, after all, have abstained from chaining themselves to the railings and going on hunger strike? Should bras have remained uncharred?

To have to pay ex-husbands maintenance, to receive only $6 a year from an ex-husband, to find ourselves drowning in gin and surrounded by miserable and impotent lovers — surely all this isn't part of what the "Freedom Girls" had in mind when they started their march. That's the trouble with creeds. The strangest and most surprising side effects inevitably evolve from them.

dear abby

Alone With Baby? Get Legal Advice

DEAR ABBY: I desperately need advice. I can't consult a lawyer because I can't afford it. I am a 38-year-old expectant mother. The baby's father is married and has no intentions of divorcing his wife or acting as father to my child.

I have never been married. I know that what I have done was wrong, but I was so emotionally involved with this man that I wasn't thinking straight.

My baby is due in three weeks. I plan to keep it, but I don't know what to do about the birth certificate. The baby's father is urging me to leave his name off. He says he will be ruined if I use his name. He has suggested that I make up a name.

Please tell me what to do, Abby. If I make up a name I'm afraid the baby's father will be relieved of all responsibility for the support of his child, and that is not fair because he is well able to help me. (He hasn't paid for even a diaper pin so far.)

I am so alone and troubled. Please help me. — Name Withheld.

DEAR NAME: Get in touch with your local Legal Aid Society. They will guide you. Make no decisions until you speak with them.

DEAR ABBY: What is my responsibility in the following situation? Mind my own business? Or stick my nose in and look for a punch?

Example: Tots (2 years to 6) are climbing on top of a convertible sports car and sliding down the back. Owner of car working, mother busy inside, the kids having the time of their lives.

Example: Three new homes being built and a sign posted, "Parents! Keep your children away from construction site," but the 2- to 6-year-olds are exploring the half-finished floors and calling to each other from the empty window frames.

Fun is fun, but danger is danger. I have youngsters, but I know where mine are all the time. Do I say something to the children or walk away? I've done both. The mothers shrug and the kids return. — Mrs. N.C.B.

DEAR MRS. B.: You can't be a full-time self-appointed policewoman, but you can continue to warn the children when they endanger themselves and urge their mothers to be more watchful. Structures in various stages of construction are considered "attractive nuisances" and every effort should be made (by the builder) to keep children out. Signs do not necessarily relieve the builder of responsibility.

DEAR ABBY: I have been going to a psychiatrist of late, with moderate success, and then one day my mother made an appointment with him (for what reason I do not know) and went to see him, too.

Since then I have been totally unable to relate to him. Doesn't this seem to you like a divorce lawyer trying to represent both sides in a divorce? — Wondering.

DEAR WONDERING: Quit wondering and ask your psychiatrist.

YOUR HOROSCOPE

Forecast for Sunday, August 19

By SYDNEY OMARR

ARIES (March 21-April 19): Don't be too fast on the draw where money enters picture. Conserve, plan and prepare. Cycle is such that you get what you want with a bit of careful study. Family member who is impatient should be tolerated, not heeded.

TAURUS (April 20-May 20): Control tendency to act on impulse. What has been a matter of concern could come out in open. Don't speak or write in anger. See in overall manner. Means get whole picture. The bits and pieces could be deceiving.

GEMINI (May 21 - June 20): Lunar cycle is high; take initiative. Start project. Make new contacts. Exercise independence of thought, action. Highlight original approach. Lead rather than follow. You can break away from restrictions. Travel also is favored.

Cancer (June 21-July 22): Friends tend to be aggressive. You may find yourself arguing about nothing. You get reassurances from mate, partner. However, one who claims to care in a special way is in no mood for compromise. Gemini, Virgo individuals could be featured.

LEO (July 23-Aug. 22): What seems like formidable opposition could boomerang in your favor. Know it — be diplomatic. Means don't panic or force issues. Accent ambition, career, ultimate goals. Family member can become important ally.

VIRGO (Aug. 23-Sept. 22): Look beneath surface indications. See facts as they exist, not merely as you wish they might be. Pisces person could figure in important way. Avoid self-deception. Member of oppoite sex who flatters and flatters may have ulterior motive.

LIBRA (Sept. 23-Oct. 22): Money and responsibility are spotlighted. You deal wth Cancer, Capricorn persons. One who does care requests personal favor. By giving you also will receive. Review tax procedures. Find out what you can do to trim budget.

SCORPIO (Oct. 23-Nov. 21): Lie low. Do more listening than asserting. Be sure of claims. Legal complication arises if you promise more than can be delivered. Best now to finish, to round out, to gain perspective. Save direct action for another time.

SAGITTARIUS (Nov. 22-Dec. 21): Creative endeavors are favored. What appears to be an obstacle probably is a stimulating challenge. Know it and act like you are aware of it. Leo, Aquarius persons could figure prominently. Adhere to your own style.

CAPRICORN (Dec. 22-Jan. 19): What you had been withholding can now be released. Your views are vindicated. By having kept the faith, you are stronger in many areas. Stick close to home base. Cancer individual wants to express gratitude.

AQUARIUS (Jan. 20-Feb. 18): One in your home holds unpopular view. This need not be cause for down-an-out battle. Instead, be logical. Broaden horizons. It is possible that you do not have all the answers. Know it and act accordingly.

PISCES (Feb. 19-March 20): Take special care in traffic. You tend to get involved with reckless persons. Trust your own judgment. Your ideas are apt to be on target. Key is not to spread yourself too thin. Relatives make numerous requests. Don't try to do everything!

IF TODAY IS YOUR BIRTHDAY you are creative, a dramatic individual very attractive to opposite sex. You are independent, stubborn and extravagant. You live for love and you don't do anything in lukewarm manner. The world is a stage for you — and you thrive on the spotlight. In September, you get added incentive to proceed with new project.

Forecast for Monday, Aug. 30, 1973

ARIES (March 21-April 19): You may be doing some remodeling—you will be spending for improvements. You tend now to tear down for purpose of rebuilding. You could be spending too much unless you check details. Plainly, it would pay to be a comparison shopper.

TAURUS (April 20-May 20): You are slightly amazed at how people are swayed by your arguments. Personal magnetism is active. Cycle is high. You get what you want even if what you get is not necessarily good for you. Gemini, Virgo persons may be in picture.

GEMINI (May 21-June 20): What happens behind the scenes is more important now than "what's up front." Means reject surface indications. Family member has something to tell you but finds it difficult to say. Know it and be diplomatic.

CANCER (June 21-July 22): You find truth about opinions, desires. You see yourself—and others—in different light. You have opportunity to gain greater perspective. Pisces, Virgo persons could figure prominently. Avoid self-deception.

LEO (July 23-Aug. 22): Problems now serve as challenges. You emerge a stronger person. Accent is on ambition, goals, relationship with one in authority. You will be given added responsibility. Chances for advancement increase. You gain greater self-esteem.

VIRGO (Aug. 23-Sept. 22): Finish rather than initiate projects. Long-range view is necessary. Study, learn and teach. Travel plans are in picture. Aries, Libra persons may be featured. You become concerned with what exists at a distance.

LIBRA (Sept. 23-Oct. 22): Compare costs with what you obtained in recent past. You have right to ask for a new deal, appraisal. Creative juices flow. State your case. Response could be more favorable than expected. Leo, Aquarius may be in picture.

SCORPIO (Oct. 23-Nov. 21): Accent is on joint efforts, co-operation with one who may not share all of your views. Maintain low profile. Don't insist, push or chide. Aquarian has something to tell you. Be receptive. Adjustment to habit pattern of another is necessary.

SAGITTARIUS (Nov. 22-Dec. 21): You may lack solid foundation. Key now is to examine, investigate, put together missing pieces. Don't be in too much of a hurry. If you expand, do so in manner which leaves room for temporary retreat.

CAPRICORN (Dec. 22-Jan. 19): Good lunar aspect now coincides with creativity, special relationships, sweeping changes. You are able to replace stumbling blocks with climbing stairs. Means you perceive problems and can do something about overcoming them.

AQUARIUS (Jan. 20-Feb. 18): Study Capricorn message. Take practical way; eschew get-rich-quick scheme. Accent is on home, familiar ground; relationships with older persons. Gemini, Virgo individuals are likely to be in picture. Speak your piece in forthright manner. You'll gain allies.

PISCES (Feb. 19-March 20): You are able to patch up family differences. Be communicative. Display versatility, humor. You find harmony and a greater degree of peace. You could have the best of two worlds: excitement on the outside, inward tranquility. Don't let it get away!

IF TODAY IS YOUR BIRTHDAY you are basically conservative. You plan, save, work for what you obtain. You don't expect something for nothing—but some around you do. Know it and protect yourself more of the time. Fine chance for self-expression comes in September. You could travel, write and publish. You will be happier, too.

FURS
ESTATE SALE
and
AUGUST FUR SALE
at
CUSTOM FURRIERS
910 GORDON ST.
(Opp. Eaton's Parkade)

DISPENSING OPTICIANS
BACK TO SCHOOL

It is not too soon to start thinking about the Fall school term and your children's eyes. Probably the greatest single cause of indifferent school work is faulty vision. Now is the time to have an eye examination and, if glasses are required bring the prescription to one of our five offices.

TERMS AVAILABLE

PRESCRIPTION OPTICAL
FIVE LOCATIONS

HERE'S HOW TO LOOK FOR SCHOOL

Visit W. & J. Wilson's and see this season's most popular back-to-school wear.

KILTS

Saucy, swingy kilts in practical Viyella — by Dorothy Brown. These are sized all the way from 1 year to 14 years, and authentic tartans include Royal Stewart, Dress Campbell, Dress Stewart, Menzies, Black Watch, and others.

9.50 to 12.50

Pure Wool by Clan Laird

Lovable fashion plaids and authentic tartans to delight any young miss. Sizes 2 to 16.

12.95 to 16.95

Store Hours: 9 a.m. to 5:30 p.m.
Junior Department — Downstairs

W&J WILSON LIMITED
CHARGEX
1221 Government Street (Opposite Post Office) 383-7177

Montague BRIDGMAN Ltd.
China Crystal Gifts
811 Government St 383-0821

Stretch & Sew FABRIC CENTER
HURRY! REGISTER NOW FOR BASIC 8
FALL SEWING CLASSES
STARTING AUGUST 27, 28, 29
Your choice of morning, afternoon or evening classes.

DO NOT BE MISLED
S-T-R-E-T-C-H & SEW (TM) FABRICS are the only authorized people on Vancouver Island to teach you S-T-R-E-T-C-H & SEW (TM) methods; also to supply you with books and patterns. Only OUR teachers hold certificates from S-T-R-E-T-C-H & SEW of Oregon Inc.

By registering for Basic 8 Lessons only, you receive a courtesy card for discounts on your fabric purchases for 1973.

WE SELL, SERVICE AND GIVE LESSONS ON BERNINA SEWING MACHINES.

2541 ESTEVAN AVE. PHONE 592-9622

- PRESCRIPTIONS FILLED WHILE YOU WAIT
- PERSONALIZED SERVICE
- WE DELIVER

McCALL DAVEY DRUG LTD.
Hillside at Shelbourne
Phone 384-8106

Opera House Spreads Its Wings

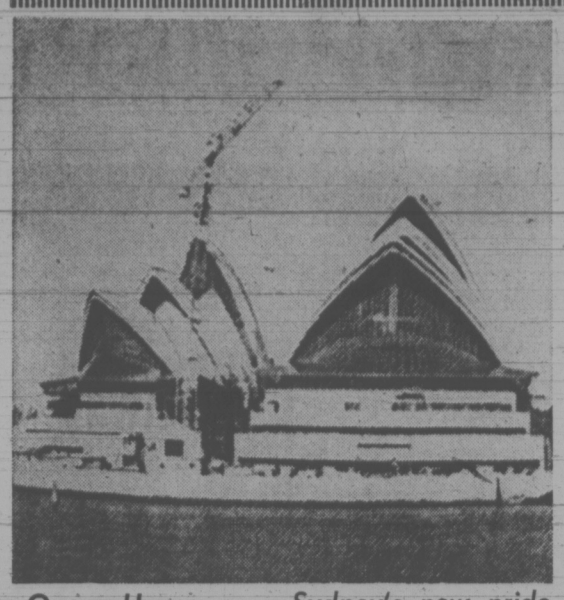

Opera House . . . Sydney's new pride

By CHRISTOPHER NIXON

SYDNEY (Reuter) — As Sydney's controversial and long-awaited new opera house finally nears completion, both local residents and tourists are flocking to see it.

With the official opening by Queen Elizabeth approaching, officials say everything is completed but the trimmings.

For the Australians, it has been a long and often frustrating wait. The opera house has taken 16 years and cost more than $42 million to build.

★ ★ ★

It earned its first income in July when 9,000 people paid 70 cents each to look inside the arched, sail-shaped sheets that form its roof.

Since then, tourists, and Australians wanting to see for themselves that it has really happened at last, have been trekking daily through the building. According to a spokesman for the opera house, some tours are already booked until the end of the year.

Set on the harbor peninsula where aborigines performed the first "corroboree" (native dance) for British settlers in 1811, the opera house has become known internationally for its architecture and engineering achievement.

The 200-foot-high roofs designed by Joern Utzon of Denmark resemble a flock of gulls settling at the water's edge.

When it opens as a centre for the performing and visual arts, the building will be the most written about artistic effort in Australia.

Its construction was dogged by unique construction problems, skyrocketing costs and innumerable political rows.

★ ★ ★

The exterior of the opera house, whose white-tiled roofs now dominate Sydney's harbor scene, is almost complete and for more than a year harbor ferry commuters have been able to admire the 10 roof shells set on a four-acre granite podium.

Inside, preparations are almost complete for the Oct. 20 opening. By then the only feature incomplete will be the world's largest organ in the concert hall. A young Australian designer expects to take up to three years to set up its 9,300 pipes.

Inside and outside, the design is restrained and graceful.

In contrast to the grandiose gilt-laden opera houses of Europe, this one has a simple beauty enhanced by unpainted concrete ceilings and natural timber walls.

Now expected to cost more than 10 times the original estimate, the opera house will provide a luxurious and ultra-modern headquarters for Australia's burgeoning performing arts industry.

Among the attractions is a 1,550-seat opera theatre with 900 tons of stage equipment including a computer programmed to productions of the major works.

The building was born in controversy which still continues.

It still has no car park for the 7,000 people who could occupy its halls at one time. Plans for an underground car park had to be abandoned because workers refused to uproot two trees.

★ ★ ★

Fortunes were spent as the builders tried to interpret Utzon's sketches, conceived as he looked on Elsinore Castle—site for Shakespeare's Hamlet—near his home in Hellebaek, Denmark.

The building impresses nearly all who see it. But perhaps it would not impress Utzon, who quit the construction team in 1966, disillusioned with plans for completing his masterpiece.

Destination Up in the Air For Balloon Enthusiasts

TORONTO (CP) — hot-air ballooning isn't all it's blown up to be.

Sharp, near-deafening blasts of hot air give the crew a tingling sensation in the ears and landings tend to bounce them around unfamiliar countryside.

Then there's the unexpected.

Balloonists are never sure where their adventures will end. They are the mercy of air currents and winds.

High-tension wires and television towers are hazards.

And cows pose an unusual problem. They're too snoopy.

None of this dampens the enthusiasm of the balloonists, a dedicated group embarked on selling the sport to the public.

Bob Waligunda was trying to explain flight patterns during a recent flight over farmland northeast of Metropolitan Toronto.

Every once in a while the silence of the gondola was shattered by the blasts from twin burners that govern the height of the balloon.

When that happened, Waligunda did his best to outshout the propane-fed burners or gestured wildly to try to make his point.

"Super, eh?" he said of the early-morning stillness with the balloon skimming along at 300 feet, rising and falling periodically as pilot Larry Horack, 23, of Whitby, Ont., put it through its paces.

"It's known as barograph flight pattern tests," said Walingunda, 27-year-old native of Princeton, N.J., and a professional balloon pilot of six years. He has been in numerous movies that feature ballooning and one of his air safaris crossed the continental United States.

Below, early-bird golfers gawked at the apparition above them. At one green, Horack dropped the balloon within hailing distance of two youngsters.

Despite protests from waiting groups on the fairways, Waligunda and the boys exchanged repartee for several minutes before the balloon moved out in search of the chase truck that follows the big balloon's flight path.

W had lost sight of it about a mile back as prevailing five-to-seven-knot winds off Lake Ontario continued to blow northwest.

Below, a nervous horse kicked up its heels at the balloon's shadow and blast of the burners. Big St. Bernard dogs cringed as the 63-foot-high globe passed over their kennels.

Visibility was about three miles, not the best for balloon flying, and already Horack was looking for a suitable landing spot — and the chase truck.

"There it is," said Waligunda, pointing to a small blue pickup truck just to the north and Horack attempted to steer the huge green-and-white nylon into line with the vehicle.

"That's the sign of a good chase crew," said the American pilot. "They can be real lifesavers.

"They're as much a part of this operation as the balloon and pilot."

"We'll try to come down behind that barn," Horack said, pointing to a farm beyond the road where the chase truck waited.

Waligunda said near-ideal conditions are needed to race balloons — the right winds, the right skies, the right land formations.

Ideal takeoff points are among trees on low-lying land where the ground crew can unpack and fill the balloon with little hindrance from the winds.

"When we're aloft, we've got to be constantly on the watch for such things as high-tension wires and television antennas," Waligunda said. "After all, who'd want to get impaled on a television antenna?"

John Ross, the Montrealer most responsible for reviving the sport of balloon racing in Canada after more than half a century, says the sport is gaining "in leaps and bounds, so to speak."

He admits, however, one must not only be dedicated to the sport but have the financial support to undergo the necessary pilot training program and eventual purchase of the balloon.

The balloons involved in a series of Canadian races this year, with entries from several countries, cost in the neighborhood of $15,000, but "you could pick up a second-hand balloon for about $5,000, or a new one in Canada for around $7,500."

Definitely a sport for the rich in pocketbook as well as the rich in blood.

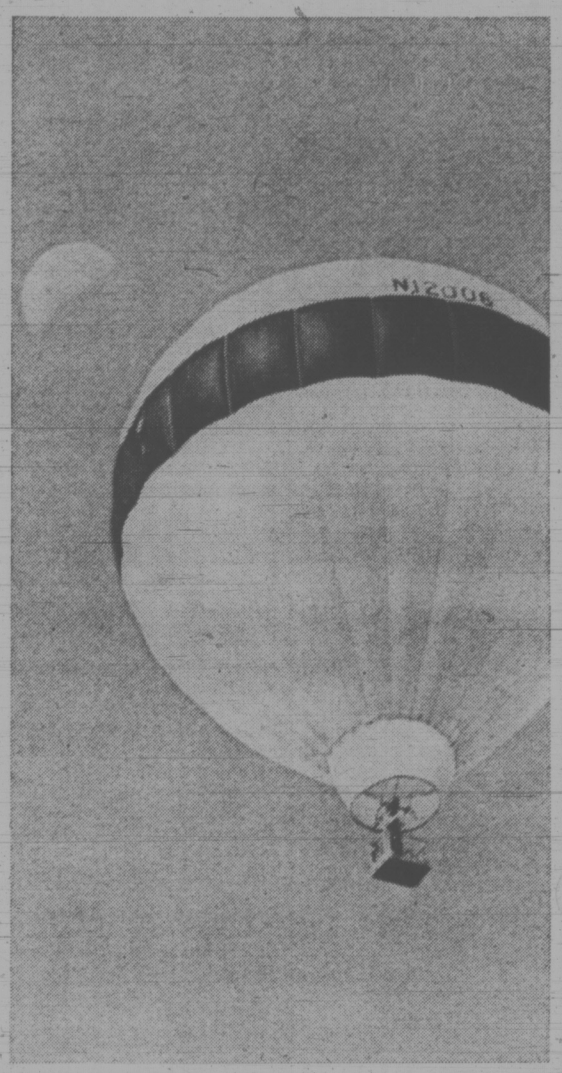

Up and away while the moon's still high in the sky and this beautiful balloon looks as though it could soar all the way there as it departs on a long-distance race, one of the latest kicks for the very rich who are sportsminded.

Dr. John F. Burrows
M.D., C.M., D.P.H.
Wishes to announce the opening of his office at
2186 Oak Bay Avenue
(next to Oak Bay Theatre)
for
The Practice of Medicine
Telephone 598-5682

ENJOY EATING?
FOODS GREAT AT HARROW HOUSE
Government Licensed
Personal Care for Elderly Ladies and Married Couples
We're NOT AN INSTITUTION!
But A HOME, with beautiful surroundings, friendly atmosphere and reasonable rates.
CALL US — 385-9821

Keep Lots of Adhesive TAPE On Tap!
On holidays or at home . . . you never know when you're going to need it. Choose Johnson & Johnson Adhesive Tape by the roll, at McGill & Orme.
Prompt Delivery 384-1195
McGill & Orme LIMITED
PRESCRIPTION CHEMISTS
649 FORT ST. IN YARROW BLDG.
Open Every Night til 10 p.m.
Closed Supper Hour Sundays
"A home institution since 1929."

GREY FRIARS HOUSE LTD.
Prepares Them for School!
The only complete outfitters for independent schools on Vancouver Island, Grey Friars House supplies the correct schoolwear for girls and boys attending the following schools:
St. Michael's University School
Glenlyon Preparatory School
Norfolk House
Queen Margaret's School
St. Andrew's
St. Christopher's
Queen of Angels
Malvern and Westerham
St. Joseph's
St. Patrick's
BOYS' GREY SHIRTS, COMPLETE STOCK IN ALL SIZES
Open Mondays and Daily for your convenience 9:30-5
GREY FRIARS HOUSE LTD.
774 Fort Street
383-1413

HERE COMES SUMMER install a pool

Have your summer vacation at home with your new Aqua Pool. Easy to install in ground vinyl liner pools.
COMPLETE DO-IT-YOURSELF KIT, FROM $1849.00
Available in the following sizes:
12'x24' 16'x38'
14'x28' 20'x40'
16'x32' Kidney (Available in two sizes)
18'x36' Kite Shaped 22'x34'
A complete range of COLECO above ground pool kits P15' diameter $281.00. Large sizes available. JACUZZI filters, pool chemicals and accessories available at
AQUA PACIFIC Supplies Ltd.
555 Pembroke St. Victoria, B.C.
384-7822 TERMS AVAILABLE 384-4424

Clare Anderson suggests to
INQUIRE ABOUT THE
RED LION BANQUET ROOM
- Seating capacity 200 people.
- Large dancing area.
- Ideal for: Wedding receptions, banquets, private parties, conventions, display room, etc.

Meal Prices Start from 2.75 Per Person
—NO RENTAL FEE ON BANQUET ROOM—
—Available 7 Days a Week—
the RED LION MOTOR INN
greater Victoria's only Full Facility hotel/385-3366
3366 DOUGLAS STREET
(Next to the World of Pleasure)

Sears
Win a $100 wardrobe

for back to school
Contest details and ballots are available in the children's wear department.
Simpsons-Sears Hillside (8-31)

milady's

TOTAL LOOK IN BEAUTY
- Figure contouring
- Permanent Eyelashes
- Manicures and Pedicures
- Shampoos and Sets
- Facials and Makeup
- Eyebrow Arching
- Leg Waxing
- Permanent Finger Nails
- NO CONTRACTS EVER

Hours 9-7 Daily—9-3 Saturdays
Evenings by appointment only
1006 BLANSHARD
385-3389

PROTEIN PERMS.

For Fine and Difficult Hair
We are now using the new lotions and conditioners for fragile hair. The tremendous success of our business is due to satisfied clients, and our experience on perming fine or difficult hair. We recommend Formidal or Bio Kur conditioners after perming dry hair.
This salon is owned and supervised by Mr. Andrews of London, England (a lifelong hairdresser).
THE ANNAS TAYLOR BEAUTY SALON
1004 BROAD ST. TELEPHONE 383-6015
(Opp. Eaton's Car Park)

ST. PAUL'S NAVAL GARRISON SCHOOL
1379 ESQUIMALT ROAD
ENROLLING NOW:
for Grades 1, 2, 3, 4, 5, Kindergarten, Primary and Nursery Classes.
Individual instruction in all subjects including French and Music by qualified personnel.
CLASSES TO BEGIN SEPT. 4th
Contact — Miss G. Pearcy, Principal, for information 386-2571

THE London Silk Co. Ltd.
Natural Fabrics for BACK-TO-SCHOOL SEWING at PRE-INFLATION PRICES
Woolens, 54" Wide. Reg. $10 yd. NOW, Yd. 6.99
Group of Viyellas. Reg. $6 yd. NOW, Yd. 4.00
Horrockses Cottons, 36" Wide. Ideal for shirts, children's wear, etc. Reg. $2.50 yd. NOW, Yd. 1.65
Phone 382-1125 CHARGEX 1439 Douglas

Sears
Simpsons-Sears 24-hour teleshop is easy to use!
Just follow these 5 simple steps:
1. State whether your order is to be picked up at the store or delivered.
2. State your name, address and telephone number.
3. Is your order C.O.D. or charge? If charge, give your account number.
4. If ordering from a catalogue, state item number, description, colour, size and the price of the item.
5. If ordering from a newspaper advertisement, state date, item description and the price.
Thank You for Teleshopping Sears.
for store or catalogue merchandise
teleshop: 386-3161
Simpsons-Sears Ltd.
Simpsons-Sears, Hillside: 3190 Shelbourne Street. (8-13)

AFGHANISTAN SLUMBERS DESPITE NEW STATUS

ISTALIF, Afghanistan (AP) — This placid mountain village sent 80 men to the capital of Kabul to cheer the birth of the Republic of Afghanistan.

Like most of Afghanistan's villagers, however, the people of Istalif didn't know why they were rejoicing. To them, it was something like, "The king is dead. Long live the king."

"We heard about it over our transistor radios," said a turbaned young Afgran looking across a stream-dissected valley that protects his village.

"They told us about the republic, and said we should be happy. We were happy. The eight sections of the village held meetings and chose 10 men each to go and cheer.

But there wasn't a big celebration here."

Many tourists who go to Kabul make the 25-mile trip to Istalif to buy the blue-glazed ceramics for which it is known in the Kabul valley.

Istalif rises up the mountainside from the clear and gurgling streams, which give its citizens water for drinking, washing and bathing. It has no electricity. The hotel used to have a diesel generator, but it doesn't work any longer.

Tall, silent pines surround the mud-housed village, which once glistened white in the Afghanistan sun. The whitewash wore off and the villagers lost interest in repainting.

It is a village like thousands in Afghanistan where most people can neither read nor write and earn $1 a week for their labors.

Yet a bearded merchant, sitting cross-legged in his shop, who had known no other king than Mohammed Zahir Shah, said he was sorry for his deposed monarch, reputed one of the world's richest men.

OVERTHREW KING

Former premier Sardar Mohammad Daud, a prince in his own right and the king's brother-in-law, overthrew the king July 17 in a military-backed coup. He proclaimed a republic, ending Zahir's 40-year reign. Daud was premier from 1953 until Zahir Shah muscled him out in 1963.

Suddenly, hopes for Afghanistan become hopes for the village multiplied a thousand times. They are the hopes Daud must deal with to maintain the support of Afghans.

"Frankly speaking, most of the people don't matter in Afghanistan," said a Western diplomat in Kabul. "Their immediate loyalties are to the tribal clans.

"The coup was mounted by a relatively small group of people with no concern over public opinion. They had the support of key officers and key tribal leaders. They had the acceptance of the people."

In Kabul, Daud's government moved, through the army, to drive down prices by decree. Prices went down also in Istalif, but not because of government pressure.

Moves to Cut String-Pulling

ROME (FWF) — A move is afoot to outlaw one of the most widespread Italian customs — the gentle art of string-pulling. Many predict, however, that if it succeeded, official Italy would fall apart.

A group of Socialist deputies has tabled a bill which would punish anyone who attempted to influence recruitments, promotions, pay raises, transfers, contracts or any other decision in the civil service or public corporations in favour of relatives, friends, acquantances or friends of friends. The penalty would be a fine of between £135 and £170 for the string-puller and half the amount for the beneficiary — if he does not report it to the police.

At the news of this initiative, the Milan newspaper, Corriere della Sera, protested in mock horror: "A grave attempt to undermine the established order of our country . . . the state would disintegrate." The leading Rome daily, Il Messaggero, calculated that the revenue from the fines would wipe out the national debt.

The Italian Constitution starts off: "Italy is a Republic founded on work." And — the popular joke adds — the pulling of strings to get that work.

Almost everyone, whether he be a street sweeper or university professor, needs the help of some influential person to get a job. Ministries, the radio and television company, state industries, public corporations, local government and even many private firms are packed with employees who owe their jobs to the intervention of "someone who counts."

The Italian word for string-pulling is raccommandazioni and it is these recommendations which oil the machinery of a society where who you are and whom you know count more than qualifications, where bureacracy is so inefficient it needs a good push to make it work and where fortune favors those who are not afraid to ask.

Thus a word from the right person in the right place is necessary to get a telephone installed now instead of in six months' time, to have one's income tax reduced, a building permit passed quickly, the children to the right school, the mother-in-law to a good hospital or 20 per cent knocked off the price of a car.

Not only ordinary people, but also big businesses, organizations, towns and villages need influential protectors, particularly in Rome where the decisions are made.

Who are those influential people who actually produce all these favors? Much depends on the size of the favor asked. On the local level a word from the parish priest, the chief of the carabinieri, a councillor or member of the local gentry would probably convince the authorities to mend the road leading to Mario Rossi's farm.

But by far the most effective strings to pull are political. Ministers, party functionaries, members of parliament are in the best position to do favours and they make the most of it, knowing that in Italy it is this, and not a brilliant speech in parliament, which brings in the votes. The civil service and most organizations which depend on the government, are therefore manned by constituents of past ministers and undersecretaries, or members of their parties.

Many leading politicians keep offices which do nothing but deal with raccommandazioni. Some ministries even have printed forms for recommendations in an open admission that the practice has become an institution.

After the politicians comes the church — the Pope's aides, a cardinal or a bishop need only lift a telephone and the petitioner's wish is granted.

The practice probably originated from the letter of recommendation or introduction which young men seeking their fortunes in the cities took with them from a local notable to some nobleman who could help them. It flourished in the many city-states where success depended on the benevolence of the local prince.

But even if the bill is approved — which is far from certain — it is unlikely to put an end to this deeply-ingrained habit.

—The bygone Fascist regime tried to stamp it out by imposing severe punishment.

But it went on exactly the same as before — with Fascists themselves the biggest offenders — with only one difference. Instead of saying or writing: "Dear Minister, I would like to recommend Giuseppe Bianchi for the post of so and so . . ." which would have been illegal, they said: "I would like to draw your attention to Giuseppe Bianchi . . ."

Day That Rains Come, It'll Be Back to Desert

By BERNARD EDINGER

NOUAKCHOTT, Mauritania (Reuter) — The Sahara desert's proud nomads have come to town to avoid death—yet nearly to a man they can't wait to leave.

Descendants of the Moors who once conquered Spain, the hawk-nosed tent dwellers number more than 80 per cent of the 1,500,000 inhabitants of this sand-blown African republic, boxed between the Atlantic Ocean and the great Saharan wastes.

For countless generations they have roamed the near-barren and parched region stretching from the sea to Timbuctoo in neighboring Mali in search of grazing land for their meagre livestock.

But today, as the long, seemingly-unending drought which killed most of their animals continues to scorch a six-nation zone marking the limit of Arab and black Africa, the nomads have been forced to pitch their camps near urban centres where they can be fed.

This Mauritanian capital, once a sleepy administrative town, has seen its population trebled to more than 150,000 people with countless nomad camps set around the town.

GATHER NEAR PUMPS

Standing on a red ochre sand dune overlooking Nouakchott towards the desert, thousands of tents can be seen set up near rare water pumps.

One such camp is called Jeddidah, or New Town, and its inhabitants, unable to find jobs in Nouakchott, sit outside their black-grey or brown tents waiting.

They wait for the daily two-hour opening of the water pumps, they wait for supply distributions, they wait for prayer time, but mainly they wait for rain.

They watch the sky for the time when they can leave the city which they despise and resume their ancestral wanderings.

Most of those questioned by government poll-takers have said they will leave immediately when and if the rains finally come.

For Mauritanian authorities, already beset by the complex task of developing their newly-independent country, the arrival of the nomads has created immense problems.

Knowing full well their economy cannot be built on the primitive breeding of livestock, Mauritanian officials have long toyed with the idea of settling the nomads permanently and teaching them normal farming.

The skeptical but patient tribesmen, who were never fully pacified by nearly half a century of French rule, do not appear fully convinced of the benefits of settlement.

But since government ministers themselves are descendents of the tribes and never miss an opportunity to pitch their own tents away from town during their free time, the project still is far from reaching a decision.

For the moment, authorities are principally concerned with avoiding famine and disorder.

French-trained lawyer Mokhtar Ould Daddah has been Mauritania's president since independence in November, 1960, and by all accounts he has done a good job uniting a nomad majority of Arab tradition with a black African minority, both adhering to the Moslem faith.

But there is an extreme left-wing opposition, size unknown, which the authorities appear intent on keeping away from the restless nomads.

Government opponents, who act underground, hand out leaflets to the nomads accusing the government of keeping them in poverty. Each night new slogans are daubed on walls near the nomads' tented camps.

HAWAII
2-Week Xmas Tour
Dec. 24 from Victoria
$379
INCLUDES:
● SUNTOUR Charter Flight — Victoria-Honolulu and return; in-flight meals.
● New Outrigger Hotel with kitchenette, block from Waikiki Beach, pool.
● Transfers, tour, beach bag, lei greeting.
WILLIS TRAVEL SERVICE
578 Yates 385-4312
Opposite Post Office for Personalized Service

RENO $49
HAWAII $135
EUROPE $239
BAHAMAS $159, NEW YORK $159, ACAPULCO $149, MAZATLAN $149, PUERTO VALLARTA $149, VEGAS $69, SOUTH AMERICA $399, JAMAICA $225, HOLY LANDS $999, ALASKA $149, SOUTH PACIFIC $349.
● First run Inflight Feature Films, 6 channels of stereo audio entertainment, gourmet meals and complimentary beverages, Free bus to Seattle. Free Airport parking. Reserved Seats.
● All inclusive holidays are available providing your choice of modest to luxury hotel accommodations, airport transfer and porterage service, often many meals and the fun of traveling with the world's friendliest club.
● Over 10,000 Canadians have jetted to Hawaii and Europe as AirClub members. Join Now!
VICTORIA TOLL FREE ZENITH 2052
AIRCLUB INTERNATIONAL
c/o AC INTERNATIONAL LTD.
765 HORNBY / VANCOUVER, B.C.

ORIENT OVERSEAS LINE
economical ● first-class
Cruises
To the Orient and Round the World
Visit the world's most exotic port cities on a beautifully appointed 124- to 350-passenger cargo liner. Long port stops give you loads of time to sightsee. Swimming pool. Huge sun decks. Full activities program. Air conditioned throughout. All cabins are first class with private bath or shower. Doctor and nurse on board. Fares begin at just $25 a day. For reservations and information contact
We sail to: Mexico, Brazil, Argentina, South Africa, Mozambique, Singapore, Hong Kong, Taiwan, Japan, Canada.
Specialists in International Travel
Paulin Travel
Telephone (604) 382-9168
1006 GOVERNMENT STREET

ALOHA WEEK IN HAWAII
With an extra homey touch . . . your own kitchen facilities!
OCT. 12-25
$359 Price Includes
★ Jet Air Fare from Victoria
★ Lei Greeting on Arrival
★ Transfers to Hotel
★ Hotel Suite Accommodation with Your Own Kitchen Facilities
★ Hotel Taxes
★ Pearl Harbor Cruise
Limited Space Available
Book Now
BURRITT TRAVEL SERVICE
IATA
635 Yates Street
386-7574

BUS TOURS
RENO
Every Saturday—$105.00
DISNEYLAND
Aug. 4, 18; Dec. 23
From $157.50
LAS VEGAS
Sept. 15, 29; Oct. 13, 27
$135.00
CALIFORNIA AND NEVADA
Sept. 15, 29; Oct. 27
$225.00
SAN FRANCISCO RENO
Sept. 15—$125.00
BAINS
International Travel Service Ltd.
"Serving Travellers for Over 22 Years"
1710 Douglas (Opposite the Bay)
Phone 386-6363
IATA

COACH LINES
LABOUR DAY WEEKEND TOUR
September 1-4
What a way to finish the summer! A short trip just full of beautiful scenery and attractions. Through Albany and Eugene and into Oregon's National Park to Crater Lake. Then to the famous Oregon Caves, to Eugene and return to Victoria. Four days and three nights for only $68.00 Each, Twin or Double. $86.00 Each, Single.
For Reservations and Information
Call 385-4411
B.C. PARLOUR CAR TOURS
710 Douglas Street, Victoria, B.C.

"Apex to Down Under
my dear it's a lovely way to fly . . .

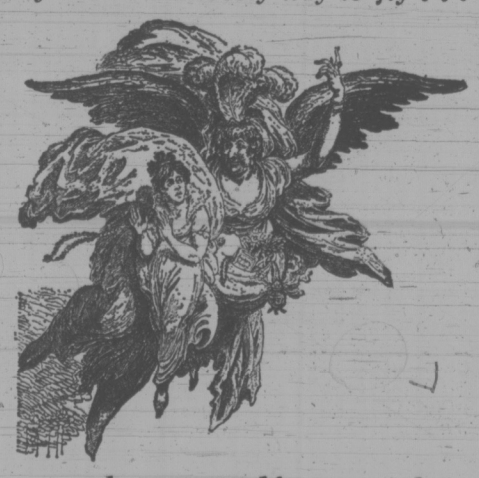

. . . and so reasonable—two to three weeks for only $567 to Fiji . . . New Zealand for $646, and Australia . . . my goodness . . . just $725. Apex . . . what will they think of next?"
"But . . .

. . . you really must buy your ticket sixty days in advance . . . Tony Nicholson knows about it . . . call him—he's a travel agent."
386-3421
*APEX-Advance Payment Excursion

WINTER CRUISES to HAWAII with P&O LINES
Cruise from Vancouver to the beautiful Hawaiian Islands, where you will visit such Hawaiian ports as: Honolulu, Lahaina, Kailua (Kona), Hilo (Orchid port). Then returning to Vancouver.
Departure Date
December 6—14 Days
From as Low as $490
IATA
BOOK NOW 382-3121
TRAVELWORLD
A FULL SERVICE TRAVEL AGENCY
BANK OF COMMERCE BUILDING
on View at Douglas Street

SALT SPRING ISLAND
Thursday Sept. 6 — 9:30 a.m. $9.00
Your last chance to see this lovely Island with us for this year. Up to Crofton and ferry to Vesuvius. Tour the Island and have a good hot lunch (Ganges). Home via Fulford Harbour.
OREGON COAST
Sept. 10 to 14
Plan now to visit this most scenic coast. A leisurely tour with many stops and view points. Rocky headlands pounding Pacific surf - sand dunes and your chance to take the exciting dune buggy ride. Don't miss this one, reserve now by deposit.
Double $85 Twin $95
SQUAMISH
Thursday Sept. 20 — 8:00 a.m. $12.00
A scenic drive along beautiful HOWE SOUND. Many view stops and beautiful Shannon Falls. Lunch at Squamish (not. incl.). Home via Nanaimo.
YELLOW POINT
Tuesday Sept. 25 — 10:30 a.m. $9.50
There should be some autumn colour showing for this trip up-Island. Lunch at the lodge included. This is a relaxing day touring some of the old highway. Plan now.
HARRISON
Thursday Sept. 27 — 8:00 a.m. $11.00
PENDER ISLAND
Tuesday Oct. 2 — 1:00 p.m. $11.00
OKANAGAN FALL COLOUR
Oct. 5 to 8 Friday to Monday — Double $70 Twin $75
A very scenic 4-day tour of the colourful Fraser Canyon — Okanagan Valley—Lake Chelan and the very new North Cascade Highway. We will visit the Bavarian village and also the western-type town of Winthrop. A trip that everyone will enjoy. Call for detailed itinerary and reserve early by deposit.
PASADENA ROSES
We will be repeating our tour to the Pasadena ROSE parade on NEW YEAR'S. Detailed itineraries will be available shortly. Plan to have a winter holiday now and to be with us when we leave for the south.
B.C. TRAVEL
402—1029 Douglas St. 385-4732
ON TOUR OFFICE CLOSED OPEN AUG. 27

Look at all the other cruise ads, then compare them with our
Empress Cruise
Our Cruise.

A fabulous 100-day round-the-world cruise that sails every 100 days ...all first-class air-conditioned cabins. Embark at the port of your choice.
Our Price.

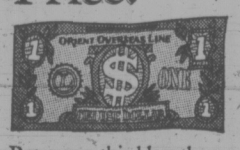

Rates one-third less than on other comparable cruises. Average fare only $48 per day with full facilities. Lower rates available, too.
Our Itinerary.

San Francisco, Honolulu, Yokohama, Keelung, Hong Kong, Bangkok, Singapore, Colombo, Bombay, Mombasa, Durban, Capetown, Rio, Salvador, Barbados, Port Everglades, Cartagena, Cristobal, Balboa, Acapulco, Los Angeles, San Francisco.

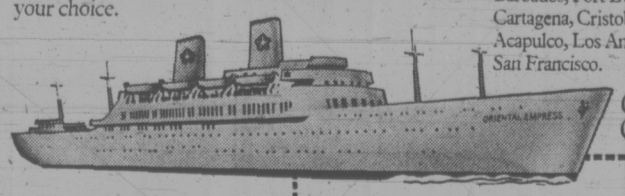

Our Ship.
S.S. Oriental Empress
(formerly the S.S. President Wilson)
Panamanian Registry
Our Coupon.
Yes, your Empress Cruise sounds interesting. Please send me details on:
☐ Round-the-world cruises ☐ Fly n' cruise air/sea tours
☐ One-way fares.
Name
Address
City State Zip
My travel agent is
ORIENT OVERSEAS LINE
General Passenger Agent: Trident Cruises, Limited
837 West Hastings Street, Vancouver 1, B.C., Canada
(604) 687-6601 VIC

ASK MR. FOSTER TRAVEL SERVICE
Main Floor, the Bay
385-8731
TOTEM TRAVEL
MAYFAIR 386-3277
Hillside 388-6281
WESTERN CANADA TRAVEL
729 Johnson St.
385-1115
FEATHERSTONE TRAVEL
734 Yates
386-6101
BAINS INTERNATIONAL TRAVEL SERVICE
1710 Douglas
Opposite the Bay
386-6363
MARWON TRAVEL SERVICE
1622 Government
382-4215
TRAVELWORLD
382-3121
On View at Douglas
NEWSPAPER ADVERTISING SELLS THE MOST

LOVELY MOUNTAIN FOR DUCKS!

WASHINGTON (UPI) — The wettest place in the world is in the United States.

It's 5,148-foot high Mt. Waialeale (pronounced why-ah-lay-ah-lay) on the Hawaiian island of Kauai. It receives an average 451 inches of rain a year.

The U.S. gelogical survey said today it has been measuring rainfall on the peak since 1911, and the record rainfall for any year was 624 inches in 1948. There are only about 15 days a year when it does not rain on Mt. Waialeale.

There have been other spots in the world with more rainfall in one year (the world's record was 905.12 inches that fell on Cherrapunji, India, in 1861), but over the long haul none of them quite match Mt. Waialeale's precipitation year after year.

Geological survey officials said Cherrapunji comes close, however, averaging only one inch less per year than Mt. Waialeale. Next comes Debundscha in the Cameroons with an average of 405 inches a year.

Umbria Towns Really Art Thieves Paradise

By EDWARD MAGRI

CESI, Italy (AP) — This sleepy Umbrian village is hardly mentioned in the tourist guides. But it is well known to art thieves.

Its six churches are filled with medieval and Renaissance painting and sculpture valued at an estimated $5 million.

But there is little protection for the art treasures.

The same is true of at least 1,000 other villages in the Apennine Mountains, the spinal cord of peninsular Italy.

Cesi's most valuable painting was stolen nine years ago. It was later recovered, but little has been done to improve security since.

Art thieves prefer these small villages. But in their pursuit of masterpieces to be held for ransom or smuggled abroad for great prices, they have also broken into the famed churches of Rome, Florence, Venice and Palermo in recent years. The most valuable art works usually are recovered, but the thieves are seldom caught. IT SEEMS TO BE A NEW Italian-style kidnapping for ransom — with Raphael, Tiepolo and Titian replacing the wealthy landowner or industrialist as victim. The state and insurance companies pay for rescue.

HAS HISTORIC PAST

Cesi, an unpretentious village on the slopes of Mount Tower, had a glorious past.

Its population was more than 2,000 in the middle ages and the Renaissance. Now it is down to 560 — mostly elderly. The young move to Terni, the steel town seven miles away.

Cesi had two fortresses when it was a leading military and agricultural centre in the Papal States. Today the nearest police station is at Terni. The fortresses and a monastery have been nearly flattened. Two churches have been abandoned.

The thieves who broke into the parish church in November, 1964, sawed off the iron grate of a small window and a slim man slipped through it and opened a side door to accomplices.

They made away with the large wooden painting which was completed, as a gilded-letter inscription says, in 1308.

It fails to mention the painter. Some experts attribute it to Pietro Cavallini, one of Rome's top medieval painters.

"It's a painting which would give pride to any museum in the world," says Rodolfo Siviero, the government's top art detective who recovered it in 1965 by posing as a foreign buyer. "It's worth a billion lire and the thieves were ready to give it to me for 30 million."

Abillion lire is $1.7 million. Thirty million lire is $51,000.

FOUGHT AUTHORITIES

Rev. Adolfo Mignozzetti, 61, the parish priest, had to fight civil authorities in Rome, Perugia, Terni and Spoleto who tried to get the painting into their museums.

But Father Mignozzetti pointed out that art thieves had easily broken into Florence's famed Palazzo Pitti and have looted museums in the Venice area, in Tuscany and in Sicily.

So the priest moved the painting into the adjoining sacristy and reinforced the locks of the room.

He is responsible for three other churches in Desi. The one with the best architecture, St. Erasmus, stands isolated on the ruins of fortresses dating back to Etruscan and pre-Etruscan times.

"The church's door was knocked down some time ago," the priest says. "Courting couples take shelter there when it rains."

Siviero says Cesi would be turned into a living museum for its artistic riches if it belonged to another country. In Italy, it's a walk-in museum for young couples as well as vandals and thieves.

THEFTS INCREASING

Known art thefts in Italy have risen from 2,328 stolen items in 1968 to 5,843 in 1972. In four months of 1973, 2,420 art items have been stolen.

Police find the stolen art works in an abandoned country house or shed "after having received pertinent information." This usually means ransom has been paid.

"What is needed is a stern drive against the thieves," says Msgr. Ernesto Casini, of the Vatican's Commission for Sacred Art.

"The theft of a priceless art work is rated on the same level as a theft at the supermarket. It has become a rather harmless way of making money."

Police decline to disclose when and what ransoms are paid.

"Once the face of the Virgin Mary was enough to discourage any Christian from a sacrilegious theft," Msgr. Casini says. "With religion no longer respected today, how can the church defend itself from thieves when even police-guarded banks miserably fail?"

Red China Factory's Smashing Souvenir

KARLOVY VARY, Czechoslovakia (Reuter) — The coffee pot bears a huge hammer and sickle, and the cups depict a Communist red star spreading rays of inspiration.

The plates shout slogans glorifying 25 years of communism in Czechoslovakia and portray the late Communist party chairman Klement Gottwald.

This is the new aspect of Carlsbad porcelain, one of the proud names of European chinaware. Carlsbad itself now is known by its Czech name, Karlovy Vary.

More than 180 years after porcelain was first made in Czechoslovakia, the 17 factories producing Carlsbad porcelain display the political china with the boast that the new hallmark of Carlsbad production is "serviceability, beauty, tradition—the coat of arms of good taste and quality."

Older production, which made the porcelain's name, is displayed with disparaging notes telling of stagnation, cheap effects, artistic decline, incomplete shapes and pseudo-rococo.

However, the political propaganda gives the visitor a misleading impression of contemporary production, which is market-oriented and a valuable source of hard currency for Czechoslovakia.

The 17 factories, all situated in west Bohemia, constantly work at capacity to meet a strong demand from all over the world. About 60 per cent of the output is exported, half of it to the West.

Designs are mostly bright and modern and appeal to the tastes of the mass market. Due to shortage of labor, the factories have virtually abandoned hand-painting for automation and concentrate on utility-ware, rather than the luxury china of artistic merit.

Capacity is so stretched that orders have to be turned down. One was from an American firm, which wanted 5,000 pieces—a major production effort—just as preliminary samples for each of its 5,000 chain-stores.

A small workshop with about 30 employees executes special orders, including tableware for Turkish embassies around the world.

Manufacturers say the industry's main problem is how to increase production despite Czechslovakia's chronic labor shortage. The government's policy is generally not to import immigrant labor, so the only way is through further automation.

The nearby attractions of coal mines and steel works, which pay far better wages, make labor recruitment difficult.

Even in the modern, fully mechanized factories, the work is boring, dirty and hot and the conveyor gelt demands a smart rate of output.

The labor force is almost entirely female and in a country which is trying to boost its population, this produces fresh headaches for management.

To encourage women to have babies, employers are obliged to grant long paid leave to allow women employees to give birth and look after their infants for the first six months.

CANBERRA ONCE MORE SAILING HIGH SEAS

CHARLOTTE AMALIE, Virgin Islands (AP) — The British cruise ship Canberra has been refloated and sent on its way after its second grounding in a month, officials reported Friday.

The Canberra sailed Thursday for the Dutch island of St. Martin.

The vessel, belonging to the Pacific and Orient Line, went aground Tuesday about two miles south of St. Thomas harbor. The coast guard said the Canberra reported a sudden gust of wind swung the 44,000-ton ship onto the sandy sea bottom.

On July 15, the ship hit a sandbar off Grenada but worked itself free in about 24 hours.

Calf Transplant

NEILBURG, Sask. (CP) — Seven calf embryoes have been successfully developed from unfertilized eggs transplanted from a single donor cow into separate host mothers.

The transplants, from a high-quality Main-Anjou, all were fertilized and donor cow has also become pregnant by natural means.

P&O CHRISTMAS and CARNIVAL CRUISE
Departures from Vancouver
Dec. 20—35 Days
Jan. 23—35 Days
Ports of Call Include . . . California, Balboa, Cristobal, Curaçao, Caracas, Grenada, Martinique, St. Croix, San Juan, St. Thomas, Barbados, Aruba, Acapulco, Vancouver.
FROM AS LOW AS $1090
IATA
BOOK NOW 382-3121
TRAVELWORLD
A FULL SERVICE TRAVEL AGENCY
BANK OF COMMERCE BUILDING
on View at Douglas Street

PASSPORT PHOTOS
NO APPOINTMENT NECESSARY
Jus-Rite Photos 716 Yates St. 384-8041

"ALL ABOUT" TOURS TO
HAWAII
THIS WINTER
TOTEM TRAVEL
TWO WEEKS FROM 348.00
Departures Oct. 14 and 28, and every Sunday from Dec. 9 through April, 1974
These tours feature return air fare from Victoria via regular scheduled airline, 14 nights hotel accommodations (twin sharing), with private bathroom and air conditioning, lei greeting, transfers between airports and hotels, baggage handling and all taxes. Choice of three hotels in Waikiki. Optional outer islands packages available.

Derrick Freeman
Hillside
MAYFAIR 386-3277 9 - 9 Thurs. and Fri.
IATA
Hillside 388-6281 9 - 9 Thurs. and Fri.
TWO IATA APPROVED LOCATIONS TO SERVE YOU
"AT TOTEM MOST OF ALL IT'S THE PEOPLE"

David Morton
Mayfair
ASK US "ALL ABOUT" ESCORTED BUS TOURS TO RENO EVERY SATURDAY

ALL THE FLIGHTS — ALL THE TOURS — ALL THE CRUISES
HAWAII
FOUR SEASONS TRAVEL, VICTORIA 384-7108

if it's travel, it's
FEATHERSTONE
travel service ltd.
386-6101
734 YATES (at the crosswalk)
IATA

P&O
WINTER CARIBBEAN CRUISES

You'll sail on the P & O Liner ARCADIA, fully air-conditioned and stabilized and registered in Britain. The "Christmas Cruise" sails from Vancouver on December 20 and returns on January 23. The "Carnival Cruise" sails from Vancouver on January 23 and returns on February 27. Ports of call include San Francisco, Los Angeles, Curacao, Caracas, Grenada, Martinique, St. Croix, San Juan, St. Thomas, Barbados, Aruba and Acapulco.
One-class rates start at $1150 U.S. per person for double cabins.
MAKE SURE YOU'RE ABOARD— CALL US TODAY!
IATA
Specialists in International Travel
Paulin Travel
Telephone (604) 382-9168
1006 GOVERNMENT STREET

ASK Mr. FOSTER
SINCE 1888
Complete World Wide Travel Service
Use Your Bay Account
Open Thursday and Friday 'til 9:30 p.m.
The Bay, Main Floor
Hudson's Bay Company

CALL IN TODAY FOR DETAILS
P&O CRUISES
Sea Travel for People Who Thought They Couldn't Afford It
BLANEY'S TRAVEL
"The Travel Planners"
VICTORIA AGENT P&O LINES
IATA
Victoria Office: 920 Douglas — 382-7255
Oak Bay Office: 1503 Wilmot Place — 598-4531

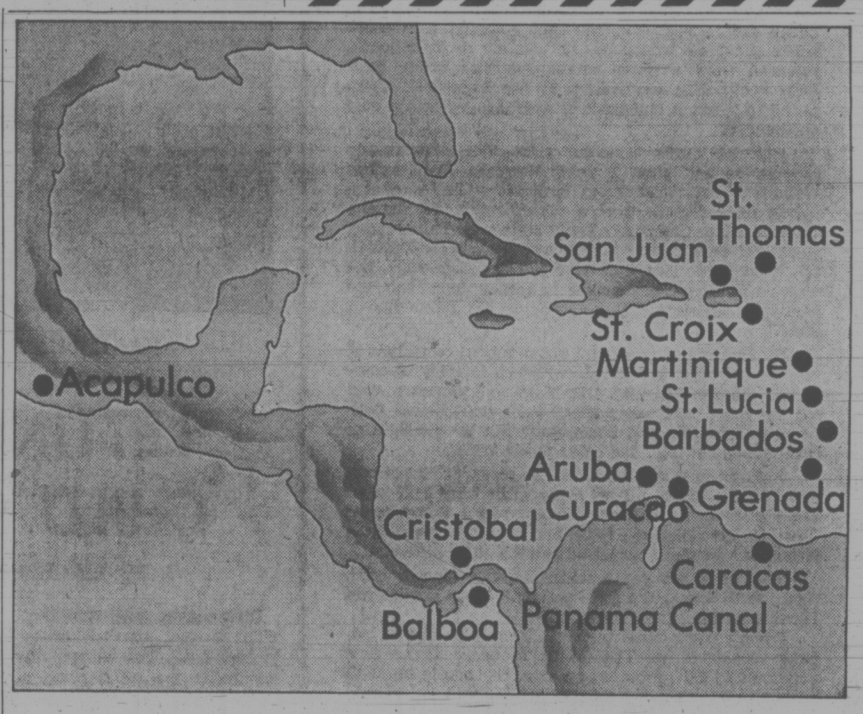

The best of the Caribbean during the worst of winter.

34 days from $1,150.

Spend a month of winter cruising in the Caribbean.

Come in December and celebrate a traditional English Christmas and New Year at sea. Or later in January and spend the middle of winter surrounded by sunshine.

The British-registered *Arcadia* sails December 20 and January 23 from Vancouver through the Panama Canal to some of the most beautiful islands in the world.

You can sip margaritas in an Acapulco nightclub, banana daiquiris on a beach in Barbados, or simply take tea in the afternoon calm of the ship.

And one ticket buys it all. Three superb meals every day. All your entertainment (stage shows, nightclubs, cinema). All the facilities of the ship (pools, lounges, bars, gaming rooms, sun and sport decks). And your stateroom. From as little as $1,150.

For more information about destinations and prices send for our free Winter Caribbean Cruises brochure. Or talk with your travel agent.

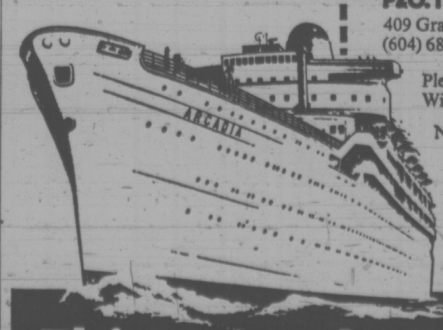

P&O. The British Cruise Line. 20(8/18-19)
409 Granville Street, Vancouver, 2, B.C.
(604) 682-3811
Please send me more information on your Winter Caribbean vacations
Name
Address
City
Province Zone
Travel Agent
This year, the P&O Vacation.

What Makes Us Follow the Political Pied Piper

By ROLAND MORGAN

books
PETER MURRAY-EDITOR

CHARISMA, by Irvine Schiffer. University of Toronto Press. $8.50.

The elusive quality of charisma in political aspirants is actually composed of eight ingredients — not the least of which is a generous dose of hoax.

A narcissistic personality — obsessed with its own image — is also a basic requirement, University of Toronto psychiatrist Dr. Irvine Schiffer says in this new book.

Arguing that charismatic qualities have as much to do with the fantasies of voters as they do with the charismatic object of those fantasies, Schiffer lists these essential qualities for the political pied piper:

A certain **foreignness.** A degree of **imperfection.** A **"calling."** A **fighting stance.** A clear **social station. Sexual mystique.** A sprinkling of **innovative lifestyles.** And plenty of **hoax.**

Not all the ingredients are required in equal amounts, although Schiffer claims it is hard to find a charismatic leader from Moses to Martin Luther King, from Adolf Hitler to Pierre Trudeau, who does not exhibit most of them.

The element of foreignness, for example, arises from the need of developing children to find heroes beyond the family, but it should not go too far.

While there is an idolatry of foreignness which reflects general human immaturity, "too much forgiveness can offset all the glamour of the stranger and . . . an imagery of danger begins to operate once one is beyond a certain threshhold of comfortable estrangement."

But foreignness can be turned into charisma by adding a touch of the familiar, which explains the charisma

DAYAN
. . . handicap

that Nikita Kruschchev earned with the West when he broke the anti-Communist tension of the American people: "Shoe in hand, he publicly pounded the United Nations Assembly table in a charmingly familiar gesture of childlike irascibility."

Schiffer says foreign dynamism "helps explain the questionable heroics of an eccentric Britisher who became the saviour of Arabs, the captivating charm of a Jewish Disraeli rising to the heights of British statesmanship, an Italian Bonaparte leading the destinies of the French nation, an Austrian fuhrer in a German reich, and a Catholic American president of a Protestant minority."

Imperfection is also a help. Moses had a stammer. "Eisenhower's popularity was significantly enhanced when, in his presidential campaign against Adlai Stevenson, he suffered a mild stroke: his popularity soared — according to a Gallup poll, from 61 to 66 per cent of the forthcoming vote."

(Were the "hidden persuaders" hired by President Nixon exploiting this phenomenon when they had him hospitalized for a bad cold?)

"It is not inconsequential that somewhat paralysed and battle-scarred figures such as Presidents Franklin D. Roosevelt and John F. Kennedy are among those who have found a place among the charmed circle of charismatic heroes, as have a lisping Churchill, a semi-dwarfed Bonaparte, an eye-patched Moshe Dayan, a lamed Byron, and an alcoholic Dylan Thomas."

The sense of being called to public service by some spiritual or divine force appears with "startling regularity" in the annals of charismatic leadership.

"It would appear that the calling . . . emerges from a paradox in the soul of humanity.

"Passionate though many are in their condemnation of so-called fanatics, there are as many others who harbour an equal passion for the inspiration that is afforded by the messianic leader who can bolster those human ideals that look for a salvation from an earthy oblivion."

The ingredient of the fighting stance Schiffer suggests is connected with the basic development of children when, in

NAPOLEON
. . . foreigner

disillusionment with their parents, they search for a hero or heroine outside the family.

There is an anti-parental aggression involved in this development, which can be served by the charismatic figure's fighting posture.

"It matters not for charisma what may be the ultimate fate awaiting such a figure: the key element is that he symbolize, in his image, someone who is taking an active stand, taking one side against another."

The question of social station is related to money, and the most appealing way money relates to the charismatic projections of mankind is through the rags-to-riches saga of the self-made man, Schiffer says.

But redistribution of wealth and its connection to breakthrough ideologies can involve a charismatic leader being given carte blanche to redistribute money and mediate the nation's finances.

Charismatic sexuality, Schiffer suggests, is not, as might be expected, the air of confidence and cocksureness. It is "much more flavored with the subtleties and straddlings that typify the blemished and foreign elements."

"A diffidence of expression, an unassuredness, an equivocation if you will — this is much more the stuff of charismatic sexuality."

"(Some) contemporary charismatic political figures . . . could be said not to have demonstrated a statesmanlike message of 'all is under control' as far as their private sexuality is concerned.

"The images of Franklin Roosevelt, the Kennedys, Martin Luther King, Pierre Trudeau have the same undercurrent of disturbed ambiguity in sexual adaptation as had Napoleon Bonaparte, Mark Antony, Cleopatra, Lawrence of Arabia, the Duke of Windsor."

Why must charismatic sexuality be equivocal, mysterious?

"From the earliest glimpses of parental nudity and from the earliest sounds of parental coitus, whether real or imagined, the child derives the mystique of his own sexual charismatic imagery.

"Herein lies the mainspring of man's need to perpetuate a confounding of all his reality-testing measures when it comes to his sexuality.

"His aim is to preserve the essence of libido (sex drive) as an endless enigma; the price he is willing to pay for this is the denial or repression of a full awareness in sexual matters.

"The mystique surrounding a sexuality that is hidden rather than exposed, that is unknown rather than known — this is the substance of charismatic sexuality; here, everyone has the opportunity to be a 'private eye'."

"The leader who captures the essence of diffident sexuality, who manifests an aura of childlike perplexity to his sexual chemistry, whose private peccadilloes and sensual indiscretions show that in sexual matters he has, as it were, both feet firmly planted in thin air — such a leader

KENNEDY
. . . sex

has indeed taken a giant step towards charisma."

Innovative lifestyles add spice to charisma, Schiffer says, because their newness is actually recalling the old childhood delight in fresh experience — "when we first savoured sweets, or slept at neighbors' or gave up fighting, and felt our first sexual awakenings."

Not only young people are susceptible to this ingredient but also "older citizenry who continue to search for that someone outside to match and so to confirm the value of their own search for the delights of novelty that is deeply remembered from childhood."

Finally: the element of **hoax.**

The politician is grudgingly aware that he or she has to be an actor. It's what the people want.

"Acting, as contrasted with action, certainly contains a significant element of hoax.

"The politician purposefully creates an illusion or an impression of himself that does not in fact fully coincide with the reality.

"He is engaging in a cold-blooded misrepresentation — and this with the blessing of the public. The leader, if he believes his people want a strong person, is capable of acting strong; when they want humility, he can act humble. This behaviour has to be labelled hoax."

". . . And it is all-important that the leader who plays at hoax should play it well . . . we want our leader, if he is to indulge in hoax, to be exceptionally good at it or not to indulge at all."

The hoaxer is in all of us; he is surrounded by the nursery aura of play; he relieves us from the anxiety of growing up and facing our real identity.

"Both the charismatic leader and the hoaxer then provide us with a short-cut to an identity, a quick solution to the agonizing problems of maturation."

And it is the quest for identity — including the crucial quest to avoid facing up to a free, responsible identity — which is at the heart of an explanation of charisma.

The Pioneers Come to Life

By PAT BARCLAY

There was always something about pioneer literature that put me to sleep. Whether it was the subject matter or the authors themselves that did it, I've never determined. But the fact remains that more books about the backwoods have fallen on their heads, released from a grasp grown soporific under their fatal spell, than any others in our household. Compared to them, a cookbook or a dictionary was a real cliffhanger.

But all that's changed now. The softening-up process began when I read Wayland Drew's The Wabeno Feast. That novel included a series of excerpts from the diary of a tenderfoot factor for the Hudson's Bay Company. Their style was 18th-century pompous; their author young and oppresively know-it-all. What made him leap alive in my imagination, the way no other pioneer writer had ever done, was the persistent question, "Is he real, or did Drew invent him?"

By the time I knew the answer (you can know it too, by reading the novel, which I heartily recommend) the die was cast. Our musty old pioneers, who for the most part wrote about their experiences with home-made quills and home-made ink by the light of home-made candles, had come to life again.

And the way we live today, so many of us periodically on the move, others more settled but still separated from home and our deepest roots—this modern lifestyle for which we have had to settle gives us a strong link between ourselves and the early pioneers.

The time has come when we can identify with them. With luck and a little perception, we might even learn something from them, too.

I don't know who Audrey Y. Morris is; the paperback version of her The Gentle Pioneers, which first appeared in 1966, provides no clue. But one is immediately struck by the sincerity of her interest in her subjects, and the level-headedness of her dry wit.

The Gentle Pioneers is the biography of five members of the Strickland family: Susan and her husband John Moodie, Catherine and her husband Thomas Traill, and Samuel Strickland, their younger brother.

Of the five, only Samuel was much suited to pioneer life. Energetic, resourceful and adaptable, he emigrated at 20 and began by having a "grand time on the voyage, continually getting in the way of the crew and thereby learning a good deal about sailing, and dropping his line over the side to catch fish as soon as the ship reached the Banks."

He went on to settle, become an engineer for John Galt's Canada Company, outlast three wives, and establish a school for farmers.

His sister Catherine's contributions to her new land were to be her indestructible good nature and her writing talents. These she used to produce guidebooks for the wives of new emigrants, and pleas for conservation of the wildlife and flowers of the backwoods.

Most interesting of the lot, however, are poor John and Susanna Moodie. Chronically embarrassed financially, occasionally downright wretched, these two gentlefolk were as out of place in the bush as two swans in a barnyard.

Like the others, the Moodies emigrated because they had to. John Moodie was a younger son. Land was scarce in England, and in any case the eldest son inherited it all. Moodie's sole assets were his military commission, a land grant, and some cash; "these assets made him a wealthy man in Upper Canada, and a target for colonials who immediately tried to separate him from his wealth." Moodie's liabilities, in such a setting, included his integrity, his unwavering honesty, and his wife.

Ms. Morris makes no bones about her disapproval of Susanna Moodie. In fact, her attitude to all her subjects' behavior suggests a schoolteacher's assessment of her pupils ("Works well with others", "Obeys school rules", etc.). Susanna, whom Ms. Morris dubs "surely the strangest mouthful the frontier had ever swallowed", is saved from total failure only by her "glorious stubbornness and pride."

Catherine, Susanna, Samuel, and John each wrote a major book describing their experiences of pioneer life. It is the differences between these works, not the similarities, that interests Ms. Morris, who is fascinated by the way in which separate personalities react to the challenge of a similar environment.

The Gentle Pioneers is a happy example of a well-executed biography. It is an unglorified, clear-eyed, warts-and-all family portrait, always believable and often moving. It encourages us to read more, and the kinship it stimulates with our early pioneers is enough to outlast a wagonload of television documentaries.

THE GENTLE PIONEERS, by Audrey Y. Morris. General Publishing. $1.50.

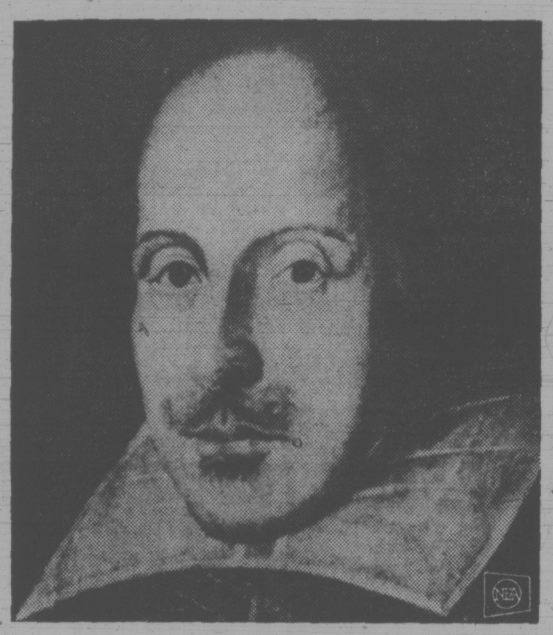

SHAKESPEARE . . . dark ladies

LETTING OUT CHILD WITHIN

By LEANORE JACKSON

Lesson one: read sub-titles. This is not another social protest book, but rather, according to the small print, a "cure for depression".

My immediate reaction was that Dr. Birnbaum had jumped on the bandwagon of self-cure

CRY ANGER, by Jack Birnbaum. General Publishing. $7.95.

psychology books for every man. This initial response was not wholly borne out, but was not unfounded.

Based on the 'Here and Now' psychologies of Eric Berne's Transactional Analysis and Fritz Perls' Gestalt Therapy, which attempt to do away with time-consuming and often fruitless psychoanalysis sessions, the book focuses on one aspect of these theories: angry response.

It advocates the need to recognize anger for what it is, then utilizing it in a problem-solving and, hopefully, self-abolishing manner. Finally, one moves on, ideally without both the anger and the depression which the control of it caused..

Birnbaum attempts to show that many common emotions such as jealousy, hurt, sadness, and guilt are actually repressed feelings of anger. Attempting to control these aggressive feelings leads, ultimately, to either "blow-ups" or depression. The book outlines personal case histories of the author's, in which he utilizes group therapy and the "empty chair" technique (where the patient expresses his true feelings to a non-present person as if he were there).

Like Eric Berne, Birnbaum recognizes three ego states in man: The Parent (values, conscience), the Adult (logical, realistic), and the Child (emotional. demanding). It is generally an internal conflict between the angry Child, which apparently few of us recognize even exists, and the critical Parent, which reflects our own parents' treatment of us, that leads to problems.

His solution is to not only recognize, but accept and placate the Child within us. This is to be tempered with the logical guidance of the Adult, rather than the possibly overly-harsh Parent.

The emotion that Birnbaum feels is most harshly criticized by the Parent within us is anger. Constantly told to "control" ourselves, or that it isn't "nice" to be angry, we tend to repress or, unconsciously, conceal this very real response. The message of the book is to express it, immediately.

Although the pacifist in us can argue against the demonstration of anger, one cannot ignore the necessity of facing one's emotions honestly, and dealing with them directly. This is essentially what Birnbaum advocates, and that, at least, cannot be argued with. But to oversimplify so many diverse emotional states and reaction, to call almost any "non-happy" response anger, seems condescending to the plight of the depressed.

Like so many "popular psychology" books Cry Anger attempts more to negate anything one has learned up until now (you don't really feel sad when you think you do) than to replace it with well-substantiated new knowledge.

Although Birnbaum is sincere and warm in his remarks, and very readable, one cannot help but feel that, even though the techniques outlined worked for the author, they are reather too simplistic and, at the same time, difficult to implement, to have any lasting remedial effect on our poor psyches.

Shakespearian Soap Opera

By JOAN COLDWELL

Much the most interesting part of this book is what it promises about the next one. In Oxford's Bodleian Library Dr. Rowse has been reading the notebooks of Simon Forman, an astrologer, lecher and quack previously known

SHAKESPEARE THE MAN, by A. L. Rowse. Macmillan. $12.50.

for his eyewitness account of early performances of some of Shakespeare's plays. Dr. Rowse proposes to devote a book to Forman and it is bound to give a thoroughly entertaining sidelight on Elizabethan social history.

The notebooks are an intriguing collection of diary jottings in Latin, astrological jargon and Forman's private code, the whole intelligible only to someone like Dr. Rowse who carries an "Elizabethan Who's Who" in his head. Rascally Forman had a prodigious capacity for halek, his code word for sex, and he haleked about with most of the ladies who came to have their horoscopes cast.

Among his obliging customers was a minor court lady, Emilia Bassano, and it is she whom Rowse selects to be Shakespeare's mistress, the Dark Lady of the sonnets. She was the daughter of an Italian musician and was unusually dark-skinned. Having started her career as the mistress of old Lord Chamberlain Hunsdon and having borne him a son, she was later married off to a musician, Will Lanier. The discovery of this long-lost lady was trumpeted in the press earlier this year as part of the publicity campaign for Dr. Rowse's present book, Shakespeare the Man.

Unfortunately there is not a shred of evidence to link her name with Shakespeare. Rowse suggests that because she came from a musical family she would play the virginals, as the lady does in the sonnets; her dates fit with the dates that Rowse but not other scholars assign to the sonnets; a character in Othello who supports adultery is named Emilia and Sonnet 135 plays with the word Will, her husband's name as well as Shakespeare's, but already a triple pun without this additional reading. So much for the "facts". And everything rests on the questionable method of reading the poems as if they were 14-line episodes in a soap opera, "As the Sonnet Turns."

It may be that Dr. Rowse has by intuition arrived at the identity of the Dark Lady but until some genuine facts are revealed we shall not know (or indeed even want to know?). At the moment the logic of Dr. Rowse's discovery is on the same level as his attempt to read Lord Burghley into Hamlet: "Whether Polonius was Burghley or no, Burghley was certainly a Polonius." Whether the Dark Lady was Emilia or no, Emilia was certainly a dark lady.

Apart from the two chapters featuring Emilia and the sonnets, the rest of the biography is standard stuff. Shakespeare the Man is lively and readable but it provides no new facts and slightly distorts those that do exist. Admittedly the book is addressed to a popular readership and does not attempt to document its evidence or to suggest the amount of controversy there is about Shakespeare's biography. Even so, it is disconcerting to watch Dr. Rowse manipulate the unsuspecting reader while all the time claiming strict accuracy.

He tells us, for example, that the poem "Venus and Adonis" was dedicated to the Earl of Southampton, as, according to the title-page, it was. He then allows it to be assumed that there is similar evidence that Shakespeare wrote the sonnets "in the course of his duty to the young lord".

Nowhere does Rowse suggest that Southampton is only one of several claimants to the role of the young man in the triangle and that his own account of the patronage is conjectural.

Dr. Rowse's method is to assert that his guesses are absolute truth and to forestall disagreement by vilfying scholars who might challenge him. This produces amusing exchanges of correspondence in the Times Literary Supplement but it does not advance historical or literary knowledge one bit.

As a popular biography Shakespeare the Man ranks far behind Marchette Chute's Shakespeare of London, which remains the most readable, authentic and thorough of the numerous lives.

But one reads Dr. Rowse as much for the demonstration of his own personality as for that of his subject and in this respect the book is no disappointment. Dr. Rowse does not believe in scholarly objectivity and his opinions and exhortations pepper the text. He lashes out at "superficial liberal intellectuals" for destroying Britain's greatness and, Coriolanus-like, rounds on the very common reader he is addressing: "The cult of the common man is the greatest enemy of incentive, quality and achievement; in itself it is a lie . . . and its propagation eats away the heart-strings that hold society together."

In this book Shakespeare is made suspiciously after Dr. Rowse's own image. Too bad he was not a Cornishman but at least he was a country chap and this, Dr. Rowse seems to imply, is what made him a better dramatist than those city slickers, Jonson, Lodge and Kyd. He was a normal family man (normal family men live away from their wives for the better part of 30 years?) and a "highly sexed heterosexual", this presumably on the evidence of what Dr. Rowse describes as Shakespeare's "sexy nose".

One can only regret that Dr. Rowse puts his tremendous knowledge of the Elizabethan period and his delightful style to such eccentric use. It is no argument to say that because of this book thousands of readers will come to be interested in Shakespeare; if what they learn is distorted the book contributes to that very erosion of standards it so decries. In this case the end does not justify the means.

artists

The Canada Council
Offers assistance to professional artists for creative work or study, and to critics in the arts, arts administrators and other persons whose contribution is important to the professional arts.

Senior Arts Grants
For professional artists who have made a significant contribution over a number of years and who wish to carry out a well defined program or to undertake a period of free work. Up to $15,000 to cover living expenses, program costs and travel allowance for the duration of the program, which must require at least four months to complete. (Applications are accepted at any time of the year.)

Arts Grants
For artists who have finished all basic training, are not yet eligible for senior arts grants, and would benefit from a period of 4 to 12 months of free work or advanced study. Up to $4,000, plus program costs and travel allowance, if needed. (Closing dates: October 15, 1973, and April 4, 1974.)

Short Term Grants
To enable professional artists to devote themselves to a particular project for up to 3 months. $550 a month for artists who have made a significant contribution over a number of years and $350 a month for artists who have finished all basic training and are not yet eligible for senior arts grants. Plus program costs and travel allowance if needed. (Applications are accepted at any time of the year.)

Travel Grants
For professional artists to travel on occasions important to their careers. Cost of transportation only. (Applications are accepted at any time of the year.)

Project Cost Grants
For costs of a particular project which are beyond the financial means of the artist, such as the purchase of materials for work in various media, the mounting of an exhibition, temporary rental of studio space, special voice coaching or tuition fees, typing of manuscripts, music copying, film editing. Up to $2,000. (Applications are accepted at any time of the year.)

For a brochure giving more details write to:
The Canada Council
Awards Service
P.O. Box 1047 Ottawa, Ontario
K1P 5V8

artists

YOU DON'T LOOK BLUISH!

Meditation Perks Up Workers

TORONTO (CP) — A personnel man who thinks the old ways of managing people are out of date now can hire a $300-a-day consultant who figures out job suitability according to body shape.

Employers can perk up droopy workers with a few sessions of transcendental meditation at an international academy.

The up-tight executive can go in for "biofeedback training" and salesmen can take courses in mind-reading and "dimensional eibernation."

These are some of the private enterprises that have sprung up to serve an affluent business community. Their methods may seem unorthodox but they are making money.

Henry Evering earns $15,000 to $18,000 a year for, among other things, color-coding employees.

He says there are three basic types — or colors — of people. Red people, with squarish faces and muscular bodies, are active and best suited to production, opertions and sales.

Blue people have round faces and chubby bodies and are good collectors. They would be at home in accounts receivable.

Yellow people are thin with triangular faces and broad foreheads. They are the idea people.

There are secondary color people, of course — those with a mixture of the primary color characteristics. And, people can change color as their interests change.

Mr. Evering puts his theory into practice with what he calls "eidetic decorating." For example, all an unproductive sales staff might need is a red office to get them going. On the other hand, if the staff was too energetic without thinking, a green decor might induce more planning.

And, because of the vibrations of shape-energy, people can suffer "heavy emotional flack" when surrounded by shapes that oppose their characteristics, he says. That's why a blue man, the chubby type, wwould not function well at a square desk.

Mr. Evering, who says he spent "ten years in a basement" developing his ideas, charges $300 a day on an extended contract and $500 for a single day. He also conducts seminars for executives who pay $100 for 12 hours training in physiognomy and phrenology, the arts of judging people by reading face, form and head bumps.

John Alexander is another businessman whose mind development course teaches use of extrasensory perception in just four days for $150.

"ESP has sort of come out of the laboratory and started to walk into the marketplace," he says.

MATTER OVER MIND is the way personnel man Harry Evering of Toronto "color codes" employs to find which are best suited to what job. Evering puts people into three color categories according to the shape of their bodies. Putting people into jobs where they are confronted by shapes that oppose their personal body ones can cause emotional problems, Evering says.

THEIR SYMBOL BUT NOBODY KNOWS WHY

TEL AVIV, Israel (AP) — Jews wear it around their necks. It is the central feature of Israel's national flag, and it is emblazoned on the sides of Israeli ambulances and airliners.

But ask the man in the street why the six-pointed Star of David is a Jewish symbol and chances are he will not know.

In Hebrew it's called Mogen Dovid (Shield of David). In geometry it is called a hexagram, and in days gone by it was known as the Seal of Solomon.

The star's dim origins lie in the misty past, however, and only in the last century has it become a Jewish symbol.

"So strong has the connection between this seal and the Jewish people become that it seems today to have behind it centuries of traditional uusage," says Joshua Trachtenberg, author of the book Jewish Magic and Superstition.

"The hexagram, in fact, has no direct connection with Judaism . . . but rather the figure is the common property of humankind," Trachtenberg wrote.

"Only in the past hundred years or so has the Mogen Dovid been widely accepted and used by Jews as symbolic of their faith, in the sense that the Cross and Crescent are of Christianity and Mohammedanism."

Historians say the star was used—possibly as an ornament and possibly as a magical sign—in civilizations as far apart as Mesopotamia and Britain. The Encyclopedia Judaica traces the symbol to the bronze age about 4,000 years ago, and iron age examples were found in India and the Spanish-Portugese Peninsula.

"Magic signs and figures travel from one people to another . . . for nothing is more international than magic," says Prof. Gershon Scholem of Jerusalem's Hebrew University, writer of The Messianic Idea in Judaism and Other Essays.

What is considered the oldest example of a Star of David is on a seal from the 7th century B.C. found in Sodon, Lebanon. Some 900 years later it occurred on a frieze in a synagogue on the shores of the Sea of Galilee, where by some historical irony the hexagram appears alongside a swastika, the symbol of Nazi Germany.

Archeologists are still working to learn the secret of the star, in a land where the ancient past pokes into the present.

The latest find came this summer when housing workers in the Arab town of Ramle, near Tel Aviv, unearthed another Mogen Dovid on a 1,200-year-old mosaic floor. The floor was Moslem, not Jewish.

Yet the hexagram is connected with the two great kings of Jewish history, David and Solomon.

Scholem says the Seal of Solomon springs from a legend. The story tells of a signet ring belonging to the king, originally engraved with the name of God. At some unknown time the holy name was replaced by the hexagram.

Literary sources speak of a shield of David which provided him with magic protection. No one knows what the shield looked like, but the legend endured through the centuries.

In 1897, the shield of David was chosen as the emblem of the Zionist movment.

Scientists To China

OTTAWA (CP) — A group of about 15 Canadian scientists is scheduled to visit China for about two weeks, starting Sept. 21.

The Canadian scientific delegation will be headed by Federal Science Minister Jeanne Sauve.

The delegation will be leaving a matter of days or possibly even hours before a larger, more important entourage led by Prime Minister Trudeau arrives in Peking for a visit Oct. 10.

The Canadian scientists are visiting China on the invitation of the Chinese Academy of Sciences. A similar delegation of Chinese scientists visited Canada for two weeks last November.

HAWAII
For About the Best Selection in Hawaii Travel
See the EXPERTS.
● Regular Airlines
● Charter flights
● Group travel
TRAVELEYDEN TOURS 768 Fort 388-4201

RENO FUN TOURS
Sept. 15 and weekly commencing Sept. 29.
Also from Vancouver weekly.

DISNEYLAND
10 Days
Sept. 15
2 persons $343
3 persons $485
4 persons $598
Travel by air-conditioned Restroom bus. First night Eugene and the next night in San Francisco. Five nights in Los Angeles at Hyatt Lodge, across from Disneyland and return. Includes admission to Disneyland and 10 adults' or 15 children's attractions. Admission to Marineland and Knott's Berry Farm. Side trip to Tijuana, Mexico.

CALIFORNIA
15 Fun-packed days visiting San Francisco, Disneyland, Reno, Tijuana, Las Vegas, Departing Oct. 7

LAS VEGAS
9 Days—Reno and Las Vegas Departs Sept. 29

SAN FRANCISCO-RENO
8 Days—Departs Oct. 13

PALM SPRINGS
14 Days—Nov. 10

SALT LAKE and Grand Canyon
16 Days—Departs Aug. 25

CALIFORNIA ARIZONA
16 Days—Oct. 21

WRITE OR PHONE FOR FREE BROCHURE
383-9123
All Fun Travel
818 DOUGLAS STREET
Victoria

SPECIAL AIR TOUR TO RENO
$135.00
(Based on Double Occupancy)
Special Departure, Oct. 8th
Other Departure Dates Available
INCLUDES:
● Jet Air Travel Victoria/Reno and Return.
● Complimentary Meals and Refreshments.
● Transfers Between Airport and Hotels.
● 3 Nights in one of Reno's leading Hotels or Lodges, and much more.
LIMITED SPACE AVAILABLE
BOOK NOW!
BURRITT TRAVEL SERVICE
IATA
635 Yates Streeet
386-7574

SEE HAWAII
From
VICTORIA BY BOEING 707
15 Days — 14 Nights
Departing Dec. 24; Jan. 7, 21; Feb. 4, 18.
FROM $349
Includes Air Fare and Hotel Accommodation.
2 ISLANDS
Honolulu and Maui
FROM $419
BAINS International Travel Service Ltd.
"Serving Travellers for Over 22 Years"
1710 Douglas (Opposite the Bay)
Telephone 386-6363
6364 Fraser, Van. 324-2277
IATA

BLANEY'S
PORTUGAL SPAIN AND MOROCCO TOUR
Blaney's Travel proudly announces its Tenth Departure on the Portugal, Spain and Morocco tour, leaving from Victoria on Oct. 9, 1973.
On tour, you will visit Nazare, Coimbra, Salamanca, Madrid, Cordoba, Granada, Torremolinos, Tangier, Rabat, Casablanca, Marrakech, Fez, Seville and Lisbon before returning to Victoria on October 31. Only Deluxe Hotels are used on this tour.
Your fare of $860.00 Canadian per person includes your air transportation, all hotel accommodation, all meals except in Madrid and Lisbon, where breakfast and dinner only are included, all transfers, all taxes and tips. Single rooms are available at an additional supplement of $55.00.
Contact BLANEY'S TRAVEL for additional information and reservations on this fascinating tour.
BLANEY'S TRAVEL SERVICE
"THE TRAVEL PLANNERS"
IATA
Victoria Office: 920 Douglas
382-7254
Oak Bay Office: 1503 Wilmot Place, 598-4531

GET YOUR PASS-PORT PHOTO
NOW AT THE BAY PORTRAIT STUDIO MAIN FLOOR.
USE YOUR BAY ACCOUNT
Hudson's Bay Company

BUDGET TRAVEL'S "HOLIDAY BARGAINS"
HAWAII $289
"Inclusive Holidays at Lower Than Ever Prices"
Weekly departures. 13, 14, 15, 17, 18, 20 Day packages. Special Christmas departures still space available. Prices include round trip jet air fare, hotel accommodation, transfers, etc.
YOU CAN AFFORD A FABULOUS HAWAIIAN HOLIDAY, CONTACT
BUDGET TRAVEL LTD., 641 JOHNSON ST., VIC, 384-7121

COACH LINES TOURS
PNE
Aug. 18, 22, 25, 29; Sept. 1 and 3
Leave Van Island Coach Lines depot at 8:00 a.m. and return at 9:15 p.m.
Only $10, includes transportation, ferry tolls and admission into the PNE.
SUNNY CALIFORNIA
$261 Ea. Double or Twin; $315 Single, Sept. 15-26
Portland, Redding, San Francisco, Morro Bay, Long Beach, San Diego, Fresno, Sacramento, Grants Pass. Includes all transportation and accommodation plus "Dinner and Night Club Tour" of San Francisco, tour of Shasta Caverns, tour of Hearst Castle, the California State Monument, San Diego Zoo and miles and miles of sightseeing.
JASPER - PRINCE GEORGE
$126 Ea. Double or Twin, $160 Single. Sept. 9-14
100 Mile House, Prince George, Jasper, Kamloops. Miles and miles of beautiful scenery over Fraser River Delta, Fraser Canyon, Cariboo Highway passing Lac La Hache. See Lac Beauvert, the lovely sister lakes: Patricia and Pyramid and bottomless Maligne Canyon, Mt. Robson Provincial Park through North Thompson River Valley, Cariboo Trail.
FALL FOLIAGE TOUR
LITTLE BAVARIA OF THE CASCADE
Oct. 2-5 — $63 Ea. Twin or Double, $80 Single
Through the farmlands of the Fraser River Delta, Manning Park, Keremeos to Osoyoos, then north of Omak, through the Indian Reserve to Grand Coulee Dam, through Electric City along the banks of Wenatchee, the Apple Capital of the world to Leavenworth—visit the Aplets and Cotlets factory, and the Leavenworth Fish Hatcheries.
CALIFORNIA - ARIZONA - LAS VEGAS
Oct. 20 - Nov. 4
$340 Ea. Double or Twin; $390 Single
Eugene, Sacramento, San Francisco, Hollywood, San Diego, Tucson, Phoenix, Las Vegas, Reno, Eugene. Includes transportation, accommodation, Dinner and Night Club Tour in San Francisco, Disneyland tour, San Diego Zoo, tour of Phoenix in the "Valley of the Sun" and much more.
PASADENA ROSE PARADE
Dec. 27-Jan. 7, '74
FOR RESERVATIONS AND INFORMATION CALL 385-4411
VANCOUVER ISLAND COACH LINES
Employee Owned Company
710 Douglas Street, Victoria, B.C.

IMPORTANT
All Capital Tours leave from and return to Victoria. No Bus Changes—Convenient Departure and Arrival Times for your Convenience. No price Increase despite General Inflation.
LABOR DAY WEEKEND
September 1-3
An interesting and exciting 3-day tour to Bellingham, then via Whidby Island, Deception Pass and Seattle to Tacoma. A Circle Tour of awesome Mount Rainier and home via Point Defiance Park, Bremerton and the Hood Canal Bridge to Port Angeles. $55 each double.
RENO! RENO! RENO!
Tours Commencing September 8
Eight (not 7) exciting days with visits to Lake Tahoe, Virginia City and Carson City and time for shopping or rest in Portland. Convenient departure times, no bus changes, experienced Tour Escort on every Tour. Maximum Casino Favors. A great Eight-Day Week for as little as $95 double. Sept. 8, 15 and 22 sold out.
HARRISON LAKE
September 15
A full day enjoying the beauty from Victoria, along the north shore of the Fraser River and Lake Agassiz to colorful Harrison Lake. $10.50.
GOLDEN STATE BUSORAMA
October 13 to 26
An opportunity to enjoy the sunshine of the Golden State, California, just when weather at home may not be too good. Participate in the action in Reno and Las Vegas, and the intriguing City of San Francisco, including a visit to the (in)famous Island of Alcatraz. A fantastic two-week holiday. $236 double. Just 2 seats left.
"The Best in Bus Tours"
Capital Tours
103-615 FORT ST., VICTORIA, B.C. / TELEPHONE (604) 384-8928

PLAN·PACK & GO ON VACATION
. . . TAKE ALONG
The Times
Enjoy all the Victoria News
Hundreds of TIMES readers are off on their holidays! Enjoy all the hometown news while you are away. Have the TIMES delivered or mailed to your vacation address.
Home delivery will be resumed as soon as you return. It's easy!
PHONE
382-3131
VICTORIA TIMES,
Circulation Department,
2621 Douglas Street, Victoria, B.C.
Please have the Victoria Times forwarded to my vacation address below:
EFFECTIVE ..... (Date)
NAME: .....
PRESENT ADDRESS .....
VACATION ADDRESS .....
RESUME DELIVERY TO MY HOME ADDRESS:
(Date) .....
VICTORIA TIMES
Circulation Department
Mail subscriptions are required to be paid in advance.
Complete this handy coupon and place it in the mail.

imagine 500 WOOLCO BACK-TO-SCHOOL VALUES

You Can Afford a Brother Electric

The world famous Selectric 3000 has a full character office keyboard, fully electric repeat keys plus an Automatic Repeat Spacer! The comfort sloped keyboard has a paper meter and scale, all standard features plus a half-space ratchet and it comes complete with lid cover for carrying convenience.

129.49

Sensible investment for the student.

Xonex Elsi II Portable Calculator

Features all major functions including constant, reciprocal, clear entry and floating decimal. Eight digits for figures up to 10 million. A large, easy to read read-out but still pocket size, comes complete with alkaline batteries, case and AC adapter.

99.95 each

Buy a Smith Corona Portable for Less

It's a proven fact that students who use typewriters get better marks. Help someone in your home to improved grades with one of these quality portables. Features include tough steel frame, standard keyboard, plus all of the famous Smith-Corona features. Buy one now and be well prepared for school opening.

48.96

Specially Priced Unitrex Calculator. It All Adds Up to Value & Versatility!

This 12-digit display machine is perfect for the student, round the home and even in the office! The large numbers are easy to read; there's a pre-selection of decimal places, zero supression, auto clear and, true credit balance. Compact keyboard for fast, accurate use.

99.95 each

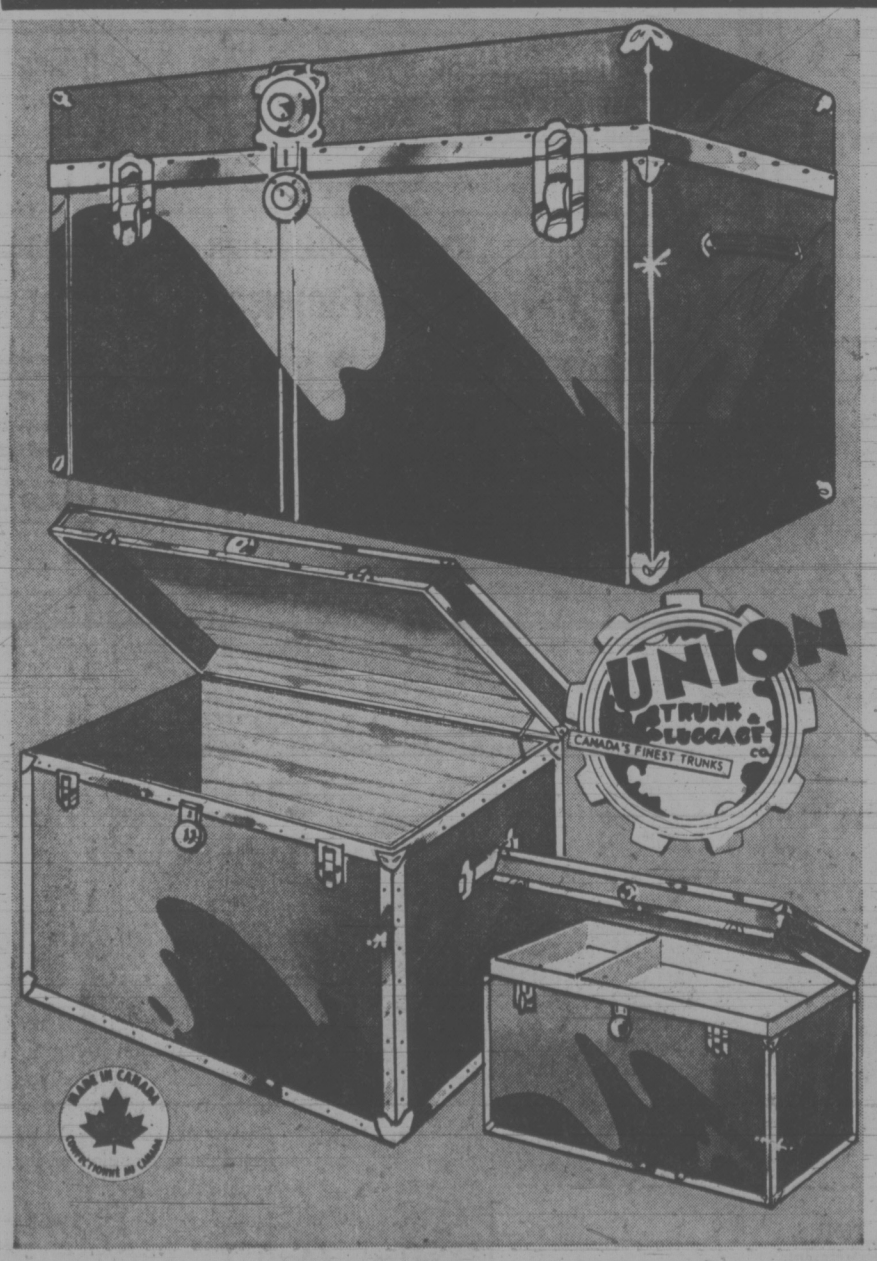

Roomy Metal Trunk from Top Canadian Manufacturer

Among the best there is and now selling for this low price at Woolco! Metal covered with inside tray and French locks Blue only. 33"x20"x18".

each **19.29**

Extra Large Dress Trunk—full metal covered with tray insert. 43"x21"x23". Each **29.95**

Camp and School Trunk—Metal covered and comes with tray. Choose Avocado or Blue. 30"x16"x12" Each **11.86**

Large Size Dress Trunk — Blue metal cover and comes with tray. 45"x21"x20". Each **23.86**

Medium Sizes Dress Trunk—Three dress size. Blue metal covered and comes with tray. 34"x17"x8". Each **14.99**

Carnaby Design Trunk—Bright vinyl covering and with tray. 35"x19"x18". Each **21.86**

Marbles Design Trunk — Bright metal design also tray with tray. 35"x19"x18". Each **21.86**

Vinyl Covered Dress Trunks

Lots of room in these models. 7-ply laminated steel bindings. Blue, Green, Melon. 36"x19"x18". Each **27.95**

Vinyl Covered Metal Trunks

Camp Trunk—Blue only. 30"x16"x12". Each **11.86**

Overseas Trunk—Blue. 40"x21"x22". Each **22.86**

Large Overseas Trunk—Blue only. 43"x21"x25". Each **29.95**

AM/FM Digital Clock Radio Gets Top Marks for Price!

A virtually unbeatable value anyone would appreciate. Wake up to music every morning or . . . fall asleep listening to your favourite station with the auto-shut off. Solid state circuitry, large digital clock numbers and attractive walnut finish. Low compact styling.

29.87 each

PERSONAL SHOPPING ONLY PLEASE! WE RESERVE THE RIGHT TO LIMIT QUANTITIES

TOWN AND COUNTRY SHOPPING CENTRE, DOUGLAS STREET AND SAANICH

OPEN MONDAY TO FRIDAY, 10 A.M. TO 10 P.M., SATURDAY, 9 A.M. TO 10 P.M.

IF YOU TAKE AWAY OUR LOW PRICES YOU'VE GOT A REGULAR DEPARTMENT STORE

Woolco DEPARTMENT STORES
Division of F. W. Woolworth Co. Ltd.

Victoria Times
SATURDAY, AUGUST 18, 1973 33
FOURTH SECTION

'LIES NEVER HURT'

VANCOUVER (CP)—A few lies during an election campaign never have been used as an excuse to invalidate voting results, Mr. Justice J. S. Aikens of the British Columbia Supreme Court has ruled.

He made the comment after John Laxton, lawyer for Local 1-80 of the International Woodworkers of America, argued the vote on which the B.C. Labor Relations Board based certification of the Pulp and Paper Workers of Canada, (PPWC) Local 8, at Three Vancouver Island operations be declared invalid because the PPWC made misrepresentations and these influenced voting results.

Futures Market Starts to Fall

TORONTO (CP) — It's a matter of opinion whether the current reversal of spiralling prices on commodity futurers trading markets is temporary or reflects a trend.

Although the prices are still historically high, they have slumped sharply in the last three days.

A dealer at Richardson Securities of Canada Ltd., a Toronto-based investment firm, says he expects the current falloff to continue for another few days.

"Then we can expect a partial rebound," he said.

Trading in futures on a commodity exchange involves buying and selling contracts for future delivery of a stated product — from wheat to orange juice to beef and bacon.

The Richardson dealer said the decline in futures prices could show up at the retail level, especially for beef and pork prices.

"Farmers who have seen the price of futures drop sharply this week may rush to get their animals to market in case prices go even lower."

Other dealers, however, see little impact on retail prices.

"All we're seeing now is a shakeout of uninformed speculators who until this week were busy bidding up futures prices to the limit almost every day," said a trader at Merrill Lynch, Royal Securities Corp. Ltd.

"Nothing has changed in the fundamental picture. There are still worldwide crop failures and soaring demand.

"There's no way retail prices of food can go down in the next three months at least."

Some analysts believe many recent highs — Chicago wheat, for example, which topped $5 a bushel — will not be seen again, but they don't think markets will come crashing.

Others say consumer resistance to high prices is a factor in this week's retreat and this could be a long-run effect.

A spokesman for Canada Packers Ltd., biggest meatpacker in the country, said his company does not deal in the futures market.

It buys cattle, hogs and other commodities on a spot basis as they are needed.

Regardless of the futures markets, he said, beef and pork prices have been heading downward since export controls were applied by the federal government last Monday.

"We see prices continuing lower," he said.

Land Purchased

KEY BISCAYNE, Fla. (AP) — Millionaires C. G. (Bebe) Rebozo and Robert Abplanalp, close friends of President Nixon, have bought one of the last undeveloped stretches of land here, a half-mile from the Florida White House. They paid $1.175 million last week for the four acres.

Undersea Ore Hunt

SARGASS' SEA, ABOARD KNORR (AP) — Even as the earth's mineral resources are being exhausted on land, oceanographers are finding new ones on the ocean floors.

Through photography and other means, oceanographers have discovered that vast portions of the world's ocean bottoms are carpeted with valuable mineral deposits that have been growing for millions of years.

These minerals grow in the form of nodules, consisting mainly of manganese, with iron, and lesser mounts of copper, nickel and cobalt. Mining companies now are exploring ways to harvest these mineral gardens and especially the copper in them.

The nodules, ranging in size from gum balls to grapefruit, are jet black when wet, dark brown when dry. They rest almost in rows upon the ocean floor, creamy with sediment of the ages.

"They may be touching so close together they look like apples in a crate," said Dr. Charles D. Hollister, marine geologist of the Woods Hole Oceanographic Institution.

"A manganese nodule grows like an onion, in concentric shells," said Hollister, chief scientist aboard this 245-foot Woods Hole research ship. "Usually a fish tooth, the ear-bone of a whale, a shark's tooth or some angular fragment of an object like volcanic glass is the nucleus of the nodule."

The manganese, used in production of steel, dissolves out of the sea water, Hollister said, coating the nucleus object, layer by layer, for as many as 15 million years.

Manganese nodules contain at least 90 per cent manganese and iron generally and those which contain one per cent or more of copper, nickel or cobalt "are considered a rich ore body," Hollister said. The nodules have been found to contain more than two per cent copper, an amount which would be considered rich ore if found on land, he added.

The scientist said that American, Japanese and West German mining companies have conducted feasibility studies in how to scoop the manganese nodules from the Pacific Ocean floor.

TUXEDO RENTALS
• Dinner Jackets
• Suits • Blazers
For any dress-up occasion.
TOM PRICE
FORMAL WEAR RENTALS
at Watson's Men's Wear
1435 Douglas Street
384-4721

Red Carpet Service Since 1919
Williams Quality Meats
795 Fort St. 384-1613
We sell only Canada Choice 1st Quality
Beef, Local Lamb and Local Veal

MONDAY • TUESDAY • WEDNESDAY
EUROPEAN SAUSAGE STICKS 99¢ Ea.
Summer — Salami — Pepperoni — Polish
BABY BEEF LIVER 89¢ lb.
FRESH GROUND BEEF 95¢ lb.
SLICED SIDE BACON 1.39 lb.
BREADED PORK CUTLETS 19¢ Ea.

Imperial Hallmark
FOR BACK-TO-SCHOOL
DRYCLEANING
Get your school wardrobe cleaned now!
Send out all your
• Suits • Coats • Slacks
• Dresses • Skirts • Blazers
• Shirts • Sportswear
We've got the cure for those dull wardrobe blues! Get it all together and give us a call.
Let us give your wardrobe new life to take you through lots of rugged school wear. Clothes look new and exciting again!
PHONE 388-6211
Pick up and Delivery
6 Days a Week
DAILY INCLUDING SATURDAY
Fort at Blanshard

ORCHARD HILL TOWNHOUSES
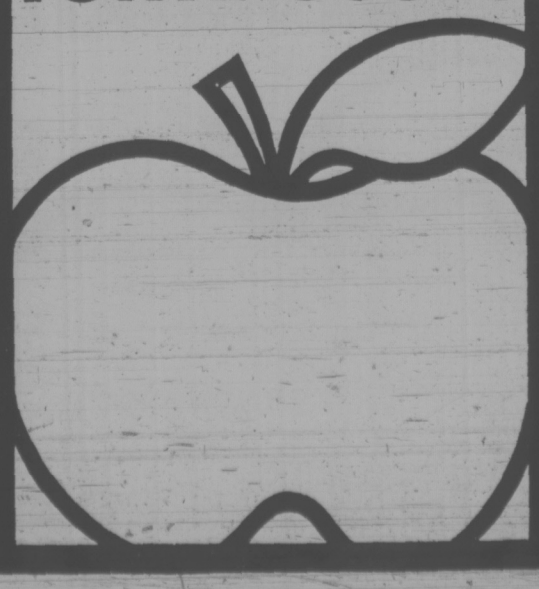
FROM $1370 DOWN
$253 PER MONTH
The new ORCHARD HILL TOWNHOUSES offer you the atmosphere of a peaceful village, only ten minutes from downtown.
ORCHARD HILL TOWNHOUSES feature three bedrooms, full basement, fireplace and private fenced patios. For your enjoyment with a home at ORCHARD HILL we have included play areas and a swimming pool. In addition special attention has been given to the preservation of old trees, bushes and meadow areas.
Visit our construction and sales office.
OPEN NOON TO 8 PM (Except Tuesday & Wednesday)
642 AGNES STREET PHONE: 479-2412
ORCHARD HILL TOWNHOUSES ARE FOR SALE FROM $27,400
Developed by Wheaton Construction/Stanstead Developments
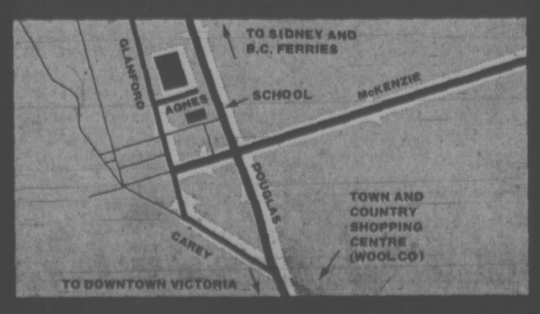

Engagements and Weddings

Engagements

Palmer — Hope

Lieutenant-Commander Ward W. Palmer, RCN, Ret'd, of Victoria, B.C., is pleased to announce the engagement of his daughter, Barbara Elizabeth, to Mr. Robert Fraser Hope, son of Major and Mrs. Robert J. Hope of Mynarski Park, Alberta.

The wedding will take place on Saturday, September 8, 1973, in St. Andrew's Chapel, Victoria, B.C., at 2 o'clock.

Swinarton — Bailey

Mrs. Bernice Elder Swinarton, Vancouver, B.C., is pleased to announce the forthcoming marriage of her only daughter, Ona Darlene, to Mr. Nigel Geoffrey Bailey, elder son of Dr. and Mrs. Norman L. Bailey, Victoria, B.C.

The wedding will take place on Saturday, September 22, 1973, at 2 p.m., in St. Francis-In-The-Wood, West Vancouver, Reverend Bob Wilde officiating.

Smith — Doroz

Mr. and Mrs. Alan I. Smith, 2609 Heron Street, Victoria, take pleasure in announcing the forthcoming marriage of their only daughter, Lynn Caroline, to Mr. David William Doroz, only son of Mr. and Mrs. William Doroz, of 1739 Lee Avenue, Victoria.

The wedding will take place Saturday, September 15, 1973, at 6 p.m., in the Metropolitan United Church, Pandora at Quadra Streets, Dr. A. E. King officiating.

Gordon — Larsen

Mr. and Mrs. A. H. Gordon, 4105 Douglas Street, Victoria, are pleased to announce the engagement of their second daughter, Brenda Mary, to Mr. Gregory Eric Larsen, eldest son of Mr. and Mrs. H. R. Larsen, 3050 Admirals Road, Victoria.

The wedding will take place Saturday, September 15, 1973, at 2:00 p.m., in Sacred Heart Church, Father LeHane officiating.

Magee — Hicks

Mr. and Mrs. J. D. Magee, 1445 Slater Place, are pleased to announce the forthcoming marriage of their youngest daughter, Elizabeth Joan, to Mr. Michael Edward Hicks, son of Mr. and Mrs. R. Hicks of West Vancouver.

The wedding will take place on Saturday, September 22, 1973, at 6:30 p.m., in Queenswood Chapel. Reverend F. J. Magee, O.M.I., will officiate.

Sponek — Slegg

Mr. and Mrs. John Sponek of Cowichan Bay are pleased to announce the engagement of their daughter, Patti Sponek, to Ronald Slegg, son of Mr. and Mrs. Eric Slegg, of Victoria.

The wedding will take place Friday, September 7, 1973, in St. Peter's Anglican Church, Quamichan.

MacMillan — Batey

Miss Charlotte G. Crawford, 450 Stannard Avenue, takes pleasure in announcing the forthcoming marriage of her niece, Anne Maureen MacMillan, daughter of the late Mr. and Mrs. Donald G. MacMillan, to Mr. Ian Peter Batey, only son of Mr. and Mrs. Jack F. Batey, 3455 Carter Drive.

The wedding will take place on Saturday, September 8, 1973, at 2:30 p.m., in First United Church, Victoria, B.C., Reverend H. Hunter officiating.

Oare — De Mille

Mr. and Mrs. George Oare, 972 Scotia Street, are pleased to announce the engagement of their daughter, Miriam Louise, to Mr. Gerald DeMille, son of Mr. and Mrs. Roy DeMille, 1939 Lee Avenue.

The wedding is to take place on September 29, 1973, at 4 p.m., in University Chapel, Tolmie Avenue, Victoria, B.C.

Kennedy — Hogue

Mr. and Mrs. D. J. Kennedy, 1691 Hovey Road, announce the engagement of their second daughter, Patricia Jean, to Mr. Robert Hogue, son of Mr. and Mrs. J. Hogue of Winnipeg.

The wedding will take place Sunday, August 19, 1973, at 1 p.m., in Cordova Bay United Church, Reverend Franck Patterson officiating.

Walker — Bolitho

Mr. and Mrs. Robert J. Walker, of 3346 Biscoe Drive, Victoria, are pleased to announce the forthcoming marriage of their eldest daughter, Susan Kathryn, to Mr. Robert Leslie Bolitho, only son of Mr. and Mrs. L. K. Bolitho, of Victoria.

The wedding will take place Saturday, September 15, 1973, at 7 p.m., in Metropolitan United Church, Reverend A. E. King officiating.

McLellan — Hamilton

The forthcoming marriage is announced of Maureen Teresa, youngest daughter of Mr. A. D. McLellan, 285 Maddock Avenue West, and the late Mrs. A. E. McLellan, and Mr. Daryl William Hamilton, son of Mr. and Mrs. J. W. Hamilton, 1265 Oscar Street.

The wedding will take place Saturday, September 29, 1973, at 7 o'clock, in Gordon United Church.

Dye — Esplen

Mr. and Mrs. S. E. Dye of 3234 Harriet Road, are pleased to announce the forthcoming marriage of their third daughter, Vivian Diane, to Mr. Leslie John Esplen, eldest son of Mr. and Mrs. M. Esplen, 214 Hampton Road.

The wedding will take place in St. Mark's Anglican Church, on September 8, 1973, at 7:00 p.m.

Songhurst — Trottier

Mr. and Mrs. Frank E. Songhurst, 1860 Grandview Drive, are pleased to announce the forthcoming marriage of their daughter, Margaret Clare, to Stephen Roland Trottier, son of Mr. and Mrs. Roland J. Trottier, 301-3954 Cedar Hill Road.

The wedding will take place on Friday, September 21, 1973, at 7:30 p.m., in Our Lady Queen Of Peace Church, Father M. J. MacNamara officiating.

Patton — Ball

Mr. and Mrs. L. A. (Pat) Patton, Victoria, B.C., are pleased to announce the engagement of their eldest daughter, Sharon Anne, to Mr. James David Ball, son of Mrs. Joan Ball, Victoria, B.C., and Mr. James M. Ball, Williams Lake, B.C.

The wedding will take place Saturday, October 20, 1973, at 7:00 p.m., in St. Aidan's United Church.

Driscoll — Bell

Mr. and Mrs. Robert L. Driscoll, of Comox, are pleased to announce the forthcoming marriage of their daughter, Lauren Jean, to Mr. Adam Irving Bell, only son of Mrs. Adam Bell and the late Mr. Bell of Victoria.

The wedding will take place on Saturday, September 1, at 7:30 p.m., in Comox.

Walton — Lougheed

Mr. and Mrs. George Walton, of 3360 Beach Drive, Victoria, are pleased to announce the engagement of their third daughter, Colleen Martha, to William Joseph, son of Mr. and Mrs. R. G. Lougheed, of Richmond, B.C.

The wedding plans to be announced later.

Weddings

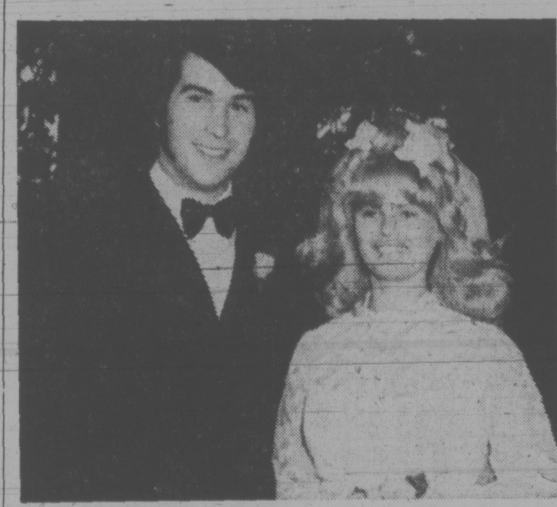

Luining — Mitchell

St. Johns' Anglican Church was the scene of a double-ring ceremony at 7:30 p.m., July 21, 1973. Linda Louise, the only daughter of Mr. and Mrs. C. F. Mitchell, 2594 Blackwood Street, Victoria, became the bride of Mr. Arthur Russell, the only son of Mr. and Mrs. A. L. Luining, 1331 Vining Street, Victoria, with Canon Baker officiating.

The bride was given in marriage by her father, and was radiant in a floor-length gown of nylon lace over nylon net tulle, lined in soft acetate taffeta, demure jewel neckline, stand up collar, seed pearl trim on bodice front and long sleeves tapering to a pointed wrist. The split waist, straight at the back falling deeper at centre to form a lovely train, a four-tiered veil was held in place by tiny white roses. She carried a cascade of yellow sweetheart roses, tangerine carnations and baby's breath. The only jewelry worn was her grandmother's golden locket. She was attended by her cousin, Theresa Anderson, as matron of honor, and Laura Sweet and Ilene Hitchen as bridesmaids.

The bridesmaids wore sleeveless gowns of floral chiffon over taffeta, in autumn shades, with white accessories. Their bouquets were of tangerine carnations and baby's breath. The mother of the bride wore a white Princess-style dress with mauve trimmings, and white accessories, which was accentuated by a yellow orchid corsage. The mother of the groom wore a coral dress and matching coat, with a white gardenia corsage. The best man was Tod Morton, the ushers were Roy Mitchell and Steve George.

The reception was held at the Norway House, with Mr. Keith Thompson giving the toast to the bride. A buffet dinner followed. Later, the guests enjoyed dancing to music of the Manhattens.

The bride chose a white floral gown, accompanied by a necklace of cultured pearls (a gift from her parents), and her white accessories accentuated her going-away attire.

Out-of-town guests were as follows: Mr. and Mrs. L. Gale from Duncan, B.C., Mr. and Mrs. P. Mitchell and Mr. and Mrs. R. Burnett, both of North Burnaby, B.C., Mr. K. Thompson and Mr. M. Redecapp, both from Vancouver, B.C., Mr. and Mrs. K. Banks, Mr. S. Banks, Miss Peterson and Mr. and Mrs. G. Mitchell and family, both of Edmonton, Alta., Mr. and Mrs. R. Klaudt and Mr. and Mrs. H. Mitchell, both from Calgary, Alta., Mr. and Mrs. G. Mitchell and family from Regina, Sask.

Rotteveel — Turner

Commander and Mrs. Maurice A. Turner, of Ottawa and Victoria, announce the marriage of their elder daughter, Wendy, to Mr. Ben Rotteveel, fifth son of Mr. and Mrs. H. I. J. Rotteveel, of Bilthoven, Holland.

The wedding took place on July 14, 1973, in Saint Bartholomew's Church in Ottawa.

The bride is the granddaughter of Dr. and Mrs. R. B. Jenkins and Mrs. M. W. Turner and the late Colonel M. W. Turner of Victoria.

The couple are residing in Kingston, Ontario.

Evans — Yuen

An afternoon wedding and reception was held Saturday, August 4, 1973, at the Queenswood Drive home of Mr. and Mrs. Albert Yuen for their younger daughter, Gail, to Mr. James Oliver Evans, son of Dr. and Mrs. E. H. Evans, of Henderson Road, Victoria.

The ceremony was conducted by the Reverend J. A. Roberts of Victoria.

After a honeymoon in Europe the happy couple will live in Ottawa.

Goward — Wishart

Mr. and Mrs. Owen Goward are pleased to announce the marriage of their son, William Remington Goward, to Ethel Wishart, daughter of Mr. and Mrs. Ted Wishart, of Vancouver, on December 23, 1972.

The young couple are presently stationed in Cambridge Bay, Victoria Island, as missionaries for The Glad Tidings Missionary Society.

Gray — Sanrud

Mr. and Mrs. Clifford Sanrud, Victoria, are pleased to announce the marriage of their only daughter, Marlaine Ethel Sanrud, to Captain Brent Rexald Gray, only son of Mr. and Mrs. Rexald Gray of Moose Jaw, Sask., on May 26, 1973, in Kerrisdale Presbyterian Church. Dr. Lennox officiated.

The reception was held at B.C.E.R. Officers' Mess, Vancouver. After a honeymoon trip to Banff the couple is now residing in Vancouver.

St. Laurent — Wallin

Mr. and Mrs. Jonas Wallin are pleased to announce the marriage of their daughter, Linda Marie, to Michael A. St. Laurent, son of Mr. and Mrs. D. N. Brimble, Victoria.

The ceremony took place August 4, 1973, in Corpus Christi Parish, Vancouver. Father W. Kilty officiated.

The couple will reside in Vancouver.

Edwards — Gamey

Fairfield United Church was the scene of a double-ring ceremony at 7:30 p.m., July 21, 1973, when Irene, only daughter of Mr. and Mrs. Kenneth Gamey, became the bride of Douglas Andrew Edwards, second son of Mr. and Mrs. Norman Edwards. Dr Kerley and Father O'Connor officiated.

Entering the church on the arm of her father, the bride looked charming in her floor-length white cotton lace gown. Irene's floor-length veil flowed from a white wide-brimmed hat and she carried a gorgeous basket of pink roses and white daisies. The matron of honor, Mrs. Mary Ann Roueche, who travelled from Ottawa to attend the wedding, wore a pink gingham gown and carried a basket of blue and white daisies. Helen Cox, Carol Nielsen, and Marilyn McGowan, the bridesmaids, wore blue gingham gowns and carried baskets of pink and white daisies. The cute flower girl, Heather Edwards, sister of the groom, wore a gown of pink gingham and carried a basket of blue and white daisies. The best man was Wayne Edwards, brother of the groom, and the ushers were Greg Larsen, Bill Schmuck and Michael Palmer.

The mother of the bride looked elegant in her floor-length turquoise gown, accented with a corsage of white roses. The groom's mother was attired in a lovely floral gown also accented with a corsage of white roses.

Ron Gamey, brother of the bride, proposed a touching toast to his sister.

Many out-of-town guests attended the happy event. Among them were Rena and Alex Chilton, Fort Qu'Appelle, Saskatchewan, Hilda Gamey, Calgary, Alberta, Gwen and Rick Salmon, Lazo, B.C., Lorraine McCallum, Prince Rupert, B.C., Esther Olson, Cecilia and David Larson, Sturgis, Saskatchewan, George and Ann Kemp, South Allan, Saskatchewan, Hilda and Bob Scarr, Bancroft, Iowa, Arnie Walker, Ottawa, Ontario, Paul Green, Lake Louise, B.C., and Nels Franzen, Vancouver, B.C.

Henderson — McCormack

Mr. and Mrs. J. G. McCormack of 1949 Quamichan Avenue, are pleased to announce the marriage of their daughter, Frances Karen, to William Debeck Henderson, son of Mr. and Mrs. Peter S. Henderson, of 2580 Bowker Avenue.

The wedding ceremony was performed on July 27, 1973, at Chatham, Ontario, and the reception was held at the home of Mr. and Mrs. John Brian McCormack, 35 Amelia Street, Chatham, Ontario.

The couple plan to visit the East Coast before returning to British Columbia in 1974.

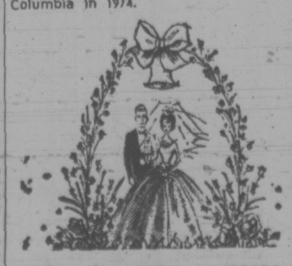

Rates for publication of Wedding or Engagement Notices, with or without pictures, available on request from the Advertising Department. (Special forms to assist you in writing copy also available.) Copy for weekend editions should be in the Victoria Press office no later than 5 p.m. the Wednesday prior to publication date.

BUSINESS OFFICE OPEN
8 a.m. to 5:30 p.m.
Monday to Friday
(Closed Saturday and Sunday)

386-2121

CLASSIFIED ADVERTISING

Vancouver Island's Largest Shopping Centre in Print

386-2121

BOX REPLIES
All replies to private box numbers available from 8:00 a.m. to 5:30 p.m. Monday to Friday inclusive.
Victoria Press Box numbers available on request. Charge $2.00 and $3.50.

OFFICE HOURS
Classified Counter, 8:00 a.m. to 5:30 p.m. Business Office, 8:30 a.m. to 5:00 p.m. Monday to Friday inclusive.

* * *

OFFICE CLOSED SATURDAY

* * *

CLASSIFIED TELEPHONE HOURS
8:00 a.m. to 6:00 p.m. Monday to Saturday inclusive.

* * *

CLASSIFIED COPY DEADLINES
Regular classified advertisments may be placed at the counter, 8 a.m. to 5:30 p.m. on the day prior to publication, Monday to Friday inclusive. By telephone, 8:00 a.m. to 6:00 p.m. Monday to Saturday inclusive.
All classified semi-display copy must be in the possession of Victoria Press Ltd., 2621 Douglas Street, by 12 noon on the day prior to publication, with the exception of that copy for Sunday Colonist must be in by 12 noon Friday.

FULL COVERAGE CLASSIFIED RATES

REGULAR CLASSIFIED LOCAL RATE
One day, 9c per word per day.
Three consecutive days, 8c per word per day.
Six consecutive days 7c per word per day.
1 6-pt. heading or white space allowed to be charged at 5 words.
Minimum advertisement 10 words and $1.00.
Each initial, sign, group or figures and abbreviation counts as one word.

SEMI-DISPLAY LOCAL RATE
Ads requiring a style other than that mentioned above will be charged by the measured agate line (14 agate lines equal 1 inch).
One day, 42c per line, $5.88 inch.
Three consecutive days, 37c per line, $5.18 inch.
Six consecutive days, 32c per line, $4.48 inch.

NATIONAL RATE AND OUT-OF-PROVINCE RATE
Regular classified, 10c per word per day.
Semi-display, 50c per line per day.

Birth Notices $2.50 per insertion for standard message of 30 words or less. 8c each additional word or initial.
In Memoriam notices, Cards of Thanks, Death and Funeral Notices, 35c per line per day. Three consecutive days 90c.

Births, Deaths, In Memoriam Notices, Cards of Thanks, Personals not accepted by telephone.
Single paper rates on request.

SUBSCRIPTION RATES
Wherever carrier service in maintained, $3.00 per month.
By mail—
Canada, $3.50 per month, $10.00 per 3 months, $39.00 per year.
United States, $4.00 per month.
Saturday Only—
Canada, 25c per copy, $13.00 per year.
United States, 30c per copy, $15.60 per year.
Commonwealth and Foreign rates upon request.
Mail subscriptions are payable in advance.
Authorized as second class mail, Post Office Department, Ottawa. Member Audit Bureau of Circulations.

TERMS OF PUBLICATION
The Victoria Press Ltd. shall not be liable for non-insertion of any advertisement beyond the amount paid for such advertisement.
In the event of an error occuring the liability of Victoria Press Ltd. shall not exceed the charge for the space actually occupied by the item in question.
All claims on error in publication shall be made within 12 hours thereafter and if not made shall not be considered. No claim will be allowed for more than one incorrect insertion not for errors not affecting the value of the advertisement.
All estimates of cost are approximate. Advertisers will be charged with space actually used.
All advertising copy will be subject to the approval of the Victoria Press Ltd., who reserve the right in its sole discretion to classify, reject or insert copy furnished.
Advertisements must comply with the British Columbia Human Rights Act which prohibits any advertising that discriminates against any person because of his race, religion, sex, color, nationality, ancestry or place of origin, or because his age is between 44 and 65 years, unless the condition is justified by a bona fide requirement for the work involved.
While every endeavor will be made to forward replies to box numbers to the advertiser as soon as possible, we accept no liability in respect of loss or damage alleged to arise through either failure or delay in forwarding such replies, however caused, whether by negligence or otherwise.

CIRCULATION REPRESENTATIVES
Duncan, Chemainus—
P. J. Rogers 746-6181
Lake Cowichan—
P. Edwards 749-6771
Nanaimo—
A. Lakey 753-2766

United States Representatives
MATHEWS SHANNON and CULLEN, INC.
New York, Boston, Chicago, Detroit, Philadelphia, Pittsburgh, Cleveland, Syracuse, Charlotte, Atlanta, Cincinnati.

DUNCAN BUREAU
Duncan Financial Centre, 435 Trunk Rd. Office and telephone hours 8:30 a.m. to 5 p.m. Monday to Friday inclusive.
PHONE DUNCAN 746-6181

CLASSIFIED SERVICE FOR DUNCAN COWICHAN RESIDENTS
Classified Ads phoned in to our Duncan office before 3:30 p.m. will appear in the following day's papers
746-6181

NOTICE OF COPYRIGHT
Full complete and sole copyright in any advertisement produced by Victoria Press Ltd. is vested in and belongs to, Victoria Press Ltd.; provided, however, that copyright IN THAT PART AND THAT PART ONLY of any such advertisement consisting of illustrations, borders, signatures or similar components which is, or are, supplied to Victoria Press Ltd. by the advertiser in the form of engravings, matrices, casts, etc., and incorporated in said advertisement shall remain in and belongs to the advertiser.

1 BIRTHS

DEVESON — Born to Rick and Marilyn, 3016 Wascana, Victoria, B.C., at Royal Jubilee Hospital on August 13th, 1973, a son, Derick Richard, 8 pounds, 15 ounces. Thanks to Dr. J. Morrison and Maternity Staff.

HAIRE — Born to Bob and Gail Haire (nee Rogers) on August 15, 1973 at Royal Jubilee Hospital, a son, Jason Robert, 7 lbs., 8 ozs. Thanks to Dr. B. M. Gelling and staff. Insured.

JARVIS — Born to Mr. and Mrs. T. W. Jarvis, 3—1541 Gladstone Ave., at Royal Jubilee, on August 6th, 1973, a girl, Nadine Mara. Thanks to Dr. Brighton.

5 DEATHS and FUNERALS

ANDERSSEN — Suddenly in Victoria, B.C., on August 15, 1973, passed into the presence of her Lord, Lene Anderssen, aged 17 years, a very loving and devoted daughter and sister. Survived by her parents, Per and Reidun; her brother Tariel and his wife Maria, of Faroe Islands, and Rune and Hans-Petter; her twin sister, Herdis, and sisters, Kersti and Kari-Anne; her grandparents, uncles, aunts and cousins in Norway.
—Jesus said: "What I do thou knowest not now, but thou shalt know hereafter"—
The funeral service will be held in McCall Bros. FLORAL CHAPEL, Johnson and Vancouver Sts. on Monday, August 20 at 1:00 p.m. with Mr. Dave McCartney officiating. Interment at Royal Oak Burial Park.

BIRSS — Mary Elizabeth of Victoria, B.C., at the Richmond Heights Private Hospital, on Aug. 16, 1973, age 87 years. Survived by three nephews and three nieces. Miss Birss was born in Montrose, Scotland and was employed with David Spencers Drug Dept. for several years.
Funeral service will be held Monday, August 20th at 2:00 p.m in the Chapel of First Memorial Services, 4725 Falaise Drive, Rev. Alan Beaton officiating. Cremation. Flowers gratefully declined. Donations may be made to an organization of your choice. Arrangements through the Memorial Society of B.C. and First Memorial Services Ltd.

CLASSIFICATION INDEX

VITAL STATISTICS
1 Births
8 Card of Thanks
5 Deaths and Funerals
9 In Memoriams
10 Funeral Directors

NOTICES
14 Announcements
16 Catering, Banquets and Reception Rooms
20 Lost and Found
15 Coming Events and Meetings
11 Monumentals
17 Restaurants
18 Places to Visit

EMPLOYMENT
21 Male Help Wanted
25 Male-Female Help Wanted
26 Female Help Wanted
30 Situations Wanted Female
29 Situations Wanted Male
31 Situations Wanted Male or Female
27 Teachers Wanted

BUSINESS SERVICES AND DIRECTORY
36 Business Services and Directory

PERSONAL SERVICES
33 Bands, Musicians and Orchestras
40 Business Personals
43 Dancing
42 Education
71 Music Teachers
39 Personals
32 Trade Schools
38 Travel

MERCHANDISING
83 Aircraft
117 Antiques
78 Bicycles
80 Boats and Marine
65 Building Supplies
93 Cameras, Supplies and Photo Finishing
127 Chicks, Poultry, Hatching Eggs, Supplies
135 Farm Implements
12 Florists
97 Furniture
60 Fuel
120 Garden Supplies
99 Groceries, Meat and Produce
130 Heavy Equipment and Machinery
128 Livestock, Supplies and Events
100 Miscellaneous for Sale
103 Miscellaneous Wanted
102 Miscellaneous to Rent
77 Motorcycles
70 Musical Instruments
125 Pets and Supplies
96 Ranges, Stoves and Furnaces
92 Sporting Goods
115 Swaps
63 Timber
98 TV, Stereo, Radio Sales and Service
112 Wanted to Rent, Miscellaneous

AUTOMOTIVE
164 Auto Body and Painting
162 Auto Repairs, Service and Towing
168 Campers and Trailers
166 Cars and Trucks Wanted
150 Cars for Sale
151 Foreign Import and Sports Cars
169 Mobile Homes and Parks
149 New Car Directory
160 Parts, Accessories
158 Tires
154 Trucks and Buses
156 U-Drive and Auto Washing

ACCOMMODATION
185 Convalescent and Rest Homes
175 Hotels
178 Summer Resorts
181 Tourist Accommodation

RENTAL
201 Apartments to Rent, Furnished
200 Apartments to Rent, Unfurnished
202 Apartment Furniture to Rent
203 Apartments Wanted
206 Duplexes to Rent
207 Duplexes Wanted to Rent
215 Halls, Warehouses, Stores and Offices to Rent
197 Housekeeping Rooms to Rent
199 Housekeeping Rooms Wanted
211 Houses to Rent, Furnished
210 Houses to Rent, Unfurnished
212 Houses Wanted to Rent
190 Room and Board
191 Room and Board Wanted
193 Rooms to Rent
194 Rooms Wanted

FINANCIAL
155 Automobile Financing and Insurance
233 Mortgage Loans and Insurance
234 Mortgages for Sale
230 Personal Loans and Insurance
235 Wanted to Borrow

REAL ESTATE
280 Acreage for Sale and Wanted
240 Business Opportunities
241 Business Opportunities Wanted
300 Churches
247 Commercial or Industrial Properties
258 Condominiums and Townhouses
253 Country Homes and Properties
270 Exchange Real Estate
290 Farms for Sale and Wanted
263 Garages for Sale, Rent, Wanted
293 Gulf Islands Properties
250 Houses for Sale
265 Houses Wanted to Buy
295 Listings Cancelled
268 Listings Wanted
271 Lots for Sale
294 Mainland and Out-of-Province Properties
273 Property for Sale
274 Property Wanted
244 Revenue Property
245 Revenue Properties Wanted
285 Up-Island Properties
256 Waterfront Properties

PHONE DIRECT 386-2121 TO PLACE YOUR CLASSIFIED AD

5 DEATHS and FUNERALS

DOYLE — In Victoria, B.C. on August 16th, 1973, Mr. Jeremiah Doyle, age 45 years. Born in Winnipeg, Manitoba and had been a resident of Victoria for the past 15 years, late residence, 3987 Panther Street. He leaves his wife, Shirley, at home, daughters, Pamela Dawn, Valley and Landis, sons, Mitchell, Laird, Shaen and Robin.
Cremation. Arrangements by the Sands Mortuary Limited.
Sands—Victoria

HELLESTAD — At Victoria General Hospital on August 16, 1973, Mr. Jorgen Hellestad aged 74 years of 1121 Faithful St., born in Norway and resident here for the past 5 years. He leaves 9 brothers in Norway; nieces and nephews. He was a member of the Silver Threads.
Funeral service in McCall Bros. FLORAL CHAPEL, Johnson and Vancouver Sts. on Monday, August 20 at 3:30 p.m. followed by cremation.

IRELAND — Dolores (Joan), at Royal Jubilee Hospital, on Aug. 17th, 1973. Born in Vancouver, B.C., July 13th, 1915. Survived by her loving hosband, Stanley, 1936 Neil St.; her mother, Mrs. W. Gaunt, of Victoria; sister, Mrs. K. Moffat, in U.S.A., and niece, Mrs. G. Cowell, of Sidney, B.C.
Private cremation. Flowers are declined with thanks. Expressions of sympathy may be made to the charity of your choice. Arrangements through the Memorial Society of B.C. and First Memorial Services Ltd.

LOCKHART — In Victoria on August 17, 1973, Charles Henry Lockhart, born in Toronto on March 13, 1887, he moved to Saskatchewan in 1904 and farmed there for 46 years, retiring to Victoria in 1950. He served in the First World War for over three years enlisting in the 10th Battalion, and being transferred to the 2nd Canadian Engineers serving in England, France and Germany. He leaves his wife, Olive Octavia, whom he has loved and cherished for 49 years; his sister, Carrie Paterson of Brampton, Ont.; nephews, Albert Lockhart Paterson and Archibald Murray Paterson; niece, Ivy Jarvis, all of Ontario and many other dear nieces and nephews all across Canada.
Funeral service in McCall Bros. Chapel, Johnson and Vancouver Sts. on Tuesday, August 21 at 3:15 p.m. with the Rev. N. Archer officiating. Interment at Royal Oak Burial Park. (Flowers gratefully declined. Donations, if desired, may be made to the Salvation Army, 769 Pandora Ave., or Save the Children's Fund, c-o Mrs. W. W. McGill, 3441 Mayfair.)

LUM — In Victoria, B.C., on August 14th, 1973, Mrs. Koon Kau Lum, aged 72 years, born in Canton, China, and a resident of Victoria for the past 15 years, late residence, 3965 Shelbourne St. She leaves her husband, Ying Yung, at home; her son, Bare Lee Lam, New York, New York, and 6 grandchildren.
Service will be held in the Sands Mortuary Limited, "Memorial Chapel of Chimes," on Monday, August 20th, 1973, at 3:00 p.m. Rev. Edward Ling officiating. Interment in the Royal Oak Burial Park.
Sands — Victoria

MacDONALD — On August 17, 1973, at Duncan, B.C., Mr. Ian Alexander MacDonald, beloved husband of Helen MacDonald of Mill Bay Road, Mill Bay, B.C., aged 56 years. Mr. MacDonald was born in Edmonton, Alberta, and came to Duncan as a child, attended the local schools and graduated from the Duncan High School. He had been associated with the Canadian Bank of Commerce before entering the service in 1941. Mr. MacDonald served in the European Theatre of operations till returning to Canada in 1945. He continued with the active services and retired in 1963 with the rank of Lt.-colonel. For the past five years he was associated with the Mill Bay Water Works District as chairman and foreman of the works. Besides his loving wife Helen, he is survived by two sons, Dr. Ian MacDonald and Dr. Robbie MacDonald, both of Halifax; a daughter, Louise, at home; his mother in Mill Bay and one grandson.
Funeral services will be held on Monday, August 20, at 1:30 p.m. in Hirst Sands Chapel with the Rev. Angus Cameron officiating. Cremation. Flowers are gratefully declined. Hirst Sands Chapel are in care of arrangements.
Hirst Sands—Duncan

MARSHALL — In Victoria, on Friday, August 17, 1973, Mrs. Ethel May Marshall of 1431 Hamilton Rd., aged 76 years, born in the Guernsey Islands and a resident of Victoria since 1918. She leaves her husband Joshua, 1 daughter, Mrs. L. T. Walsh (Muriel) of Victoria, 2 sisters, Reta in California and Ada of Victoria, 2 brothers, Art in Milford, New Hampshire, and Clifford in Victoria, also 3 grandchildren.
Funeral service in McCall Bros. FLORAL CHAPEL, Johnson and Vancouver Sts., on Wednesday, August 22, at 3:00 p.m. with the Rev. F. W. Hayes officiating. Interment at Colwood Burial Park.

NEWBIGGING — In Victoria, B.C., on August 12, 1973, Mrs. Elsie Newbigging, aged 88 years, born in Germany and a resident of Victoria for the past 58 years, late residence, 63 Gorge Road East.
Service will be held in the Sands Mortuary Limited "Memorial Chapel of Chimes" on Tuesday, August 21, 1973, at 10:00 a.m. Interment in Royal Oak Burial Park.
Sands—Victoria

NEWTON — Dr. William Newton, Director, Dominion Lab. of Plant Pathology, Saanichton, B.C., on Aug. 17, 1973, aged 80 years, born in Montreal, Quebec, and a resident of the Sidney area for the past 45 years, late residence, 1980 Lands End Road. Survived by his loving wife, Nora, at home; sons, William, Victoria, B.C., Donald and John, Vancouver, B.C.; daughters, Joan, Victoria, B.C., and Mrs. P. (Linn) Lowes, Malawi, Africa; 9 grandchildren; sister, Dr. Dorothy Swales, Montreal, Quebec, and his brothers, Dr. Robert Newton, California, and Dr. Jack Newton, Vancouver, B.C. Pre-deceased by his sister, Margaret, in 1971. Dr. Newton was a veteran of the First World War.
Service will be held in the St. Andrew's Anglican Church, 9696 Third St., Sidney, B.C., on Tuesday, August 21, 1973, at 3:00 p.m. Rev. Canon F. C. Vaughan-Birch officiating. Cremation. Flowers gratefully declined. Arrangements by the Sands Funeral Chapel of Roses, Sidney, B.C.
Sands — Sidney

PEARSON — In Victoria, B.C. on August 16, 1973, Jennie Marguerite Pearson of 1660 Fort St., Victoria, born in Toronto, Ont. and lived most of her life in Guelph, Ont. She is survived by two sisters, Gertrude and Winnifred at the residence and a brother Stanley in Guelph, Ont.; nieces and nephews.
Funeral service in McCall Bros. Chapel, Johnson and Vancouver Sts. on Monday, August 20 at 2:15 p.m. with the Rev. W. B. Taylor officiating, followed by cremation. (Flowers gratefully declined. If desired friends may donate to the Canadian Cancer Society, 857 Caledonia Ave., Victoria).

TAYLOR — In Victoria, B.C., on August 16, 1973, Mrs. Olive Ida Taylor, age 85 years, dearly beloved widow of William Hunter Taylor. Born in Monmouth, England, and had been a resident of Victoria for the past 12 years, late residence, 1780 Fairfield.
Service will be held in the Sands Mortuary Limited "Memorial Chapel of Chimes" on Tuesday, August 21, 1973, at 1:30 p.m., Rev. John Travis officiating. Cremation.
Sands—Victoria

8 CARD OF THANKS

We wish to extend our sincere thanks and appreciation to our relatives, friends and neighbours who demonstrated their love when it was most needed, through cards of sympathy, acts of kindness and contributions to the Cancer Fund, in the recent loss of our Mother and Grandmother Lillian M. Wood of Melita Kenneis — Pamela Milburn, Wendy Darlington and Families.

8 CARD OF THANKS

We wish to thank our many friends for their expressions of sympathy, cards, and donations to the Cancer Fund in the recent loss of our loving father and husband, (Ed) Wichko; also to the Drs. Herd, Smith and Bassett, and staff of Royal Jubilee Hospital our heartfelt thanks. — Mrs. E. Wichko and family.

TO OUR FRIENDS
We would like each and everyone to know how we deeply appreciated the cards, letters and, the many kindnesses received during the sudden loss of Gordon Wood, our beloved Husband, Father and Grandfather. —Isobel Wood and Family.

9 IN MEMORIAM

BIELBY — In loving memory of my dear wife Lottie, who passed away August 18, 1966.
Loving and true in all her ways
Upright and just to the end of her days
Sincere and true in her heart and mind
Beautiful memories she left behind.
The Souls of the reighteous are in the hands of God, and there shall be no torment to touch them, and they are at peace.
—Syd and Family.

PAINTER—In loving memory of our dear Mother, Mamie Painter, who passed away August 18th, 1969.
Living and kind in all her ways,
Upright and just, to the end of her days.
Sincere and true in her heart and mind.
Beautiful memories, she left behind.
Always remembered by her Family, Kathleen, Violet, Jim, Fred, Allan and Grandchildren.

10 FUNERAL DIRECTORS

SERVING VANCOUVER ISLAND
Sands
WE CARE
Dedicated to service.
Sensible Prices
SANDS FUNERAL CHAPELS
VICTORIA 388-5155
SIDNEY 656-2932
COLWOOD 478-3821
DUNCAN 746-5212
LADYSMITH 245-2331
NANAIMO 753-2032
Your six community Chapels. Independent, Family Owned and Controlled. Sands since 1912.

INTERNATIONAL FLIGHT CARE
Specializing in shipping to or from anywhere
call collect
VICTORIA, 388-5155
SIDNEY, 656-2932
COLWOOD, 478-3821
DUNCAN, 746-5212
LADYSMITH, 245-2331
NANAIMO 753-2032

Removal and Memorial Service
A Division of Sands
Covering Vancouver Island

McCALL BROS.
Funeral Chapels
1400 Vancouver Street
385-4465 — 385-4466 — 385-4467
Professional Service of the Highest Order . . . and at Moderate Cost.
MONDAY
DONNELL, Mr. Robert James
10:30 a.m.—FAMILY CHAPEL
ANDERSSEN, Miss Lene
1:00 p.m.—FLORAL CHAPEL
PEARSON, Miss Jennie
2:15 p.m.—FLORAL CHAPEL
HELLESTAD, Mr. Jorgen
3:30 p.m.—FLORAL CHAPEL
TUESDAY
LOCKHART, Mr. Charles Henry
3:15 p.m.—FLORAL CHAPEL
WEDNESDAY
MARSHALL, Mrs. Ethel
3:00 p.m.—FLORAL CHAPEL

CUNNINGHAM FUNERAL CHAPEL
(Formerly Chaplin's)
1155 Fort Street
Phone 384-5512 or 384-8626
Offering dignified moderate services for all. Geo. S. Cunningham, owner, manager.

THOMSON & IRVING
Funeral Chapel
Est. 1906—Formerley of Winnipeg
A Dignified and Understanding Service at Moderate Cost
PRE-NEED AT NEED SHIPMENTS
1625 Quadra St. Phone 384-2612

HAYWARD'S CHAPEL
Ready to carry out the family's wishes, quietly, sympathetically, with efficiency and dignity.
386-3505
734 Broughton St.
REGINALD HAYWARD MGR.

FIRST MEMORIAL SERVICE
Undertakers for the Memorial Society of B.C. — 658-5244

11 MONUMENTAL

STEWART MONUMENTAL Works Ltd.
ESTABLISHED 1896
Memorial of Distinction
Marble fireplace and tabletops
1403 May St. 384-3452

MORTIMER'S MONUMENTS
ESTABLISHED 1877
"The Finest in Craftsmanship"
633 DAVID ST. 383-6421

12 FLORISTS

REAL FLOWERS FADE
but
THE MEMORY LASTS
Funeral Flowers expertly designed
WOODWARD'S FLORISTS
635 Fort 384-5614

14 ANNOUNCEMENTS

TWO EXCITING SEMINARS IN DISCOVERY OF SELF
ALPHA CYBERNETICS
SCIENTIFIC BODY ANALYSIS
Sherwood Motor Hotel—123 Gorge Rd. Aug. 25—9 a.m.-4 p.m. Aug 26—10 a.m. — 5 p.m. Register at hotel, Saturday morning 8:30 a.m. $15 for the 2 days. Hear and see Mr. Blackwell Aug. 21, CKDA 9 a.m. Channel 6 at 12 noon.

IN MEMORIAM DONATIONS
to be used exclusively for
CANCER RESEARCH
Should be directed to
CANADIAN CANCER SOCIETY
857 Caledonia Ave., Victoria

15 COMING EVENTS and MEETINGS

Victoria's Original
ARMY, NAVY AND AIR FORCE
SUNDAY BINGO
7:00 P.M.
CURLING RINK
1952 QUADRA ST.
1 Game $30
1 Game $60
1 Game $120
No Game Under $20
All Good Neighbor Games
ADMISSION $1.00
6 Cards for $2.00
5 Extra Games
25c a Card
FREE Bus to Downtown
In time for Connections
In Aid of Juvenile Sport
Senior Citizens' Housing
and Veterans' Benevolence

15 COMING EVENTS and MEETINGS

COSMOPOLITAN BINGO
O.A.P. Hall No. 1
1600 Government St.
7:00 p.m.
Sat., Aug 18
Admission $1
Six Cards $2
20 Games
5 Extra Games
25c a Card
Good Neighbor and Bonus Games
Door Prizes
Proceeds to Multiple Sclerosis
No Game Under $20

V.I.A.C.A.
Gun swap and sell show. Sun., Aug. 19 at The War Amputees Hall, 1610 Oak Bay Ave.

MYSTERY TOURS
Leaves V.I. Coach Lines depot every Sunday at 1:30 p.m. Returns 5 p.m., $3.95 includes tea. 385-4411.

SQUARE DANCING, SATURDAY, August 18, Colwood Hall, Howie Eames calling. For more information phone 385-7672.

20 LOST and FOUND

LOST—BIG NEUTERED MALE black cat, has white mustache, chest, belly and leg markings. 656-4152 anytime. Reward.

LOST: MALE BLACK AND SILVER German Shepherd in Shawnigan lake area. Answers to Baron, reward. 477-6597.

LOST: LADIES BROWN SANDALS, Prospect Lake Park on Tuesday. Please call 479-3947.

SIAMESE CAT MISSING, VICINITY Glen Lake, twin brother lonesome. 478-2343.

ANYONE KNOWING WHEREabouts of white cockatiel bird, lost August 1. 479-6483. Reward.

LOST: LADY'S GLASSES IN CAR park of Warehouse, Quadra at Cook. Reward. 385-7615.

LOST — GINGER CAT, MAGGIE on collar, Trent St. area. Reward. 592-1844.

LOST: 1 PAIR SKI SLIPPER skis, North Beach at Elk Lake, Saturday. Reward. 385-3696.

FOUND : BLACK MALE KITTEN (6-8 months), Wilmer Street. 592-7831 after 2 p.m.

LOST: WHITE FEMALE SHEPherd, James Bay area, 101 Oswego, 384-0860.

LOST: Ladies' wrist watch, flexible metal slide in strap. Downtown area. 479-3677, 382-8117.

LOST — WEDDING RING, IN Woodwards store. Reward 479-6761.

FOUND: WATCH AT HILLSIDE shopping centre. 384-8953.

LOST: BLUE BUDGIE, JUBILEE area, 592-9183 after 5:30 p.m.

LOST YOUR PET? HOMES wanted, found. SPCA, 388-6627.

HAVE YOU LOST YOUR CAT? Homes wanted. CPL, 598-5731.

21 MALE HELP WANTED

ADVERTISEMENTS IN THIS CLASSIFICATION MUST COMPLY WITH THE BRITISH COLUMBIA HUMAN RIGHTS ACT SEE COLUMN 1

ALBERNI PULP & PAPER LTD.
PORT ALBERNI, B.C.
requires
employees for junior positions in the following depts., on a shift basis:
STEAM PLANT
—4th Class Ticket or Better
WOODROOM
GROUNDWOOD MILL
MACHINE ROOM
KRAFT MILL
FINISHING ROOM
These are permanent positions with opportunities for advancement. High school graduation and-or Pulp and Paper experience is an asset. Apply in person to:
R. McEachern
Alberni Pulp and Paper Lmited,
Port Alberni, B.C.
or
V. Mauro
MacMillan Bloedel Limited,
1196 West Pender Street,
Vancouver 1, B.C.

DO YOURSELF A FAVOR AND explore this one. I need three good men. If you would like to earn in excess of $200 per week immediately with an eye to much more in the future, I would like to talk to you. If your qualifications match our requirements, this could be the career you are looking for. Interviews by appointment. Phone 383-9921 after 6, 479-5104.

RELIABLE MAN OR UNIVERSITY student to live-in and assume caretaker duties in boy's private school, Victoria, in return for bachelor flat. Apply Victoria Press Box 414.

STEADY EMPLOYMENT FOR clean cut male, in local super market, no experience necessary, minimum wage to start, reply stating age, past employment etc. to Victoria Press, Box 411.

ELECTRICIAN, FULLY QUALIfied for commercial construction, required for 1 week to work in Brentwood area, Aug. 20-27. Contact Frank at 478-5458 evening of the 19th after 9 p.m.

JANITORIAL FIRM REQUIRES experienced floor maintenance man. Must be reliable. Good wages. Steady employment to right man. Evening shift only. Apply Victoria Press, Box 388.

WANTED EXPERIENCE ACCOUNTANT
for large transport firm
permanent position and all fringes
Victoria Press, Box 390.

PERSONNEL REQUIRED FOR Security work, must be bondable. Full and part time employment available. Phone 478-6730 after 5 p.m.

MECHANIC REQUIRED, COLwood area. 478-4222 or 2230 Sooke Rd.

WE HAVE AN OPENING FOR A management trainee. Apply in person to Kinney Shoes, Hillside Mall.

PLASTERER WANTED FOR Duncan area. 746-7490 or 743-5304.

FULLY EXPERIENCED Dec. clerk. Victoria Press Box 343.

21 MALE HELP WANTED

A GENUINELY EXCEPTIONAL OPPORTUNITY
Without a doubt the retail automobile business offers the greatest possible chance for self-improvement and immediate financial returns for energetic men who have the capacity to learn and, foremost, a willingness to work without endless supervision.
If you are interested in advancing yourself strictly on the basis of merit we will disregard the nature of work in which you may now be employed and we sincerely invite you to speak with us in regard to these openings.
Put aside the prejudices you may have developed with regard to selling and call Mike Johnson at 386-2411 for an appointment to review the facts.
ENSIGN CHRYSLER PLYMOUTH LTD.

LOGGING FOREMAN
required for Southern Vancouver Island operation. Applicant must have full knowledge of all coast logging methods and be able to direct the work force in road construction, falling and bucking, yarding and loading, and maintenance of present day equipment. This is a responsible position. Salary will be commensurate with ability. Applications will be reviewed according to references submitted from previous employers. Victoria Press, Box 364.

SIMPSONS-SEARS
REQUIRES
COMMISSION SALESMAN
Must have experience in building materials. Prefer some fencing and gutter sales experience. Full time position with excellent company benefits including 37½ hour work week. Apply in person to Personnel Office.

SALESMAN REQUIRED
Horwood Mazda requires a new and used car salesman. Age and experience no barrier, however sales experience would be an asset. We will train the suitable applicant. We offer excellent benefits plus car. In return we seek career minded individual to serve Victorians on the trusted Horwood Mazda team. Apply to Sales Manager, Horwood Mazda, Johnson and Blanshard, 385-1451.

CHARTERED ACCOUNTANT STUDENTS
Required by a national firm of chartered accountants for its Victoria office. Offering training program and challenging work. Applicants may be already registered, at any level, or be eligible for registration with the Institute of Chartered Accountants of B.C. Apply, in writing, to P.O. Box 965, Victoria, B.C.

AN INTERNATIONAL ORGANIzation requires 2 men to sell and service accounts. No experience necessary; but desire for opportunities and above average income essential. Must be 19 years or over. Own good car—travel in local area. Comprehensive training will be given those who qualify. $150 per week guaranteed. Please call Ted Tufford, Vancouver, 684-3131; Monday, from 12-5 p.m., and Tuesday, 10-5 p.m. only.

MANAGEMENT TRAINEE
Immediate opening, for ambitious, neat, alert man interested in management career with expanding international company. Salary position with liberal Benefits. Involves public contact. Laurentide Finance 660 Fort.

CHRYSLER MECHANIC
Must be first rate man for Ensign Chrysler Plymouth, excellent benefits and pay scale. Call Mel Lewis, 386-2411.

TRUCK DRIVER
Permanent position. Must be experienced. Man to tow mobile homes and heavy equipment. Good salary and commissions. Reply stating experience and previous employment to Victoria Press Box 342.

LIFE INSURANCE SALESMAN required immediately, no previous experience necessary, must be bondable, excellent salary plus commission and fringe benefits. For appointment please call, 388-6681.

WANTED TO FIND IN LANGford—Colwood district, a reliable man, pleasant personality, good health and active, for a few hours interesting work on Saturdays only. $2. hour (not selling or delivering). Own transportation required. Victoria Press Box 363.

SALES POSITION OPEN FOR right individual, preferably some experience in the automotive field, not necessarily sales. Highest commissions in town paid, plus an excellent selection of used cars, trucks. Contact sales manager, 382-9111.

A FOOD PROCESSOR REQUIRES a driver-salesman, must have previous selling experience, class 1 drivers licence (tractor-trailer), excellent working conditions. Salary and commissions. Victoria Press Box 366.

A B DICK DEALER REQUIRES offset technician for Victoria, B.C. Ideal working conditions and excellent remuneration. Car and commission. Phone or write c-o J. R. Pipes, P.O. Box 1172, Victoria, B.C. or 386-7728.

WOODWORKING SUPERVISOR urgently required for workshop for physically disabled adults. Ideal position for retired serviceman, retired industrial education teacher, etc. Apply Victoria Press, Box 322.

ICE MAKERS ASSISTANT WANTed by September 1 by Playland Curling Club. Seasonal work. Opportunity to learn the business. Day and evening shifts involved. Phone H. Mossop at 479-7188 to arrange interview.

STATIONARY ENGINEER
Fourth class refrigeration and maintenance background. Fraser Valley location. Hand tools required. Call Mr. J. R. Williams, 112-859-5025.

FIRST CLASS MECHANIC FOR local garage able to work on European and American cars. Must be licenced. Salary $950 plus benefits. Give age, experience and references to Victoria, Press, Box 369.

EXPERIENCED FURNITURE and appliance salesmen required for full-time employment in high traffic department store. Apply to Victoria Press Box 354.

SUBURBAN MOTORS
Require experienced salesman to round out the sales force. Apply in person to Sales Manager at 3377 Douglas St.

RESPONSIBLE MAN, OVER 21 — Required for shift work at gas station. Full time position. Muust have supervisory potential. Reply Victoria Press Box 360.

CARPENTER SKILLED IN finishing, framing, able to work on own. Age and experience, Victoria Press, Box 380.

WANTED
Mechanically inclined for new position. Car necessary. 386-9123 for appointment.

K-MART AUTO HAS AN AUTO sales position opening. For further information and interview contact Mr. Sledz or Mr. Ellis, 477-5113.

WANTED: EXPERIENCED CASE and Ford Backhoe operators. Experienced tandem dump drivers. No Sunday calls please. 592-4730.

WANTED BARBER — HAIR stylist for Duncan shop. Excellent renumeration to first class operator. 748-2144.

KITCHEN STAFF, FULL AND part time. Ask Harry's Steak House, 701 Fort St. 10 a.m. to 12 noon daily.

FULL TIME GROCERY CLERK required for supermarket, experience not essential as training will be given. P.O. Box 1355.

WANTED: FRAMING CARPENter or crew for Gordon Head Subdivision — ready to start. 386-9558.

DINING ROOM WAITER WANTed. Apply in person, 4-6 p.m., Dining Room, Royal Oak Inn.

EXPERIENCED WAITERS FOR steady employment. Apply Paul's Restaurants Ltd., 1900 Douglas.

21 MALE HELP WANTED

Sales, Industrial

NOW IS THE TIME
To assure yourself of a secure stable future in the industrial sales field in Victoria.

CERTANIUM ALLOYS & RESEARCH CO.
Has an outstanding opening available for an aggressive mechanically inclined salesman. He will service existing accounts and open new accounts in the industrial field.
This position offers:
—$13,000-$18,000 first year potential
—Fully protected territory.
—Expense paid initial classroom training.
—Recession-proof product line.
—Customer oriented marketing program.
—Family benefits program.
—Foremost R and D program.
—Steady repeat business.
—Attractive advance program.
This is an opportunity to join an international company who is a leader in its field.
CALL COLLECT
HARRY ROULSTON
(604) 385-3366
Monday, Tuesday and Wednesday
9 a.m. to 6 p.m.

MacMILLAN BLOEDEL
Harmac Division
Requires
4th Class Stationary ENGINEERS
These are permanent positions and successful applicants must be prepared to take up residence in the Nanaimo area. Please apply to:
MacMillan Bloedel Limited
V. MAURO
1196 W. Pender St.,
Vancouver 1, B.C.
or
B. Prothman
Harmac Division,
Nanaimo, B.C.

B.C. Hydro and Power Authority
REQUIRES
MECHANICS
Our Transportation Division Maintenance Department is looking for applicants who served an apprenticeship as an Automotive Mechanic or a Heavy Duty Mechanic and have a knowledge of automotive electrical work, air brake systems and diesel engines.
Wages range from $5.45 per hour in 1973 to $6.95 per hour effective 1st February, 1975. Pension, Sick Leave, Life Insurance and other employee benefits. Shift work, greater Vancouver locations. Applicants must be able to pass a comprehensive medical examination and possess a valid driver's license.
Apply to the employment section, Oakridge Transit Centre, 949 West 41st Avenue, Vancouver 13, between 9 and 4, Monday to Friday. Telephone 261-5151 or write for an application form.

B.C. HYDRO AND POWER AUTHORITY
TRANSPORTATION DIVISION
REQUIRES
TRANSIT OPERATORS
The Metropolitan Transit Operation is looking for transit operators. We pay trainees during the training period. Transit Operator wages range from $4.81 per hour in 1973 to $5.80 per hour effective 1st February, 1975, plus pension, MSA and other benefits. Applicants must be between 5'7" and 6'2" in height, at least 22 years of age, and able to pass a comprehensive medical examination. They must possess a valid B.C. driver's licence.
Apply or write to Staff Services Department, Employment Section, Oakridge Transit Centre, 949 West 41st Avenue, Vancouver, 9:00 a.m. to 4:00 p.m., Monday to Friday.

UNIVERSITY OF VICTORIA
Food Services
requires
STOREMAN
Knowledge of kitchen and dining room work, previous experience and training in food handling and storage and housekeeping practices. Able to follow oral and written instructions, do simple arithmetic, keep routine records, and learn food handling routines. Must be in good physical health. Duties will include receiving and issuing stores, maintaining stores areas, and kitchen work. Hours of work 10:30 a.m. to 7:30 p.m., Monday to Friday.
Salary: $2.82 per hour
Apply in person to Personnel Services, Building L, University of Victoria, by August 22, 1973.

REAL ES

25 MALE or FEMALE HELP WANTED

Government of Canada
X-RAY
TECHNICIAN

$8271-$9398
Dept. of Veterans Affairs
Veterans Hospital
Victoria, B.C.

This competition is open to both men and women who are residents of Vancouver Island and locality.

QUALIFICATIONS: ART Certification by the Canadian Society of Registered Technicians, with current membership.

Appointments as a result of this competition are subject to the provisions of the Public Service Employment Act.

Forward "Application for Employment" (Form PSC 367-401) available at Post Offices, Canada Manpower Centres and offices of the Public Service Commission of Canada, before SEPTEMBER 1, 1973, to the Personnel Officer, Dept. of Veterans Affairs, Veterans Hospital, Victoria, B.C. Please quote reference 73-V-DVA-140.

J. D. BOSDET LTD.

120—727 Johnson St. 386-3128

REAL ESTATE SALES PERSONNEL

We require experienced realtors who seek an atmosphere where the sales staff is small but effective, sales activity is high, and commission split is as attractive as any in Victoria. We offer:
—All advertising, signs and promotion.
—A friendly, personal, professional staff.
—A Downtown location next to parking.
—Co-operation, co-ordination but NO competition from management.
—Group medical and insurance benefits.
Enquire in strict confidence to Allan Trelford or John Bosdet.

J. D. BOSDET LTD.
120 - 727 Johnson St. 386-3128

Realtors

As one of Canada's most progressive national financial institutions, we are seeking experienced realtors with proven successful sales record.

This opportunity can be explored in complete confidence by forwarding a brief resume to:

BOX 400
VICTORIA

PERSONNEL OFFICER

Required for 700-bed acute care hospital to work under the general direction of the Director of Personnel. Responsible for recruitment and orientation, exit interviews and supervision of clerical staff involved in preparation of EDP payroll material. Assist in employee selection and appraisal, supervisory training and accident prevention program. Required qualifications: University degree with a minimum of 2-years work experience preferably in the personnel field or at least 5-years experience in a senior personnel position. Knowledge of EDP and WCB regulations an asset. Applications in writing enclosing a complete resume together with salary expected will be received to 5 p.m. August 22, 1973 by the Director of Personnel, Royal Jubilee Hospital, 1900 Fort St., Victoria, B.C.

Accountant

Our client requires a bright, energetic person to perform a variety of accounting functions. Duties include bookkeeping to trial balance, preparation of synoptics and monthly statements. Related experience required. Formal training optional. Salary open.

Send detailed resume in confidence to:

D. G. Wilson
Personnel
Consultants Ltd.
c-o No. 107 - 645 Fort St.
Victoria, B.C.

PROVINCE OF BRITISH COLUMBIA
requires
INSURANCE ACCOUNTANTS

QUALIFIED ACCOUNTANTS ith experience in the insurance ndustry are required by the Comptroller-General's office for ork in connection with the Insurnce Corporation of British Columbia. There are vacancies at arious levels with commensurate salaries. Obtain applications from the CIVIL SERVICE COMMISSION OF BRITISH COLUMBIA, 44 Michigan Street, VICTORIA, or 411 Dunsmuir Street, VANCOUVER, and return to VICTORIA by September 5, 1973. COMPETITION NO. 73:1191.

ASSISTANT REQUIRED FOR Day Care Centre. Reply giving experience and qualifications to Victoria Press Box 406 by August 24th.

26 FEMALE HELP WANTED

ADVERTISEMENTS IN THIS CLASSIFICATION MUST COMPLY WITH THE BRITISH COLUMBIA HUMAN RIGHTS ACT SEE COLUMN 1

UNIVERSITY OF VICTORIA
requires
STENOGRAPHER

High school graduate with Commercial Training and work experience in stenographic or secretarial positions. Accurate typing 50 w.p.m., shorthand 80 w.p.m. Able to operate standard office machines. Knowledge of Biology an asset. Work emphasis is on accuracy and competence in typing manuscripts and reports with Scientific terminology, although other office tasks will be assigned.

Salary range: $468 to $565 per month

Apply in person to Personnel Services, Building L, University of Victoria, by August 22, 1973.

HOMEMAKERS
HOUSEKEEPERS
LIVE-IN COMPANIONS
HOUSE MOTHERS

A new subsidiary of the Upjohn Company is interested in community orientated industrious, reliable people, who would like to work in private homes. Our employees earn a competitive salary and are fully insured and bonded. If you enjoy helping people call us. Health Care Services, Upjohn Limited, 388-6639.

REAL ESTATE SECRETARY for large downtown office, capable of controlling all internal functions. A legal background and shorthand would be useful but not essential. The girl we require will be able to work in a friendly, informal atmosphere but capable of taking responsibility and working with sales staff. Replies should give as much detail as possible and resume of previous experience. Victoria Press Box 416.

PART-TIME

Permanent position 4 hours daily, 5 days per week, morning and afternoon shifts available for mature women. No experience necessary. Telephone sales department of old established firm. Salary $2.25 to $3.00 per hour. Ph. 386-7213 Tuesday or Wednesday 3-5 p.m.

VICTORIA PRESS BOX 357. Thank you for applying, this position has now been filled.

BABYSITTER HOUSEKEEPER wanted, live-in, room and board plus remuneration. 478-6148.

26 FEMALE HELP WANTED

Filter Queen Sales
(Vancouver Island)
OFFERS

Management Opportunities

Qualifications

1. Willing to work evenings
2. Neat appearance
3. Need car
4. Age 19 or over

Call for confidential interview
479-1234

HOUSEWIVES REGISTER NOW

For part time employment, hours are limited at present, but will increase during our busy fall season. Sales experience an advantage. Apply to employment office, Eatons.
Monday, Tuesday, Wednesday
9:30-4 p.m.

BOOKKEEPER CASHIER REquired by business firm, typing skill required, shorthand helpful but not essential. Staff, room, air conditioned offices, all fringe benefits, provided, liberal vacation allowances after 5 months service. Starting salary to $5000 annually depending on experience. Reply Victoria Press, Box 341.

BOOKKEEPER CASHIER REquired by business firm, typing skill required, shorthand helpful but not essential. Staff room, air conditioned offices, all fringe benefits provided, liberal vacation allowances after 5 months service. Starting salary to $5000 annually depending on experience. Phone 384-9368.

EXPERIENCED DICTA-TYPIST for public accountants office. Must be a receptively versatile individual. Proficient in both typing speed and accuracy. Reply in own handwriting stating age, marital status, education and experience. Salary commensurate with ability and experience. Victoria Press, Box 192.

OFFICE GIRL

Junior Clerk required for busy Trust Company, basic knowledge of typing necessary, office experience an asset. Montreal Trust Co. 1057 Fort Street. 386-2111 Miss Laing.

WANTED, 2 EXPERIENCED waitresses. These are full time all year round positions. Good working conditions. Morning shifts. Starting at 7:30 a.m. and 10 a.m., also person to train as waitress. Please apply in person only, Brands Restaurant.

CLERK-STENO REQUIRED BY general contractor for Victoria, must have good typing. Previous experience an asset. Please reply giving full particulars including marital status to Victoria Press Box 412.

TO BEGIN SEPT. 2, RELIABLE older woman to supervise 2 girls from 6 p.m. till midnight while mother works, sleep overnight if desired, vicinity Happy Valley Rd. and Sooke Rd. corner, $80 month. 478-7170.

MEDICAL OFFICE ASSISTANT needed one day a week. Non-smoker. Experience not needed but must type. Reply in own handwriting stating age and marital status, etc., to Victoria Press, Box 400.

HOSTESSES
Two attractive students who enjoy meeting people are required to work in Hillside Shopping Centre mall August 23 to September 1. For appointment phone Mr. Nordin, 384-3132.

THE BAY

Required immediately: two part-time cashiers for The Nonsuch Room. 20-24 hours per week. Apply Personnel Dept., 4th floor, 2-3 p.m., Monday to Friday.

WANTED, RELIABLE GIRL with typing skill for busy real estate office for about 1 month full time possibly developing into part time work. Please phone for interview. BLOCK BROS. REALTY LTD. 386-3231.

REQUIRED MATURE LADIES with rest home experience for the following shifts, 7 a.m. to 3 p.m. and 3 p.m. to 11 p.m. willing to work weekends essential. References. Vicinty Oak Bay Junction. 478-6451.

AVON CALLING

AVON CALLING—It can be you. Sell during hours you choose in your own neighborhood. Call now: Mrs. S. Burkinshaw 384-7345.

PERMANENT POSITION OFfered for experienced waitress, 11:30 - 5:30. Closed on Sundays. Apply in person Dutch Bakery and Coffee Shop, 718 Fort Street.

URGENT REQUIRED IMMEDIAtely, loving care for pre-schooler, my home. Approximately 8:45 to 2 p.m. Glanford-Vanalman area. Call 479-4385.

IF YOU LIVE NEAR THE UNIversity and would be a good Day Care mother for 2 children, Tuesdays, Wednesdays and Thursdays phone 478-5860.

MATURE FEMALE WHO WOULD appreciate company of 2 children, Mondays and Thursdays, 4:30-1:30 while our Mommy works. Starting Sept. 4. 385-8120 between 9-3.

REGISTERED OR GRADUATE nurse for evening shift, in private hospital. Apply in person to the Matron, Richmond Heights Hospital, 3690 Richmond Rd.

MATURE GIRL OR WOMAN TO babysit 2 school aged children, for nurse. Live in or out, private room provided, state renumeration expected. Victoria Press, Box 407.

EXPERIENCED CONVEYANCing secretary required now. Apply in person, 9-5. Neat writing, accurate typing a must. Kitto and Kitto, 817A Fort St.

BABYSITTER FOR 5-YEAR-OLD, half days, starting September. Close to Rockheights School, Esquimalt. 385-7190.

SHELBOURNE-HAULTAIN AREA, reliable babysitter, part-time permanent, my home, possibly high school girl, 385-3655.

RECEPTIONIST FOR DOCTOR'S office in Victoria, experience and asset. Please write giving details, Victoria Press, Box 391.

NURSES' AIDES FOR LARGE private hospital, various shifts. Apply in person to The Matron, 3690 Richmond Road.

EXPERIENCED WAITRESSES for steady employment. Apply Paul's Restaurants Ltd., 1900 Douglas.

ATTRACTIVE RECEPTIONIST cashier with some business experience required by busy optical store. Sat. work essential. 386-7578.

MATURE HOUSEKEEPER COMpanion for widow, small comfortable home, live in, references. 598-1073.

FULL-TIME CASHIER CLERK wanted, experience helpful but not essential. Phone 383-1232 or 598-5553.

WANTED: NANNY FOR 6 month old, in my home, 8 a.m. - 4:30 p.m. Gordon Head. 477-6134.

POSITION AVAILABLE IN Woolco credit office for experienced credit collections clerk. Apply at credit office.

WANTED IMMEDIATELY, BABYsitter for 1 pre-schooler. Needed until second week of September. Phone 383-6419 after 6.

LOCAL ENGINEERING OFFICE requires experienced secretary-bookkeeper, shorthand required. 598-2521.

BABYSITTER, UPLANDS school area. After school care for 3 children, and light housekeeping, 2-6 p.m. Car an asset. 592-2165.

POWER MACHINE OPERATORS for garment factory. Must be experienced. Victoria Press Box 348.

EXPERIENCED SALES CLERK for news stand. Victoria Press, Box 415.

LICENSED HAIRDRESSER FOR salon offering all beauty treatments. Phone 385-3389.

LEGAL SECRETARY REquired. Direct inquiries to 385-1022 for appointment.

MANAGERESS, COMPLETE charge, 35-unit motel. Apply in person 120 Gorge Rd.

WANTED: MATURE CHAMBERmaid, reliable, for part time. Apply 650 Speed Ave.

WANTED: TWO COMPETENT women for daily work. Blue Heron Lodge, Shawnigan Lake, 743-2291.

CLEANING LADY REQUIRED once a week. Sunday or evening for small shop. 592-2481.

WANTED: BABYSITTER, GORGE area near Harriet. 385-8635.

EXPERIENCED COOK REquired immediately. 384-1187.

BABYSITTER NEEDED FOR Sept 3. Hillside area. 386-9502.

WAITRESSES WANTED, EXPErience preferred. 383-7811.

26 FEMALE HELP WANTED

CLERK-TYPIST I
for the
City of Victoria

Salary Range $405 - $492 per month
Applications are invited for the position of Clerk-Typist I in the Purchasing Division, Comptroller-Treasurer's Department. Applicants must be competent typists (50 w.p.m. minimum) and be capable of maintaining accurate records and filing systems, and be able to make accurate mathmatical computations. Applicants should have high school graduation or equivalent educational standing and at least one year's general office experience; work in a Purchasing Office or invoicing would be an asset.
Applications will be received in writing stating age, qualifications, experience and phone number, or on forms in the Peersonnel Office, by the Personnel Director, City Hall, Victoria at the earliest possible date.

RECEPTIONIST-SECRETARY
For Chew Excavating Ltd. Requires typing 60 w.p.m. and operating new PABX switchboard. Also able to handle all correspondence. Must be neat and proficient in all office routines. Grade 12 education plus other training. Must be able to cope under pressure. Salary range $450-$500, commensurate with qualifications. Excellent fringe benefits. Submit resume to Controller, Chew Excavating Ltd., 575 Gorge Road East, Victoria, B.C.

MANAGERESS REQUIRED FOR gift and wig store in Colwood. Previous hairdressing and or merchandising experience desirable but not essential. We are looking for a bright, ambitious person who wants a career in store management. Call Mr. Farrington, Colwood Emporium, 478-5022.

URGENTLY REQUIRED SEPT. Family daycare homes. Easy access to Quadra or Cloverdale Schools. There are a number of young children attending kindergarten who will require care for the other half of the day. Those interested please phone Daycare Services, 382-5121.

GRADUATE PRACTICAL OR EXperienced nurses aide, required immediately for night duty in large rest home near Beacon Hill Park. Mature person able to dispense medications, give insulin injections and related duties, starting $2.25 hour. Phone 598-2465 after 6 p.m.

PART TIME WOMAN OVER 20 years of age, single or married, for drive-in. With some type of food handling experience. Able to work 20-30 hours a week, with some weekend shifts. Phone after 1 p.m. for appointment, 382-1222, Mello Spot Drive-in.

URGENTLY REQUIRED:
Legal Secretary. Experienced in Conveyancing and Mortgage work. Apply to Van Cuylenborg and Gray, 850 Courtenay Street, Victoria, B.C. Phone 386-1481, Mrs. Reid.

WE HAVE AN OPENING FOR A career minded person. Excellent opportunity for advancement. No experience necessary. Typing an asset. Apply to Associates Finance at 3477 Saanich Road, ask for Mr. Linhart.

WAITRESS PREFERABLY OVER 25 for steady employment, 3-11:30 p.m. shift. Wages to be arranged. You tell us how much and we will try to meet it. Apply Mrs. Jordan, Victoria Airport Coffee Shop, 656-3600.

MATURE MEDICAL RECEPtionist, typist with dictaphone required for psychiatrist's office. Starting salary $325 per month. Send resume in own handwriting to Mrs. Fisher, 225-1900 Richmond, Victoria, B.C.

PRIVATE CLUB
Requires a full-time short-order salad girl, with a pleasant personality and some experience primarily day work. Please reply with particulars to Victoria Press Box 356.

REQUIRED — PART-TIME housekeeper, must be mature, responsible and orderly with references for artistic home and garden, please call 652-1702, or 652-1502, 652-2522.

DRAPERY SEAMSTRESSES
General knowledge of sewing only necessary experience. Full time or part-time. Apply in person to Trueman Drapery Manufacturing Ltd., 660 Fort St., Monday-Friday.

WANTED: FULLY QUALIFIED waitresses, part, full time and split shift. Kitchen staff, part and full time. Ask Harry's Steak House, 701 Fort, 10 a.m. to 12 Noon daily.

BOOKKEEPER, CASHIER AND other related Real Estate office duties. Permanent position for mature responsible person. Call Mr. Marshall at 385-8784. Douglas Realty Ltd.

DEMONSTRATORS TO SHOW toy chest, new line of toys and gifts, part-time Sept.-Dec., work your own hours, be your own boss, enquire now, for further information 478-7166.

KIND, RELIABLE WOMAN needed immediately to care daily for two girls, aged five years and 10 months. My home, Oaklands School area. Please call, 385-7567, after 6 p.m.

SMART MATURE EXPERIenced sales lady for souvenir and gift shop. Apply only if you are in need of a permanent position. No students please. Victoria Press Box 346.

HOUSEKEEPER

Live-in, for couple in lovely city home. Weekends free. References required. Good starting salary. Victoria Press, Box 226.

LIVE-IN HOUSEKEEPER FOR elderly lady. Commencing Sept. 1. Non-smoker. Good room and board plus $125 per month. References. Victoria Press, Box 368.

EXPERIENCED ACCOUNTS REceivable clerk required for 3 girl office. Proficiency on bookkeeping machine, calculator and typewirter a must. 386-3471 or 382-2725.

LADY FOR FULL TIME HELP in local business. Some experience with public desired. State age and any experience to Victoria Press. Box 254.

GOOD LIVE-IN POSITIONS, TEMporary or permanent, for companions, homemakers. Medox Ltd., 1707 Douglas, Sayward Bldg., 388-4542

WIDOWER NEEDS HELP OF A kindly lady with transportation, 3 to 5 afternoons a week, to manage house, and prepare and share evening meals, 479-6657.

WANTED EXPERIENCED ACCOUNTANT
for large transport firm
permanent position and all fringes
Victoira Press, Box 390

WANTED: BABYSITTER, YOUR home, near George Jay Elementary School. From 3 'til 6 Tuesday to Friday, all day Saturday. Phone Mrs. Henley, 384-7888. After 6 p.m.

WANTED: BABYSITTER FOR 4-year-old boy from Sept. 4, 9:30 to 3:30. Shelbourne-Cedar Hill area. 477-5150.

MATURE HOUSEKEEPER, 3 p.m. to midnight Monday, Tuesday and Wednesday while mother works. Tel. 384-6596.

GRADUATE NURSES REQUIRED for part-time duty. Pleasant atmosphere. Glengarry Hospital. 382-7322.

RELIABLE MATURE WOMAN, for part time babysitting, my home afternoons only, 2 children, one school age. 598-5330.

WANTED: EXPERIENCED saleslady for exclusive ladies' clothing store. Please reply Victoria Press, Box 394.

MATURE HELP REQUIRED 3 mornings a week for cooking and light housekeeping for elderly couple in Foul Bay district, 592-4764.

MATURE RELIABLE LADY IN rest home, 4 p.m.-12 midnight. Nurses' aide preferred. Full time. 385-9821.

NEEDED PART-TIME BABYSITter, Jubilee area, starting September 1 for 2½-year-old girl. 383-8683 after 7 p.m.

LICENSED HAIRDRESSER REquired, full time, Colwood area. Phone 478-3641.

EXPERIENCED WAITRESS, apply in person to Melrose Cafe, 622 Yates.

WANTED - CLEANING LADY, every 2 weeks. Phone evenings. 652-3005.

WANTED: MAID FOR MOTEL, apply in person at The Friendship Inn, 39 Gorge East.

PERMANENT FULL TIME DINing room waitress for Peacock Restaurant, Sidney. 656-3944.

REDUCING SALON REQUIRES slim attractive girl for shift work. 383-4178.

NEEDED: A COOK, 5 DAYS weekly, Good Shepherd Shelter, Mill Bay.

EXPERIENCED WAITRESS, 382-6233.

26 FEMALE HELP WANTED

HOUSEKEEPER

Required immediately for modern home, Oakridge area, Vancouver. 2 school age children, 13 and 10. Parents in business. Excellent situation for single lady or widow to live in. Private accommodation and remuneration. Phone collect 263-5458.

GIRL FRIDAY WITH BASIC bookkeeping. Detailed resume. Postal Box 894, Victoria.

LIVE-IN BABYSITTER FOR 3 year old. Esquimalt area. 385-1965.

EXPERIENCED PART TIME hostess-cashier. Phone 598-4511.

TEACHERS WANTED

ADVERTISEMENTS IN THIS CLASSIFICATION MUST COMPLY WITH THE BRITISH COLUMBIA HUMAN RIGHTS ACT SEE COLUMN 1

WANTED FOR SEPTEMBER, Spanish teacher — part time. Must be experienced. Apply in writing to head mistress, Queen Margarets School, Duncan.

APPLICATIONS ARE INVITED FOR A TEACHER OF INDUSTRIAL EDUCATION AND JUNIOR MATHEMATICS AND SCIENCE AT THE EDWARD MILNE SECONDARY SCHOOL.

APPLICATION, TOGETHER WITH ALL RELEVANT INFORMATION AND INCLUDING COPIES OF RECENT INSPECTION REPORTS, TO BE ADDRESSED TO:

MR. P. B. PULLINGER,
DISTRICT SUPERINTENDENT
OF SCHOOLS, SCHOOL DISTRICT
NO. 62 (SOOKE),
2227 SOOKE ROAD,
VICTORIA, B.C.

PART TIME PRIMARY TEACHer. We are seeking an experienced primary teacher for work as a teaching assistant, main duties involve giving individual instruction to children with a learning difficulty. Hours 8:30 a.m.-1:00 p.m. Salary negotiable. Call Jiminy Cricket Kindergarten, Monday to Friday, 9 a.m.-3 p.m. 592-2488.

PART TIME ART TEACHER REquired. Please apply to Headmaster, Cliffside School, Shawnigan Lake, B.C.

29 SITUATIONS WANTED MALE

VAN VEEN LANDSCAPING
Complete gardening and landscaping service, including cleanups, rearranging, new lawns, pruning, drains, fencing, sundecks, car ports, etc. Designs. 386-1541.

NEED HELP? PROMPT EFficient hauling and-or compost, basement, attic clean-up, etc. Free estimates. Day or evening. 477-4340.

CASUAL WORK. PAINTING, REpairs. Gutters cleaned, lined, installed Anything. Wesley, 388-7941, 384-0912.

SEMI-RETIRED BUSINESSMAN, 50 years. Good health and personality, seeks position, full or part-time. Victoria Press, Box 282.

2 YOUNG MEN, ANY ODD JOBS — painting, clean-up. Specializing in framing. 388-4686.

PENSIONER NON-SMOKERdrinker, with training, wishes work. 479-4148.

PAINTING: HOUSES, APARTments, stores, warehouses, low rates. Phone 384-0827.

TALL GRASS OR LAWNS CUT. 479-4865, 382-4644.

HAULING, CLEAN-UP, MOVING. Free estimate. 383-0776, 479-8156.

RESPONSIBLE MAN SEEKS part-time night work. 478-5251.

OPERATOR FOR MASSEY FERguson backhoe, Rodger, 385-3940.

30 SITUATIONS WANTED FEMALE

REFINED, MATURE AMERICAN lady wishing to relocate in Victoria, seeks employment. 14-years experience in accounting, auditing, bookkeeping, accounts payable-receivable, GL and payroll, hand posting and variety of machines. Typing, printing, microfilm and PBX. Supervisory, training and personnel experience. Hotel, common carrier and bank background. Also experienced hostess-cashier. Very good with public. If interested leave message or call Dona Anderson at Dominion Hotel, Aug. 18-24.

PLEASANT, INTELLIGENT lady desires part or full-time work, experienced sales lady. Preferably in Langford or Colwood area. 478-8542.

PLEASANT MATURE PERSON wishes position as Girl Friday, office clerk or receptionist, part-time. Mornings preferred. 477-2823.

DAY CARE, MY HOME, NEAR Cobble Hill schools. Around 3-years-up. Playmates. References. 743-5471.

WILL BABYSIT, MY HOME, IN Langford. Have 2 children of own and references. Call 478-6972 anytime.

LOVING DAY CARE, YOUNG mother, my home. Dunsmuir-Esquimalt, 386-6583.

WANTED HOUSEWORK 4-5 hours a day, call 384-6136 after 6 p.m. Please no weekends.

STUDENTS WANT HOUSEKEEPing jobs. $2 hour. 385-0847.

SOOKE, DAYCARE MY HOME. 3 or 4 year-old child. 642-3294.

REGISTERED DAYCARE mother, View Royal area, 479-6147.

LOVING DAY-CARE, MY HOME, Oaklands-Sears area. 382-8001.

31 SITUATIONS WANTED MALE OR FEMALE

WELFARE MOTHERS AVAILable for house cleaning. Welfare men need odd jobs. Self-Help Society. 384-4632, 385-4654, 9-4 p.m.

33 BANDS, MUSCIANS and ORCHESTRAS

LEAD GUITAR PLAYER NEEDed immediately for Country Western and Country Rock Band. 656-4340.

ACOUSTIC-ELECTRIC BAND looking for experienced singing bass player. Phone Andy, 383-6566.

WEDDINGS . . . SPECIALIZED music by J.G.A., 478-2468.

36 BUSINESS SERVICES and DIRECTORY

Accounting Service

ACCOUNTING, AUDITING, PAYROLLS
Income tax, stock and purchase control, financial statements, cash flow studies, management and investment counselling, and full range of business services. OVER 25 YEARS experience at your disposal.
SIMKIN ACCOUNTING SERVICE
31-A CADILLAC BUILDING
(TOP FLOOR)
VICTORIA B.C. 386-7074

WHY RENT OFFICES? USE OUR address and complete office facilities at modest cost. Reasonable offset printing. Answering service 9-5. $12.50 monthly. Central Business Services. 384-5224.

YOUR BOOKKEEPING REQUIREments carried out with personal interest and efficiency. Phone 598-2946, 385-1762.

BOOKKEEPING—ACCOUNTING For instant relief from bookkeeping headaches. Phone 479-3986. Bill Griffin.

SMALL BUSINESS ACCOUNTING Save money by using my services. Sensible rates. Adams, 383-0893 anytime.

Books

OAK BAY BOOKS
Used books bought, sold, exchanged. Art Books wanted. 1964 Oak Bay Avenue. 592-2933.

POOR RICHARD'S USED BOOKS
Bought — Sold — Exchanged
923 Fort. 384-4411, 106 W. Burnside

36 BUSINESS SERVICES and DIRECTORY

Bulldozers

HENSON BULLDOZING LTD. Loading, hauling, excavating and backfilling. Gravel, top soil and fill. Land clearing and burning. Specializing in subdivision developments. Free estimates. 479-4234 or 479-1685.

Carpenters

GIVE YOUR HOME A BRIGHT NEW LOOK FOR WINTER
WE
CUSTOM DESIGN
AND BUILD
Pine Trestle Tables
Kitchen Cabinets
Children's Furniture
Space Saver Cubes and Desks, Bookshelves, Bars, Coffee Tables
THE BEST TIME
TO GET THE
BEST WORK IS NOW
SO
Call us for a free estimate on all your woodworking needs:
COUNTRY WOOD PRODUCTS
656-5321 479-2197

RENOVATION CONSULTANTS
Offer a complete construction service with skilled craftsmen to convert your waste space into productive living area. For free estimates and immediate service from the erection of a single wall to the renovation of your entire building please call:
592-7122

MODERNIZE YOUR HOME. Don't move, if you like your location and neighbors, but your house is getting that tired look, renovate both inside and out. We'll supply the know how, the ideas, and help you arrange financing, big job or small. 598-1611.

WE BUILD, RENOVATE, AND REPAIR AT PRICES YOU CAN AFFORD
658-8510 656-5342

RENOVATIONS, REPAIRS
Additions, Sundecks, Alterations — stairs — fences — cement work. Big or small, we do them all. 382-9654.

D. McLEAN AND SONS
Beautiful California patios and roofs for indoor-outdoor living. Introductory prices now. Free estimates. 592-3490.

G. C. LUNEY
Alterations, repairs, additions. Estimates 477-2470 after 6

QUALITY WORK AT REASONable rates. Additions, renovations. Estimates, plans. Glover. 656-3745.

CARPORTS, SUNDECKS rumpus rooms, general repairs 477-8543, mornings or evenings.

ALLMAN'S REPAIRS, RENOVAtions and cleanups. Free Estimates. 383-5117.

SMALL JOBS MY SPECIALTY
Howie 478-4705, 478-2633

FRAMING, ALTERATIONS, ADditons, 592-4614.

CARPORTS, SUNDECKS, PATIOS. 478-8787

Carpet Cleaning

FOR CLEANER CARPETS call Baron Steam Carpet and Upholstery Cleaners. We specialize in wall-to-wall and shag. Phone 477-3414.

CLEANING RUGS AND UPHOLstery is my business. Rugs dried less than 2 hours. All work done in your home. 385-7479.

Carpets and Linoleum

Floor Coverings
CARPET CORLON
FREE ESTIMATES
1126 QUADRA 386-2951

stevens interiors ltd.

HOURIGAN'S
CARPETS AND LINOS LTD.
LEVEL-LOOP NYLON CARPET
Rubber Backed—$5.95 sq. yd.
715 Pandora Ave. 386-2401

CARPET TREND DEVALUES CARPET PRICES:
SEE OUR AD IN MISCELLANEOUS
—386-7501—

PARKER JOHNSTON LTD.
1314 Broad Street 382-9181

Cement

GENERAL CONCRETE FINISHing. Free estimates. Guaranteed workmanship. Iggy, 385-2662, Vino, 592-0414.

GERDA CEMENT FINISHING, basements, sidewalks, retaining walls. Steve Laszlo, 479-4756.

CEMENT, TILE DRAIN AND sewers. Welch, 382-8662.

S. J. McNAMARA AND SON
All types, large, small. 386-8026.

DRAINS — CEMENT — SEWERS
384-8306 Frank Politano 383-3493

Cleanup Services

RELIABLE YOUNG MEN EQUIPPED TO remove refuse from composts, basements, gardens, renovators, etc. Tree removal and appliance moving. "Load a box, you load yourself and save." Free estimates 1, 2 or 3-ton trucks. RICK ODELL, Servewell Services, 384-6111.

BASEMENT, YARD CLEANUP. Hauling. Garden and lawn maintenance residential and commercial. Free estimates, reasonable rate, 388-4678.

NO CHARGE AND UP
Two young responsible men have large truck. Basement, attics, composts, etc. Very reasonable Bob's, 386-2451 anytime.

1 TON DUMP TRUCK AVAILable for hauling and rubbish removal. A. G. Personal Clean-up, 479-4067 after 6 p.m.

ALLANSON'S — COMPOSTS, rubbish removal, yard cleanup basements. Free estimates 386-9022.

PROMPT AND EFFICIENT. Cleaning yards, haulingg debris. Call Larry, 383-6373. After 5, 382-4627.

IMMEDIATE CLEANUP SERvice, large truck, reasonable. 384-1755, 386-7225.

CALL AVALANCHE FOR
Reliable clean-up and odd jobs. Phone 384-3075 after 5 p.m.

BIG OR SMALL. HAULING, cleanups, personal service. Harvey's 479-7078, 384-8621.

HAVE TRUCKS, WILL DO ODD jobs, moving, clean basements. 383-0776, 479-8156.

BETTER CLEANUP SERVICE. Compost, yards and what have you. 384-7587.

DAVIES BROTHERS GENERAL cleanup, give us a call at 642-3057.

MAN WITH PICKUP, SMALL clean-ups, anytime. 478-7908.

Contractors

HARRIS CONST.
Construction work of high quality only. Repairs, renovations and additions. Telephone 592-7656, 652-1578.

WHEATON
CONSTRUCTION LTD.
Design, Build and Renovate
382-2159

T. AND C. BUILDERS
Experienced framing crew and general carpentry. 385-5293, 385-8587.

BURNS AND WHITEWAY
Additions, renovations, sundecks, boatramps and floats, free estimates. 478-6350, 385-7442.

W. CAMPBELL LTD.
General Contractors
Building Consultants 479-3904

RENOVATIONS, REPAIRS, ALTERATIONS
382-9654

FRAMING, RENOVATIONS, ADditions, kitchens and repairs. Phone Alright Builders. 479-1160.

36 BUSINESS SERVICES AND DIRECTORY

Contractors

Feature Kitchen Centre
2610 Douglas 385-4921
"Quality with Economy"

LARGEST Selection
OF KITCHENS
on the West Coast
ALSO
Sundecks — Additions
Bathrooms — Renovations
FREE ESTIMATES
FREE Planning Service
AGENTS
For the NEW
JENN-AIR RANGE
A new ADVENTURE
IN COOKING

Sears
CITATION
KITCHEN CABINETS
Let our planning and design experts play your "Dream Kitchen" Superbly crafted cabinets in luxurious hardwood finishes. Phone for free no-obligation estimate.
When you remodel
rely on the experts
at
388-9111
SIMPSONS-SEARS LTD.

RENOVATION CONSULTANTS
Exclusively concerned with the renovation and restoration of older buildings. We do not build new houses but confine our tradesmen's vast experience and efforts to the retention of the charm of your home or building. If you have a project in mind please call us at 592-7122.

FARMER CONSTRUCTION
Design — Renovations
388-5121

Draperies

Sears
Custom Made
Draperies
Choose from our great fabric selection. Drapes Professionally made and INSTALLED IN YOUR HOME.
CHARGE IT.
Phone 388-9111
NO OBLIGATION
Simpson-Sears Ltd.

Dressmaking

BRIDAL RENTALS, COSTUMES, formals, dressmaking. 28 Burnside W 385-1542 Fashion Craft Shop.

Drilling and Blasting

VICTORIA DRILLING AND Blasting Ltd. Bonded, insured, low rates. No job too big or small, we specialize in them all. 478-5609.

Electrical Contractors

OLDER HOMES REWIRED — NO down payment. We finance through B.C. Hydro Plan.
EDDY'S ELECTRIC — 385-7666

McCOY ELECTRIC
New and Older Homes
Rewiring Expert—Electric Heating
386-0822 or 477-6715 Eves.

PIERRE'S ELECTRIC CO. LTD. electric heating specialists, new wiring and rewiring. 383-3242.

Fencing

CHAIN LINK FENCING
— Free Estimates —
SIMPSONS-SEARS
388-9111

PACIFIC FENCING 598-3765
Screen block—Chain link—Wood

Flooring and Sanding

JIM DUNCAN
Floor sanding and refinishing, exp. 386-1509 anytime

Furniture Refinishing

HIGH QUALITY FURNITURE refinishing at economical rates. Free estimates. Craigflower Furniture, 386-8132 or 386-2397.

Gardening

DUTCH LANDSCAPERS
Clean up, redesigning, tree service. 30 years experience, 385-8566 or 479-7474.

HARVEY'S LANDSCAPING AND Garden Service. New lawns. Fong 479-7078, 384-8621.

FRANK'S GENERAL GARDEN ing and pruning, 477-6661

HEDGES CUT AND HAULED away. 385-5307 after 4.

Gutter Cleaning and Repairs

5" CONTINUOUS ALUMINUM Gutter in Baked Enamel. "We make it!" "We install it!" Insist on 5". Takes care of itself for 20 years. "Easy terms."
B.C. Aluminum, 479-3232

GUTTERING
Use our 20-year guaranteed white aluminum guttering.
SIMPSONS-SEARS
388-9111

GUTTERS LEAKING? NOW'S the time to do it. 598-1611.

Landscaping

VIC AND MARTINS LANDSCAPING
We have rock available for any amount of retaining walls, house facing, etc. Also we are the only landscapers with a guarantee of weed-free lawns. 383-7461.

DOUGLAS FIR BARK CHIPS, 2 cu. ft. bag, $1.65, 4 cu. ft. bag $3; bark mulch, 4 cu. ft. bag $2.50; Pacific Bark Ltd., 382-3521. Open Monday to Friday 8-4:30. Sat. 8-12.

SAANICH LANDSCAPING. ESTimates for lawns, rock walls, and rockery, patios, etc. 14 years' experience in Victoria area. Lowest prices. 479-6490.

BARKER LANDSCAPING
Lawn and shrub specialists. Professional stone masonry for walls, steps, patios, fireplaces, etc. Free estimates. Terms. 382-8323.

DUTCH LANDSCAPERS
New lawns, rockeries, patios, fish ponds, designing. 30 years experience. 385-8566 or 479-7474.

REASONABLE LANDSCAPING
Lawns, shrubs, stone masonry
Designs. Consulting. 386-1541.

GRADING, LEVELING, TRENching, machine enters 61" opening. Free estimates. 478-4784.

ED'S TRACTOR SERVICE. Yards rotovated and levelled. 479-2204.

Masonry

FREE ESTIMATES ON ALL types of Masonry, Old and new. For professional Service and workmanship call Norm O'Neill, 477-4297.

BENITO BROS. MASONRY AND stone work. Reasonable. 477-4434. If no answer call 386-0049 after 6.

MULTI-COLOUR STONE AND slate fireplaces. House front faces. Sipkes Masonry, 479-7348.

ELEGANT AND EXPERTLY EXecuted stone work of all types. Phone 383-5932.

FIREPLACES, CHIMNEYS AND repairs. Ron Henson, 478-1557.

36 BUSINESS SERVICES and DIRECTORY

Moving

MOVING?
Call us for a truck and equipment.
HOLIDAY RENT-A-CAR
384-8109

EXPERIENCED PICK-UP AND delivery service. Reasonable rates. Island Messenger, 385-8412, 598-3597, eves.

R AND M MOVERS
Local moving and delivery, low rates. 386-8132, 386-2397.

BISSON'S MOVING, 384-6447. Apartment and home moving.

WILL DO LIGHT MOVING AND hauling, anytime. 478-3307.

Painters and Decorators

CLARK AND PATTISON PAINTING CONTRACTORS LTD.
Brush or spray. Paperhangers Texture and vinyl work. Will do all or part of any job. Paint store. BAPCO, GENERAL and PRATT AND LAMBERT paints, and rentals of all painters' equipment. Terms if desired. Phone 384-0443. 760 Bay St.

ISLAND
DECORATORS
Painters Paperhangers
Spray Painters
Plaster Repairs
Convenient Time Payments
383-9059 Eves. 382-1479

NEVER PAINT AGAIN
20 year written guarantee, internationally proven Asbestex eliminates painting. 384-6612.
SAVE $$$
FREE ESTIMATES
Interior and Exterior painting and decorating. 20-year ASBESTEX coatings. High quality, old fashioned professional workmanship. 386-1533.

TED HILL-TOUT
A complete decorating service, interior and exterior — spray or brush — papering — store — terms. For careful work at reasonable prices, please call 598-4012.

BROTHERS PAINTING AND DECORATING
Free appraisals, color consultant. All types of painting. All types of repairs. Commercial, farm, residential. Lowest r

65 BUILDING SUPPLIES

why pay more?

2x4-8 utility .75
2x4-6 .65
mixed lumber about 1000 bm 49.95
we have cedar boards, 1x3, 1x4, 1x6, 1x8
2 only, gas lawn mowers, special 79.95
rent our rug shampooer $1:00 day
glass and keys cut while you wait
post office

fast courteous delivery
langford building supply and hardware
940 goldstream ave. 478-1724
open seven days a week

S. J. PEDEN LTD.
FIR PLY SPECIALS

4x8x¼ factory grade	$5.75
4x8x½ factory grade	$8.90
4x8x11/16 sanded	$9.95
4x8x¾ sanded	$10.75
4x8x5-16 unsanded	$4.25
4x8x⅜ unsanded	$8.40

SEWER PIPE
4" and 6" pipe and fittings stocked
S. J. PEDEN LTD.
2855 QUESNEL ST., 386-3464

COLUMBIA READY-MIX LTD.
—ready-mix concrete
—sand
—gravel
—drain rock
—fill materials
Phone 478-1701
860 Attree Rd.

70 MUSICAL INSTRUMENT

EATON'S
VICTORIA AND VANCOUVER ISLAND
Franchised Dealer for
HAMMOND ORGANS

Choose a Hammond from Eaton's Your investment is backed by more than 25 years of selling these renowned instruments. You can rely on Eaton's to bring you a full range of Hammond Organs so you may select the model best for you . . . with the extra honored guarantee "Goods Satisfactory or Money Refunded."

Once you have made your selection Eaton's has 4 qualified teachers to help you enjoy your new Hammond. It's all part of the personal, experienced help you receive when you shop for your Hammond Organ at

EATON'S
HAMMOND ORGAN
AND PIANO STUDIO

Woodward's

Nearly new KRANICH and BACH 5 ft. GRAND PIANO. Immaculate. A good selection of used upright pianos is also available. Trades accepted. Convenient credit terms. WOODWARD'S MAYFAIR, 2nd Floor.

HAMMOND ORGAN

Register now for our fall musical instruction program. Instruction at all levels all private lessons. See our wide variety of new and used organs.

Hammond Organ Studios
3400 Douglas St.
Phone 388-9177

HALL-FAIRFIELD MUSIC CENTRE LIMITED
728 FORT 385-3307
Your 1-stop Music Centre for musical instruments, sheet music, books and accessories for all instruments.
BAND AND ORCHESTRA INSTRUMENTS RENTED TO STUDENTS IN SCHOOL BANDS.
Complete repair department on the premises
MUSIC LESSONS on most instruments.

BERNIE PORTER MUSIC
725 CALEDONIA AVE.
CLOSED MONDAYS AUGUST
382-9542, 384-0641
DRIVE-IN — PARK FREE
OPEN TILL 9 TUES.-FRI.

ORGAN SALE
Kimball Organs
featuring "THE ENTERTAINER" (world's easiest organ to play)
Gulbransen Organs
with piano, rhythm and Leslie
Paragon Music Ltd.
Hillside Shopping Centre 385-5275

PIANOS BY AUCTION
KILSHAW'S 1115 FORT

"FOR ORGANIST ONLY"
at last enough power to be heard. The incredible RA-200 rotary speaker system and 200 RMS of authority at
SOUND SOURCE MUSIC
2250 OAK BAY 598-3514

BEFORE YOU BUY
a new piano be sure to see our display showing all the features of the new Wurlitzer Piano.
SCOTT PIANO and ORGAN
Your Wurlitzer Headquarters
612 FORT ST. 384-4623

PAMUS
MUSICAL INSTRUMENTS
Sales — Service — Rentals
1108 Blanshard at Fort 386-8475

REGINALD STONE ORGAN STUDIO
Closed for holidays, Aug. 7 to Aug. 20.
1517 Quadra 383-0239

NELSON'S MUSIC CENTRE
Sales - Service - Instruction
1320 Broad St. 385-9728

WE BUY USED PIANOS
For cash
Rhone EATON'S Music Centre
382-7141

VICTORIA SOUND CENTRE
Just In
Shipment of V4-B Ampeg amps
315 GOVERNMENT 385-4842

SHURE PA SYSTEM, 2 MONTHS old, 2 mikes, 2 stands. Asking $1,300, will take $1,000 cash. 384-3571.

FENDER JAGUAR GUITAR with case, good condition, $295, or best offer, call 477-8591.

1958 FENDER STRATOCASTER, excellent condition, best offer. Phone 382-0329.

BOOSEY-HAWKES TRUMPET brand new condition, $200. Phone 478-6392.

WANTED: PIANO, WILL STORE free for use of same. Will also pay for tuning. 477-3828.

PIANO TUNING, WILL CONSIDER overhauls on player-pianos. 477-6439.

OLDS TROMBONE, EXCELLENT conditions. Phone 598-2118 or 598-2244.

KUSTOM 250 BASS AMPLIFIER, in new condition, best offer. 388-5222.

CLOSED AUG. 13-27
SOFT SOUND MUSIC
2031 OAK BAY AVE. 598-1524

BUFFET B FLAT CLARINET, professional model, $150. 382-6616.

PIANO TUNER — CRAFTSMAN NORMAN DUCKWORTH, 383-3083.

WE BUY PIANOS FOR CASH. Scott Piano and Organ. 384-4623.

'72 HONDA 750, $1200 OR offers. 388-5742.

YAMAKI DELUXE FOLK 12 string, loaded. 592-3978.

70 MUSICAL INSTRUMENT

EASY WAY TO LEARN
PIANO OR ORGAN
THE ROGER WILLIAMS
COMPUTERIZED METHOD
Register today for group classes commencing Sept. 10-73.

THIS WEEK'S SPECIAL
Farfisa 2 manual, 13 note pedal board — like new $395.00
GLEESON MUSIC
707 FORT 388-9632

GBX AMPLIFIERS
140 watt guitar, with reverb driver $1000
80 watt bass with driver $ 660
60 watt RMS super bug $ 575
Check this line at your authorized dealer before you by.
TALISMAN MUSIC
939 Yates 384-9222

TWO PIANOS FOR SALE. $500 each. Phone 477-1602.

71 MUSIC TEACHERS

EATON'S HAMMOND ORGAN and Piano Studio
ENROLL NOW
Learn to play the piano during private studio lessons or lessons in your own home. Four qualified teachers available. Phone 382-7141, local 230, for particulars.

EXPERIENCED PIANO instructor arranging students schedule for September. Will drive to your home. Don't delay. 477-6439.

LAWRENCE W. HOWARD, A.R.C.T., R.M.T. Piano and Theory. Langford area. 478-4218.

77 MOTORCYCLES

FAMILIES
DISCOVER THE WONDERFUL EXCITEMENT OF HONDA.
Anybody can ride a HONDA Motorcycle!! Because they make HONDAS in every size, for every situation!

NO MATTER WHAT SIZE THE HONDA You're guaranteed to HAVE THE SAME LEVEL OF EXCITEMENT!

EASY TO BUY!! $399
You can be hitting the trails with our HONDA Mini-trail!
with
NO MONEY DOWN
$18 Month for 24 mos.
and
NO PAYTS TILL NOV. 1ST.

EASY TO HANDLE!!
Anybody can drive a Mini-trail, from the kids to Mom and even Dad.

EASY TO OWN!!
HONDAS are reliable and REQUIRE VERY LITTLE ATTENTION, OUR OWN EXCLUSIVE ONE-YEAR G—U—A—R—A—N—T—E—E Really looks after you.

COME ON DOWN!
Bring the whole family and browse through our selection of HONDAS!

FREE COLD PEPSI.

WORLD PLEASURE
386-8424 3388 Douglas 382-2222
"Next to Red Lion"
9-9, Saturday til 6
Pearson World of Pleasure Ltd.
Dealer Lic. 1516

HONDA
NOW IN STOCK
ENDURO Dirt Bikes
125—250—350
at
BROOKLANDS MOTORCYCLES
937 Fort 383-5926

'69 YAMAHA
350cc, excelle ntcondition. $675.00. Reg. Midgley Motors Ltd. 385-8756. Dealer Licence D1132

1971 HONDA CB350, 5500 MILES, engine just overhauled, highway pegs, Sissy bar, $700 or offers. 592-3189.

MUST SELL 1972 HONDA 750, 10,000 miles, good condition, highest offer accepted. 388-5561, 592-9082.

BROOKLANDS MOTORCYCLES
Harley-Davidson—Honda
Greeves
937 Fort 383-5926

73 HONDA 750 4 CYL., 4 MONTHS old, 6200 miles. Excellent condition asking $1800 or offers. 746-6805 Duncan.

LEAVING DISTRICT. MUST sell 1973 orange 750 Honda. Excellent shape. Phone 748-8601 Duncan.

GOING FARMING, SELL OR trade for truck 1972 Yamaha 360 Enduro, 1972 Suzuki 185 trail. Days 479-5585.

'72 185 CC SUZUKI, 700 MILES, still on warranty. Excellent condition. Asking $595. Also Bele Super Magnum Helmet $45. 592-1585.

'67 150 SUZUKI, TOTALLY REbuilt, $245 or offers. 383-5929 after 5 p.m.

NORTON PARTS, FEATHER bed frame, road finder, front end, offers. 382-6634.

73 YAMAHA 175 ENDURO Excellent condition, plus extras. Want $800. 384-1698.

TOM McKENZIE'S M.C. SERVICE
Div. Frederick Motors
616 Queens 383-6632

MONTESA — BULTACO
Victoria MOTORCYCLE Sales
382-7905 1551 Pear St.

1973 360 YAMAHA ENDURO, EXcellent condition, under 1000 miles. 478-5617.

REBUILT CHOPPED 1970 500 Triumph 10" over front end, new paint, chrome, seat. $800. 592-7912.

1973 HONDA 450, IMMACULATE condition, extended forks, etc. Offers. 382-8627.

'68 KAWASKI 175 C.C. ENDURO electric start. Asking $280. 656-3669.

FRONT END AND MISCELLAneous parts wanted for Triumph. 384-2266, after 5 weekdays.

'72 HONDA CB350, 1700 MILES, very good condition. Apt 212 — 420 Catherine St.

58 1200 CC HD PAN—HEAD show—Street chopper. Immaculate. Best offer. Phone 746-7946.

175 HONDA 1968, MINT CONDItion, $450 or offers, 477-5757 between 9-7.

63 HONDA, 305, GOOD CONDItion, not licensed, $115. 592-4796.

650 BSA, extended forks, solid tail, very clean. 478-7185.

1971 TRIUMPH 650. 7,000 ACTUAL miles, excellent shape. 382-4178.

'71 KAWASAKI 500, GOOD CONDItion, offers. 383-6283, 3730 Douglas.

'67 HONDA 50, GOOD CONDItion, $125 or best offer. 658-8118.

1972 HONDA CB350, 5,000 MILES, excellent, first $700. 386-9405.

HONDA 125, LOW MILEAGE, 1965, reliable. 592-7484.

'69 TRIUMPH 650 BONNEVILLE. Excellent condition, $900. 478-4971.

70 YAMAHA 125 ENDURO, $400 or offer. 478-8004.

1970 YAMAHA 250 ENDURO, phone 477-2489 between 5-7 p.m.

MUST SELL, 650 NORTON, $500; 1971, 350 Susuki, $500. 382-6634.

'71 YAMAHA 360 ENDURO, $600 or offers. 478-2196.

1972 KAWASAKI 175 TRAILS, like new, 600 miles. $495. 656-1750.

1971 YAMAHA 90 CC TWIN. EXcellent condition. $290. 478-8782.

'69 650 BSA, $800. 382-5538 after 6 p.m.

1969 TRIUMPH DAYTONA, needs repairs. $400. 479-1802.

77 MOTORCYCLES

SAVE NOW
ON
A
YAMAHA
80 MINI
ENDURO
NOW ONLY
$465
Road Legal
$50 down, $16.50 mo.
O.A.C.

TRADE-INS

1972 Bultaco 250cc Alpina	$895
1972 Suzuki 125cc Enduro	$575
1971 Honda 50cc Mini	$250
1973 Yamaha 250cc MX	$895
1972 Yamaha 250cc Twin	$745
1969 Honda 125cc Twin	$395
1972 Yamaha 250 Enduro	$895
1972 Yamaha 650	$1495
1973 Yamaha 100 Enduro	$565
1972 Yamaha 100 Enduro	$495
1972 Honda 500 4	$1595
1971 Bultaco 125 MX	$595
1970 CZ 250 Motocross	$650
1973 Honda 350 cc (4)	$1095
1971 Triumph 650 cc	$1095
1971 Triumph 650 cc	$995
1970 Triumph 650 cc	$1050
1972 BSA 500 cc	$ 795
1971 BSA 650 cc	$ 995
1971 Suzuki 125 cc Trail	$495
1973 Yamaha 125 cc M.X.	$ 695
1973 Yamaha 125 cc M.X.	$ 595
1970 Yamaha 350 cc Twin	$595
1973 Suzuki GT 250s (2)	$ 995
1972 Suzuki GT 550	$1295

SUPER SPECIAL
PEANUT TANKS
$14.95
at
MULLINS MARINE SALES LTD.
925 Yates St. 382-1928
Dealer Lic. 4531

SOLD OUT
NO MORE 73 TRIUMPHS AVAILABLE

FINAL CLEARANCE ON REMAINING STOCK
1 ONLY
500 cc TROPHY Trail
$1399
2 ONLY
650cc 5-speed BONNEVILLES
$1599
2 ONLY
750cc TIGERS
$1745
1 ONLY
750cc BONNEVILLE
$1850
at
MULLINS MARINE SALES LTD.
925 Yates St. 382-1928
Dealer Lic. 4531

SUZUKI
For
a good selection
of
HUNTING BIKES
or
ECONOMICAL TRANSPORTATION
See
FREDERICK MOTORS
for a
SUZUKI
To suit your needs.
616 Queens 383-6632

METRO BIKE SALE
1972 Honda 350 Four
We trade either way—bikes in on cars or in on bikes.
Remember at METRO no reasonable offer refused.
Contact Carey Davies at 386-3516
METRO TOYOTA LTD.
624 Finlayson
Dealer Licence D3515

1973
KAWASAKI
90cc
MINI ENDURO
A big performer
in a small package
$485
Full warranty
at
KAWASAKI CITY
3220 Douglas 383-9525

RELIABLE TRANSPORTATION for the road and trail, 175 CC Bultaco, 1967 model, one owner, 9,000 miles, $380 with helmets. 478-1548 or 478-3019.

1973 HONDA 500-4, ONLY 1,400 miles, not a scratch on it, adult owner, 2 helmets and gloves included. 479-1543.

TRANSFERRED, MUST SELL 250 Yamana, street, excellent condition, extras, $550 or best offer. 388-9209.

1972 HONDA MINI-TRAIL, 55 CC, and bumper carriers, $300. 479-5768.

1972 OSSA 250 ENDURO. GOOD condition with many extras. $675 or best offer. 746-4386. Duncan.

1973 YAMAHA 175 ENDURO, IMmaculate condition. 592-9051 or 656-4285.

'45 HARELY DAVIDSON, MUCH chrome, complete but apart. Offers. 385-4783.

1973 HONDA SL 175, WITH 3600 miles. Phone 656-4034.

1969 HONDA CL 175, $300. PHONE 656-3357.

1973 KAWASAKI 900 Z-1. EXcellent. Must sell. 384-7204.

1972 YAMAHA 175 ENDURO, REbuilt, must sell, offers. 383-9210.

HONDA CT-70, GOOD CONDItion, $325, 477-1664.

HONDA 100 C.C. BRAND NEW. Sell cheap. 246-3800.

1973 TRIUMPH BONNEVILLE, 3,000 miles. $1500. 478-6844.

FULLY CHOPPED NORTON 810 Dunsfall. 479-3135 2 p.m.-8 p.m.

FOR SALE — 1973 WASSELL 250 cc Trail Bike, $750. Phone 479-4017.

1971 HONDA 500, EXCELLENT condition, low mileage. 384-9568.

'72 HONDA 750, $1,200 OR offers. 388-5742.

HONDA 1971, SL 70, GOOD CONDition, 479-1321.

1972 SUZUKI 380, EXCELLENT condition, $850. 477-5864.

77 MOTORCYCLES

'72 HONDA 500, $1500
478-6292

78 BICYCLES

10-SPEED Clearance

$77.77	Regular to $109.95
$88.88	Regular to $119.95
$99.99	Regular to $129.95
$111.11	Regular to $149.95
$133.33	Regular to $169.95

Many brands in each group to choose from
ALL BIKES ASSEMBLED AND SERVICED
READY TO GO!
Plus big savings on some models in the box.
MULLINS MARINE SALES LTD.
925 Yates St. 382-1928

Russ Hay On Government
Between Bay and Hillside
PEUGEOT, APOLLO, RALEIGH
All models and speeds
HEIDEMANN 10-spd. $112.88
2-year warranty
BACK TO SCHOOL SPECIALS
3-speeds from $76.88
RALEIGH GRAND PRIX, $116.88
RALEIGH FIREBIRD, $94.88
RALEIGH GRAND PRIX, $116.88
RALEIGH SUPER COURSE $159.88
2542 Government 384-4722

RALEIGHS!
3 and 5-speeds
Ladies and Gents
Apollo and Peugeot 10-speeds
Robinson's
1307 Broad St. 385-3429

GORDON'S SPORTING GOODS
1030 Hillside 382-5815
Good stock of
PEUGEOT—APOLLO—CHIORDA
10-Speeds
Good stock of RALEIGH
5-sp. ladies' and gents'
Good stock of used bikes
Trades welcome—Terms available

BOY'S MUSTANG BIKE, NEWLY painted, good condition, $25. 384-6418.

MOTOBECAN TOURING BIKE, brand new, excellent condition, good deal, $150. 592-0359.

MONASHEE 10-SPEED, BLUE, good condition, 1972 bike. $90. 598-4347.

WANTED: GOOD CONDITION trainer bike, young girls bike, 3-speed ladies. 479-6293.

BLUE 19" FRAME GIRLS' 3-speed Baycrest, good condition, $35. 385-8040.

GIRL'S MUSTANG, $25. PHONE 658-5995.

TWO 10-SPEED BIKES; LIKE new. 478-3901.

2 GIRLS' BICYCLES. VERY good conditioon. $25 each. 385-6948.

LADY'S OLDER STANDARD 26" bike, $15. 656-4296.

LADIES APOLLO 10-SPEED. Hardly used, $95. 383-7597.

BICYCLES AT COST
Pearson's 386-8424

2 MEN'S 3-SPEED BIKES. 26". After 5:30, 383-6245.

WANTED: MAN'S 3-SPEED BIKE. Good condition 383-1441.

2 GITANE 10-SPEEDS 1 MONTH old. Phone 384-4400.

TWO PEUGEOT 10-SPEEDS, $90 each, 652-3130.

80 BOATS and MARINE

Save with
BOATLAND BARGAINS
15' CAL-GLASS Deep-V, foam floatation, safety glass windshield, glove box, mechanical steering, camper top, 50 h.p. Merc. M.L. controls, 900 lb. Roadrunner trailer $2,495

USED UNITS

12'6" Hourston Glasscraft, like new. '69 Evinrude 18 h.p. and controls, trailer. READY TO GO	$1,095
16' HOURSTON Glasscraft Hardtop, sleeper, seats, rod holders, instrumentation, 1965 75 h.p. Johnson with controls, EZ loader trailer. READY TO GO	$2,195
15' McCulloch fibreglass Runabout, 50 h.p. Merc. and controls. 1200 lb. Road Runner Trailer. READY TO GO	$1,395

db DUNCAN Boatland
6045 Trans Canada Hwy.
Duncan 746-4158

HARBOUR MACHINE LTD.
383-6555 31 ERIE ST.
New and USED MARINE ENGINES. Gas and diesel, servicing and repairs to all makes. PROPELLERS repitched or repaired.

34' QUALITY DISPLACEMENT cruiser. Recently installed freshwater cooled, Chrysler marine engine, radio-telephone, depth sounder, furnace, new propane stove, many extras, boathouse included but needs repair, $16,000. 477-4040 or 477-2004.

SOUNDERS
Made in Britain. Now 2 models, 80 fathoms and 160 fathoms at $157 and $169. Also one used sounder $105.50. See them now at
ARTHP CHANDLERS (McQUADES)
1252 Wharf 383-1141

23' CABIN CRUISER, FIBREglassed Brandimayer hull, V-8 inboard-outboard, propane cook stove, head, new engine, completely rebuilt outdrive. Phone 246-9211 or 246-4037.

23' GAFF-RIGGED CUTTER, double-ender, good inventory, wooden construction, salty little sailing craft, $3450. Cove Yachts Ltd. (Maple Bay), R.R. 1, Duncan. 746-5021.

PACIFIC AUTO MARINE
Shawnigan Lake Village 743-5122
V Drives, jet units, conversion kits, inboard hardware and accessories. Open till 8 Wed. and Fri.

PELAGIC PACIFIC FIBREGLASS MATERIALS
4 Huron St. 386-1811

19' FIBREFORM HARDTOP, 140 h.p. Mercruiser, equipped with all options. Plus camper and mooring tarp, boat and trailer in excellent condition. 383-9479, 2621 Shakespeare.

BOAT TOPS — CANVAS — CUSHions for those who prefer the best. Al's Boat and Car Upholstery. 10612 MacDonald Park Rd. 656-3568.

14' 6" MUSTANG PLYWOOD boat, fibreglassed corners. 20 h.p. Mercury, 6l motor, and trailer. Open for offers. 598-2197.

26' CABIN CRUISER, FORD Interceptor V-8 power, 112-745-3747 after 6.

CANOE COVE MARINA
Yacht Brokerage
Sidney, B.C., 656-3915

SEAGULL 40 PLUS SHORT. $175. 656-3991.

FIBREGLASS SABOT, COMplete, $195. Phone 382-0427.

17' FIBREGLASS BOAT, $800. 478-4788.

80 BOATS and MARINE

SEA & SKI Sports World
General Manager
Greg Pearson
SAYS . . .
"OUR STOCK OF VANGUARD PLEASURE BOATS MUST MOVE. WE HAVE AN EXCELLENT SELECTION OF VANGUARDS AND WE'VE PUT THEM TOGETHER IN SOME UNBEATABLE PACKAGE DEALS!"

19' VANGUARD VISCOUNT
Deep V hull convertible seats six, fully upholstered, dash, mechanical steering top, 65 h.p. JOHNSON EZ LOADER trailer. Reg. pkg. price $4817.
SPECIAL
$3799
TRADES WELCOME
EASY MONTHLY PAYTS.
GLASTRON BOATS
STEURY BOATS
VANGUARD BOATS
SEA & SKI Sports World
642 Burnside East
388-5561
DIVISION OF GARDEN CITY AUTO SALES LTD.

VAN ISLE MARINA
Some excellent late summer buys for the discriminating boater.

21' Day Fisherman, I-O	$3,500
23' Chris—surveyed	$6,450
26' Trojan—sharp	$12,700
25' Owens—only	$7,950
30' Brandimayr—Boathouse	$16,500
1973 28' Cd. Br. F-G Twin I-O	$28,500
28' Displacement—offers to	$2,500
34' Grentell Tri Cabin	$29,500
34' Chris Sedan, immaculate	$17,900
26' Brandimayr—glassed	$9,200
21' Bell Boy—Boathouse	$7,600

SAIL
35' Ocean going cutter, diesel aux., large sail inventory. Recently returned from Hawaii — one of a kind $24,900

VAN ISLE MARINA CO. LTD.
Tsehum Harbour Sidney, B.C.
656-1138 P.O. Box 2130

CHEOY LEE "OFF SHORE 27" sloop. In excellent condition with many extras. Classic traditional lines, fibreglass hull, with teak decks, cabin and trim. Four berths, 6' headroom. Sail: Main, Genoa, jib, and spinnaker by Ron Mack Volvo Penta M.D. 2 auxiliary; compass, Zenith transistor radio receiver with D. F. antenna. L.W.S.W. and standard bands. Electronic depth sounnder, log and knot meter. Primus alcohol stove. Toyose 1 Kerosene heater. Complete ground tackle, sea anchor, spare anchor, fenders, lines, flares, life jackets, etc. A beautifully stiff and forgiving sea boat, ideal for racing or family cruising. Victoria Press Box 403.

ATTRACTIVE PRACTICAL 15' cabin-type boat. Craftsmanship construction; Cedar hull and deck. Mahogany trim. Bow and stern steerage, motor well. Oars. Storage compartments. Ideal fishing craft. Exceptionally seaworthy. $475. Trial or view. 386-7270, 384-0774.

26' CHRISCRAFT CONSTELLAtion Commuter, mahogany planked hull (heads) G.M. powered, excellent family boat for skiing and fishing. For viewing, write Victoria Press Box 417.

COLIN ARCHER IN FERRO 32' X 11' (Samson C-Mist). Carefully constructed, painted, ballasted, cabin sole, beautiful wood beams, decked, mast. Sold reluctantly. $5900. 743-2707. Mill Bay.

19 FT. LIGHTNING, WOOD CONstruction, completely rebuilt, all sails and equipment for cruising and racing, trailer. $1500. 743-5231 evenings—Mill Bay.

17½' SANGSTERCRAFT HARDtop, mahogany deck, Eaton Intercepter, inboard-outboard. $1900 or best offer. 384-4521 daily, after 6 p.m. 479-6448.

WANTED: APPROX. 24 FT. boat trailer with brakes, 4000 lb. capacity. Deep-V configuration. Dane Developments, 383-6222 days only.

16' K AND C FIBREFORM Deep V, full canopy, sleeps 2, 50 hp outboard Mercury. New 71 hp Mercury Aux. Depth sounder, CB radio, 3-gas tanks. $3850. 592-1791.

16' SIDEWINDER SKI BOAT, red with black wrap-around seats, 125 Merc. 3 props, tach, trailer, etc. Has had very little use. 598-3215.

16' SURFTAMER, SLEEPER seats, full top. 1972 65 h.p. Johnson electric, EZ loader trailer. $2,800 firm. Call Mr. Topp 388-9512 or 388-6291.

18' PLYWOOD BOAT, 7'6" BEAM, fibreglass seams, 90 h.p. Evinrude electric shift, 2x12 gallon tanks, $750. 112-539-2926 after 6 p.m.

24' TROJAN COMMAND BRIDGE, sounder, alcohol stove, heads, curtains, sleeps 4, survey available. $6,800. 385-0908.

WANTED; CAL 20 SAILBOAT any condition, reasonable, no dealers please. Phone collect 985-8375.

1968 26 FT. CABIN CRUISER, 188 h.p. Volvo Penta B-g. Excellent condition, has many extras. A good buy at $8500. Phone 748-9415.

14 FT. SMOKERCRAFT—TRIhull 20 h.p. Mercury outboard. Used 6 weeks. Asking $1050 748-2084.

25' MOTOR CUTTER, READY FOR cruising or fishing, all accessories including canvas and dinghy. To view phone 382-3520.

MUST SELL 26' DOUBLE ENDer, hull A-1 condition. Diesel power, $2500, trades considered. 382-0639.

12' FIBREGLASS MUSTANG SKI or fish boat, 1965 35 Merc., trailer, excellent condition, $800. 1512 Brooke St. after 5 p.m., 385-1136.

BRAND NEW FIREBALL SAILboat. Mahogany decking. Equipped for racing. Perfect condition. 592-2515.

NEW SEAGULL 3½ H.P. MOTOR, used only 6 hours, $160 firm. 479-7617.

14' DAY SAILER, FACTORY trailer, 3 h.p. Johnson auxiliary, accessories, $750. 386-2576 after 6.

34' CAB'N CRUISER, DISPLACEment hull, quick sale $2300, needs some finishing. 383-8987.

27' WOODEN SLOOP, SLEEPS 3, excellent condition, $5,800. Box 385, Nanaimo. 390-4272.

30' HOUSEBOAT CRUISER, REbuilt 292 Ford Marine engine. Offers. Fishermans Wharf.

27' CHRISCRAFT, IMMACULATE condition, fresh water 210 h.p. motor, $11,900. 598-4014.

14' BOAT, 35 H.P. MERCURY and trailer, good condition, $500 658-8222.

16 FT. FIBREGLASS RUNABOUT, 75 h.p. 1964 Evinrude. Includes trailer. $925. 592-2023.

16' FIREBALL SAILBOAT, light mahogany hull, good shape, $750. 652-2702.

1972 4½ H.P. SEARS OUTBOARD, used approx. 3 hours, $100. 592-2023.

23' CABIN CRUISER, INBOARD-outboard. Excellent condition. $3,850. 598-1359.

NEW CRUISER CANOE, 16' Canvas on seafer. 385-3825.

SMALL VIKING TRAILER, SUITable for 12' boat, $65. 477-4402.

80 BOATS and MARINE

GP
"It's the service that sets us apart"
GIBSON POWERCRAFT CENTRE LTD.
GOVERNMENT ST. BRANCH
SKI PACKAGES
40-hp JOHNSON '72 model, electric start, w-controls, battery and box. 14'3" THERMOGLASS runabout c-w top. 900-lb. EZ Loader Trailer. Complete $2475.
50-hp JOHNSON '73 model, electric start, w-controls, battery and box. 14'4" GLASCRAFT runabout c-w top. 900-lb. ROAD RUNNER Trailer. Complete $2850.
40-hp JOHNSON '73 model, electric start, w-controls, battery and box. 14'4" GLASCRAFT runabout—no top, rope steering. 900-lb. EZ Loader Trailer. Comple $2475.
WE STILL HAVE A FEW DISCONTINUED OUTBOARDS
55-hp. BEARCAT 4-cycle outboard motors
Regular price $1795
SALE PRICE $1525
CANOE COVE BRANCH
2750 BAYLINER. Victoria Command Bridge. The boat that features "pride in excellence". Powered by a 225 H.P. O.M.C. with F.W.C. sleeps six with a complete galley enclosed standing head. Equipped with dual stations, bilge blower and pump, radio and compass. 26'3" in length with 8' beam. DEMO PRICE $17,500
GIBSON POWERCRAFT CENTRE LTD.
2520 Gov't (near Bay St.) 382-8291
OR
2300 Canoe Cove Road At Swartz Bay 656-4365
See Kit Johaneson at the A. Frame Open Sat. 10-4

BOSUN'S MARINA LIMITED
19' SANGSTER Deep V, 170 HP Volvo I-O with 500 hours, sleeps two, galley; head; D-B aux., built-in flotation, hardtop for'd fabric cover aft. A fast, stable and immaculate craft $6,000
26' American Marine SABRE, 160 HP Mercruiser, built 1969 to exacting standards, sleeps six, 3 burner propane range in cuddy t o m, galley. Fibreglassed marine plywood hull and topsides. Top speed 25, cruising 15. This beautiful craft is offered at the low price of $14,500.
34' Tri-cabin GRENFELL express cruiser, 390 HP Mercruiser, FWC, sleeps six, cruises at 17 knots, teak decks. A well-equipped, high quality yacht and in excellent condition. A steal at $27,000.
35' F-G sedan CRUISER, twin 280 HP, FWC Chrysler V-8's, cruises at 15 knots, AM phone, sounder, electric winch, oil range, dinghy. This well-found and able vessel cruised the Queen Charlottes extensively last year. Reduced to $17,500.
16' SKOOKUM Gaff Cutter $1,600.00
CROWN 23 $7,700.00
SHARK 24 $5,500.00
CAL 25's from $7,500.00
HAIDA 26, 2 from $9,500.00
10775 MacDonald Park Road 656-5558
P.O. Box 2001
Sidney, B.C.
16' FIBREGLASS WITH CONvertible top, 65 h.p. Merc, easy load trailer. All new in '69. $2500; 19' cabin cruiser with V-8 inboard, a fast boat, deluxe finish. $4500; 18' Bay sailer with shelter cabin, dacron sails, Seagull $1575; 15' Skookum sailer with darron sails, Seagull shelter cabin, $1200; 10 h.p. 1968 Merc $325. Deep Cove Marina 656-2810.

30 FT. F-G RAWSON, $17,900 CUSTOM finished in teak, Volvo, MD 2 Diesel, Miller sails, many extras. Box 345 Ganges, Phone Collect, 537-2553.

MUST SELL: PACESHIP-23 Pretty, 4 berth, keel sloop with trailer. Ready to go cruising or racing, or just plain sailing, $6450. 592-4301.

23' LYNWOOD FIBREGLASS, 319 cc Chrysler I-O, full galley, heads, sleeps 5. Dinghy, fathmeter, radio, only 200 hours, $8775. Phone 598-3433.

CAL-25 MAIN ROLLER AND jiffy reefing, jib roller furling, Genoa, deluxe interior, charcoal heater, depth sounder, $8500. 658-5195.

DISABLED WAR PENSIONER needs clinker-type boat for rowing exercises, with inboard and/trailer. Cheap. What offers please? 592-4001.

21' PLYWOOD CABIN CRUISER, 7' beam, mahogany cabin, 1965 75 h.p. Evinrude. Reduced to $1895 or best offer. Can be viewed at Malahat Marina. 743-2277.

SAILING SLOOP, CABIN, DROP keel, trailerable, $1895. Also 18 ft. clinker runabout (marine ply), $1195. Both professionally built and as new. 743-2233.

14' PETERBOROUGH, A CLASSIC ski boat, varnish finish, 35 h.p. electric start, 1400 lb. trailer, $995. 592-9030.

17½' CRUISER, 75 HP JOHNSON. Complete with heavy duty tilt boom trailer. Best offer or trade taken. 385-4311. Gem Motors.

18 FT. CATAMARAN FIBREglass sailboat, with trailer, all excellent. Many extras. $900. 656-4772.

NEW 8-FOOT CARTOP DINGHY, painted, fitted oar locks, $70. 652-1774.

VANCOUVER ISLAND REPRESENTATIVES for Coronada Scampi and Islander Yachts. Duncan. 746-5721.

PETE'S TENT AND AWNING, boat covers and upholstery. Call 383-8959.

BOATS WANTED — CASH OR consignment. Oak Bay Marine Sales. 598-3393.

CAL 25 FULLY EQUIPPED FOR cruising and racing, $8750. 478-3750 9:30 - 5:30.

SAILTREND — 592-2711
For all your yachting needs.
1157 Newport, 2 blks. from Marina.

15' SAILBOAT. SLEEPS 2. DAcron sails, anchor, stove, outboard. Offers on $1,150. 592-7047, 477-3997.

CANOES
JEUNE BROS OF VICTORIA
570 Johnson 384-4322

WANTED— BOAT MOTOR AND trailer, must be reasonable, 388-5685 after 6.

14' FIBREFORM, 40 MERC electric, could use tuneup, trailer with licence. $950. 478-6350.

SEIZED UP CONSUL "4-55" Marine engine gear. Offers. 656-3991.

FIREBALL DINGHY DEMO with Masto sails, $1000 or offers. 656-1408.

15' PLYWOOD BOAT, TRAILER and 10 h.p. motor, excellent condition, $295. 478-5635.

CAL 25, LOTS OF EXTRAS, $7900 firm, or trade for ski boat. 382-9014 or 386-9501.

27 FT. CUDDY CABIN SPEED boat, 35 m.p.h. 325 h.p. GM V-drive. 478-6602.

15' FIBREGLASS BOAT 50 H.P. Mercury, Holsclaw trailer, $1695. Phone 478-8161.

LORAN
Konel DX Navigator, as new. Any voltage. $800. 386-7171.

CAL 20, FULLY EQUIPPED, ready for cruising now. $4,500. 386-1712 days, 477-2641 evens.

SHAFT, PROP AND RUDDER repairs at Philbrook's Shipyard 656-1157.

80 BOATS AND MARINE

OAK BAY MARINE
SALES AND SERVICE
The natural place to buy
EVINRUDE—OMC
VOLVO—PENTA—MERCRUISER
GREW—ZODIAC
STARCRAFT—MARLIN
RAWSON—EZ-LOAD TRAILERS

ZODIAC
"The ultimate inflatable" Wide variety of models from 7'3" to 19'.
SAFETY—DURABILITY
PORTABILITY

MARLIN
16'2" MARLIN DEEP V — Deluxe interior sleeper seats, full camper top, 65 h.p. Evinrude and controls. Safety glass windshield and EZ-Loader trailer. $3575
14' MARLIN FIBREGLASS DELUXE — Sleeper seats, deluxe interior, padded dash. Camper top. 40 Evinrude, electric, mechanical steering and controls. EZ-Load. $2600

STARCRAFT
16'3" STARCRAFT FIBREGLASS, 140 h.p. Mercruiser, camper top, windshield wiper, safety package, EZ-Load trailer.
NOW $5975
21'7" STARCRAFT ALUMINUM, luxurious and serviceable shag carpeting throughout, 165 h.p. Mercruiser I.O., fully equipped. Reg. $8725.
NOW $7850

USED
12' SPRINGBOX, 6 H.P. Evinrude $475
16' DAYSAILER $875
16' K and C, OMC I.O., trailer $3395
22' GLASTRON, I.O., tandem trailer $5795
24' FIBREFORM (1972) fully equipped $9995
19' INBOARD 25 h.p. $995
23' NICHOLSON cruiser $4400
19' CORSAIR $2,500
19'6" BRANDLMAYR 130 H.P. Volvo I.O. $3,795
17' BRANDLMAYR $995
23' UNIFLITE $10,900
17' LYNWOOD Hardtop, FG, 80 h.p. Merc, trailer $2,695

SERVICE
We have a large, well equipped and staffed service depot for your convenience. For fast and expert attention—CALL US.
Also Available
A good stock of reconditioned trade-in motors.
We have a large selection of boats available in runabouts and cruisers with any engine combination. Come down anytime this weekend and see them. We are open 7 days a week for your convenience.
BUDGET TERMS AVAILABLE all at
VICTORIA'S I.O. CENTRE
Come down and see them at
1327 Beach
598-3393
OPEN 7 DAYS A WEEK

SAVE!
Large Discounts
on
Bayliner Boats
inboard-outboard

96 RANGES, STOVES and FURNACES

HAVE PURCHASED SIMPSONS-Sears Kenmore range, selling 5-year-old Moffat 24" range, good condition. $100 or best offer. 652-2952.

TWO STOVE OIL TYPE FURnaces. All controls, motors, fans, etc. Good working order. Also two 45-gal. drums with metal stands. $75. Phone 383-7301.

REMODELLING
85,000 B.T.U. hot air furnace, complete with all controls. Excellent condition, $75. 592-2989.

30" WESTINGHOUSE WHITE electric range, rotisserie, automatic timer, $125. 656-4152.

4-YEAR-OLD MOFFAT GOURmet, with overhead oven, completely stainless steel. 478-2318.

OIL STOVE WITH TANK AND stand with 50 gallons of oil. Very good condition. $150. 479-6901.

GAS RANGE, 3 PLATE AND oven, white enamel, excellent condition. $40, firm. 383-0147.

24" ELECTRIC RANGE McClary, window oven, perfect condition. $45. 383-4309.

30" VIKING ELECTRIC RANGE, good condition. Asking $100. 386-0389 after 5:30 p.m.

WANTED: 2 USED OIL FURnaces with or without attachements. Phone 246-9927.

STOVE, 24" GENERAL ELECtric, good condition, $35. 385-3025.

GOLD RANGE AND WHITE range. 592-7642.

VIKING ELECTRIC, GOOD CONdition, 6 years old, 385-8468.

97 FURNITURE

OVERSTOCKED SALE
OVER 100 FINE CHESTERFIELD SUITES IN ALL STYLES AND COLORS—MUST BE CLEARED AT GENUINE PRICE REDUCTIONS WITH FREE DELIVERY AND 90 DAYS WITHOUT CARRYING CHARGES.
CONTINENTAL FURNITURE
716 Johnson
386-2458

VILAS
GENUINE VILAS FURNITURE. WE SHIP ANYWHERE IN B.C. BROCHURES ON REQUEST. CONTINENTAL FURNITURE, 716 JOHNSON STREET. 386-2458.

PAY CASH AND SAVE
PANDORA FURNITURE LTD.
See Our Ad Under Miscellaneous
NEW AND USED FURNITURE
1050 PANDORA AVE.
383-6319

BUY—SELL—APPRAISE
KILSHAW'S
AUCTIONEERS
1115 Fort 384-6441

LUNDS
AUCTIONEERS
WE BUY AND APPRAISE
926 Fort 386-3308

OAK OFFICE DESK, DRESSERS and chest of drawers. Step tables, baby cribs, single beds and bunk beds. Pioneer House, 763 Goldstream Ave. 478-7311.

URGENT: WILL BUY LARGE round bed with fancy shaped headboard and a big bed with curtain posts. Victoria Press Box 370.

VERY COMFORTABLE 3-PIECE chesterfield suite, nylon, rose beige. Good condition. $75. 384-1496.

TWO BUNK BEDS, 1 MATTRESS, couch and arm chair, small gas stove, floor polisher, chrome dining table and 4 chairs. 477-4495.

WALNUT DINING ROOM SUITE, gateleg table and 6 chairs, china cabinet by Knechtel, in excellent condition, $275. 479-1828.

AUBUSSON RUG, 9X14½, $400; Victorian walnut ladies and gentlemen's chairs, mint condition, $650. 478-6410.

CUSTOM BUILT BEDS
Bunks $50. Captains $75. Delivered. 479-7400.

SPOT CASH
For good furniture-appliances
ROYAL FURNITURE 388-9021

DESERT SAND DOUBLE BEDroom suite and box spring and mattress. 388-9423.

FOUR SEATER CHESTERFIELD and chair, good clean condition. Phone 384-4509; 4-7 p.m.

2-PIECE CHESTERFIELD, NEW condition, $175. Phone before 9 a.m., 592-2307.

GOLD BROCADE CHESTERfield, $35. Gold chesterfield chair, $5. Apply 108—831 Ellery.

NEARLY NEW SOFA AND chair, end tables and matching coffee tables, $125. 652-1614.

OLDER DUNCAN PHYFE table, needs refinishing, $95. 642-3392

SPANISH STYLE 2-PIECE CHESterfield, new, bargain $425. 382-8670.

NEARLY NEW DROP-ARM lounger, price $100. Phone 598-1555.

HOUSEHOLD FURNITURE AND appliances, like new. 478-2619.

3-PIECE BEDROOM SUITE, BOX spring and mattress, $75. 477-6490.

2 DRESSERS; 2 WOODEN tables. $5 each. 385-6993.

BLACK LEATHER SOFA, MAKES into bed, $210, like new. 383-4970.

DINING ROOM SUITE AND 6 chairs, 1 year old, $75. 385-0205.

STUDENTS' DESK, $15. Phone 477-6091.

98 TV, STEREO, RADIO SALES AND SERVICE

PHILIPS
ELECTRON
383-5432
100 W. Burnside
PHILIPS MODULAR 4 COLOR TV

QUICK AND RELIABLE SERVICE ON ALL MAKES OF COLOR AND BLACK AND WHITE TELEVISION, CALL NOW, CURTIS PLAZA TV, 382-7524, 24-HOUR PHONE SERVICE.

SUPER STEREO
MacIntosh Pre-amp, Quad power amp, Thorns TD 125 turntable, Quad electrostatic speakers, two 10" Tannoy gold monitor speakers. 382-6743.

TV RENTALS
From $7.00 PER MONTH
A reliable rental service
MAIS FURNITURE
1821 Cook St. 385-2435

RECONDITIONED BLACK AND white TVs with 3-month guarantee, from $50. City Centre TV, 3970 Shelbourne, 477-6971. Next to K-Mart in the Mall.

26" USED ZENITH COLOR TV, 1 year old, original price $975, only $679.95, 6 month warranty.
ATLAS STEREO AND TV
763 Fort 385-2712

GOOD USED COLOR
$199—15"; $279—19" $299—25"
BUTLER BROTHERS
1720 Douglas 383-6911
(ACROSS FROM THE BAY)

21" ZENITH COLOUR TV, EXcellent condition, $190; Kenwood AM-FM stereo component unit, 25 watts per channel with speakers. $200. 385-8198.

MEDITERRANEAN STYLE stereo console, excelent condition, AM-FM, record player, bargain $325. 382-8670.

ALMOST NEW RECONDITIONED Zenith black and white TV, 21", 384-5469.

NORESCO, DUAL, TANDBERG
HUDSON'S TAPE CENTRE
1543 Fort St. 382-0923

STEREO FOR SALE, $850 OR highest offer. 478-5894, ask for Frank.

22" ELECTROHOME COLOR T.V. Excellent condition. $300 or offers. 598-1356.

SONY STEREO SYSTEM, NEVER been used, paid new $2,500, first $1,800 takes all. 478-3616.

3-PIECE COMPONENT STEREO, excellent condition, less than 1 year old, 388-4066.

19" EATON HUDSON BLACK and white T.V. $100. 388-6971.

BLACK AND WHITE TV, NEW picture tube, $75. 383-4249.

WANTED: PAIR OF QUALITY 15" speakers or speaker. 478-2744.

BUTLER BROTHERS

RENT
COLOR TV
BLACK AND WHITE OR STEREO
385-3832
1720 DOUGLAS
(OPP. THE BAY)

RENT
Electrohome
COLOR TV
from $18.89 per month
or try our
Rent To Own
with 3 year unconditional guarantee on all parts and labour and 6 years on picture tube at
CITY CENTRE TV
3970 Shelbourne 477-6971
next to K-Mart in the Mall
10 a.m. to 10 p.m. daily.

RENT TO OWN
COLOUR TV
$18 MONTH
BLACK AND WHITE TV
$7 MONTH
CURTIS PLAZA TV
CALL NOW
382-7524
24-HOUR PHONE SERVICE
1544 FAIRFIELD ROAD

Rent
OR
Rent to Own
— COLOR TV —
BLACK AND WHITE OR STEREO
Call Now
MAIS TV
Sales and Rentals
385-2435

THINKING
OF RENTING
A TV?
Give us a call
COMPARE
Our makes, models, prices
KENT'S LTD.
742 FORT 383-7104

CAV ELECTRONICS LTD.
758 YATES 388-6564
1686 HILLSIDE 388-5222
FISHER 504
4 CHANNEL RECEIVER
COME AND EXPERIENCE
SURROUND SOUND

CASSETTES
for home enjoyment or back to school from $34.95 with AC adaptor.
B.C. SOUND and RADIO SERVICE
931 Fort 383-4731

HEADQUARTERS FOR CITIZEN band radios (C.B.) warehouse sales. Macdonald Furniture Mart, Pandora and Broad. 383-1171.

WANTED: HAM SET OR RADIO with P. Band, CB Scanner antenna, CB 23-channel set. 386-3031.

99 GROCERIES, MEAT AND PRODUCE

FREEZER ORDER SAVINGS
Red Brand Beef — Grade A, side cut, wrapped, quick frozen and delivered. Easy terms to suit you. Closed Sunday.
JIM'S LOW COST
284 Belmont Road 478-3424

APPLES
The new crop of Tydeman apples are now ready at Saanich Orchards off Stelly's X Road, 652-2009.

SAVE MONEY AT HARVEY'S
Place your freezer order now! Taking orders for quarters and sides of Beef, and sides of Pork.
2709 QUADRA 383-2031

TOP QUALITY, LOW PRICE
Red Brand Beef, side cut, wrapped, quick frozen.
Super Low Cost Market
899 Esquimalt Rd. 382-8196

GOLD PLUMS, SUITABLE FOR jam or wine. 10c lb. Bring own containers. Holloways, 7068 East Saanich Road.

PICK YOUR OWN CORN
50c per dozen at Silver Rill Farm at 1390 Hovey Rd. off Tomlinson. 652-2019 or 652-3509.

APPLES
Early Mac's, crisp-n-juicy. 1892 Prosser (off East Saanich Road). 652-3557.

FOURWINDS FRUIT FARM
759 HALIBURTON ROAD
EARLY MAC APPLES, CARrots, beets, golden yellow and red plums, blackberries. 658-8305.

PICK YOUR OWN GOLD PLUMS. 8c pound. 2540 Tanner Road, (off Pat Bay Highway)

GOLD PLUMS
First grade clean, large $4 box. 652-2611, between 4-7 p.m. please.

FIRBANK FARM
1180 ROYAL OAK AVE.
Fresh Eggs and Vegetables

WILLIAMS QUALITY MEATS
Local Lamb Sides $19.95
795 Fort 384-1613

PICK YOUR OWN CORN, PHONE 652-3219 between 8 a.m. and 5 p.m. only. No Sunday business.

PEARS, BARTLETT AND others. 8891 Marshall Road, Sidney. 656-1271.

SILVER RILL FARM
Corn is now ready picked at 7179 Central Saanich Road. 652-3509.

GOLDEN PLUMS. KOCKOTT, 6811 West Saanich Rd.

APPLES, 17C A LB., YELLOW transparent. 1820 Stelly's X Rd.

CORN FOR SALE
479-7693

LOCAL GOLDEN PLUMS, 2 LBS. 29c. Valley Market, 652-3422.

CORN FOR SALE. 6506 OLDfield Road.

BARTLET PEARS, CRAB apples, 15c lb. 477-3426.

GOLD PLUMS, 10 POUNDS $2. 6408 West Saanich Rd.

Shop at the
WAREHOUSE
3 Big Food Stores; 3475 Quadra, 47 Songhees, 877 Goldstream. Open effective Langford Store Sunday 12 noon-6 p.m., Mon., Tues., Wed. at all stores. Open to the public daily 9 a.m. to 9 p.m. Open Saturdays 'til 6 p.m.
Bananas, No. 1, 11 lbs. $1.00; Fresh No. 1 cabbage, 8c lb. Grade A Lean Chuck Steak of Beef, $1.09 lb.; Turkey wings, 5 lb. bag 39c per lb.; Chicken breasts, your cheapest meat buy! 5 lbs bag 89c per lb; Wilson's fancy pineapple, sliced, crushed, tidbits, 3, 19-oz. tins 89c; No. 1 local carrots, 3 lbs. 29c; Catelli Macaroni and Cheese dinners, 4 pkgs. 59c; Clark's Soups, chicken variety 5 tins $1.00; Sunlight liquid detergent, 32-oz. 57c.

ALBERTA MEAT MARKET
ORDER YOUR FREEZER
SUPPLIES NOW!
before prices go up again.
Boneless Delmonico Steaks 5 to 6 oz., ea. 69c
Pork Chops (end cuts) $1.19 lb.
1811 Cook 383-3012

TOMATOES, 20-LB. MINIMUM, 25c per pound, red or green, bring own container. 652-1878.

100 MISCELLANEOUS FOR SALE

STEWART AND HUDSON
Rockwell No. 100—⅞ Router: Reg. —$89.50; Sale $49.95.
Rockwell No. 734020—8" Tilting Arbor Table Saw—Reg. $99.50; Sale $69.88.
Stainless Steel Sinks 16"x20", $16.99
White Oval Vanity Sinks $17.95
4" Centre Vanity Faucet, Reg. $14.99; Sale $12.49
8" centre—Single swing spout faucet Rev. $16.39; Sale $14.88
4 Only 27" Vanity Units, Reg. $29.95; Sale $ 9.88
1 Only 5-4' Vanity Unit, Reg. $99.95; Sale $49.95
1 Only G.E. 10 cu. ft. Automatic Defrost Refrigerator. Save $100. Reg $339.95; Sale $239.95; Slight Damage.
Carpet Remnants, 50% off Reg. Price
Rural Mail Boxes $17.95
Rural Mail Boxes $17.95
7-16" Garden Hose, 50' $ 2.44
Open Mon thru Sat.
7:30-5:30—386-3211
400 Gorge Rd. East
STEWART and HUDSON LTD.

MOVING SALE
Admiral instant play portable TV, $75. Brown chesterfield and hair, $75. Black vinyl davenport, $55. 5 oak chairs, $35. Walnut bedroom suite, $125. 9x12 red carpet, $45. Student's desk, $27. Mahogany commode, $45. Cabinet TV, $10. Bookcase, $15. Dressers, $17 and $25. Chairs, tables, and miscellaneous. 1640 Quadra. 382-7506 after 10 a.m.

USED FORMAL WEAR
FOR SALE
Single breasted Tuxedo Jackets
Tuxedo Pants
White Dinner Jackets
Brocade Jackets
Dorman's Formal Wear Rentals
1328 Douglas St. 384-5311

2 BOTTOM KITCHEN CABINETS, 8' long, $140. Skil saw, heavy duty, $50. Desk $5. Router $50. Box hinges, locks and handles $10. 5 doors $10. Steel window 10'x4' glazed $10. 2x6x1¼ Jamb $5 set. Staple gun 1½" - $50. Scaffold brackets $1 each. Miscellaneous articles for builder. 479-3009.

DEMOLITION SALE
Used red bricks, copper pipes, oil furnace and tank, coloured leaded windows, stainless steel sinks, windows and doors, tubs, mks, toilets, 100 amp breaker box, stove cable, miscellaneous lumber. Apply 1815 Crescent Road, 8 a.m.-6 p.m. Saturday and Sunday.

GARAGE SALE SAT. AND SUN., satin side chairs, English coal fireplaces, 4 Windsor chairs and table, small oak buffet, Viking stereo, French Provincial, 2 chesterfields and chairs, miscellaneous dishes and pans, Wedgewood vases, portable electric dryer, oil heater, and miscellaneous. 1908 Ferndale, 477-2141.

TWO ANTIQUE MEERSCHAUM pipes, collector's items, miscellaneous lumber, expensive baby carriage, in poor condition, standing bassinette, fine quality Woodward mattress, wooden folding chairs, pillows, unusual brass and metal candlesticks and miscellaneous decorative items. 1382 Esquimalt.

DEMOLITION SALE
Doors, windows, lumber, stained glass, hot water furnace, plumbing fixtures, etc. On sale Monday, Tuesday and Wednesday, 8:30-4:30. See owner on site at 338 Foul Bay Rd.

APARTMENT-SIZE HEINTZMAN piano, excellent condition. $625. Also small General Electric black and white TV. 12 or 110 volts. Can be used in boat or trailer. $25. Car top carrier, new, $4. 383-6039.

DRESSES AND SUITS FOR ALL occasions, full length natural coloured Orlon pile coat and others. Blue blazer. Size 18, average figure. Almost new, reasonable. 388-7915.

GREEN CARVED WILTON 9X13 rug with underlay; five left hand golf clubs and bag. Leo oil heater; race car set, 80' of track; pair of long unlined drapes; size 10 Guides uniform. 592-2838.

BEAUTIFUL ¾ GRAND PIANO; antique sideboard; crystals, chandeliers, older rocking, living room and oak chairs; books, lots of curios. Sale Sat. 18th August 10:30-3 p.m. 41 Tovey Crescent.

VICTOR CASH REGISTER, NEW condition, no money involved, take over lease approximately 3½ years, $35 a month. To view call at 1239 Broad St. Monday to Friday.

MOVING, SELLING VARIOUS household effects. Beds, chesterfield, dressers, chrome suite, stove, fridge, washer, dryer, etc. 479-5431.

1X3 AND 4 CEDAR, 2X3 AND wider fir, 4x4 cedar S4S, power mower, oil tank and stand, controls and pot of oil range, walnut and oak wardrobe, winch, 479-1512.

INGLIS 4-CYCLE PROPANE OR gas dryer; bedroom suite; continental bed and headboard; other household articles. 383-0501, 162 Madina St.

HAVE PURCHASED SIMPSONS-Sears Kenmore Zig Zag machine, selling Kenmore portable straight sew reverse, closest offer to $30. 384-8389.

HAVE PURCHASED SIMPSONS-sears Kenmore washer, selling Kenmore wringer washer, in good shape, 3 years old. $80 or offer. 658-5443.

6X6 WALK-IN COOLER; FOOD prep table; 4-burner gas range; 7 pan fish and chip range. Apply 3053 Shelbourne St. Monday, Aug. 20, 9-11 a.m.

BLACK VINYL SWIVEL STOOL, $20. New set stainless flatware ½ price $30. New Electric ice cream maker $15. 479-4968.

5-PCE GREY AND BLUE chrome suite, $45, firescreen $6. Mel's Bargains, now at 3460 Quadra. 384-3152. Closed Mondays.

HOOVER WASHER SPIN dryer, $75, hot point front loading dishwasher, $95. 477-5990.

KITCHEN SET, CHESTERFIELD, matching chair and miscellaneous articles. 478-3704.

LIKE NEW RANGE, $150; 2-DOOR fridge, $165; washer and dryer, matching set, $245. 479-6176.

12X17 GOLD SHAG RUG. TRIlight lamp. Best offer takes. 382-3893.

BUGGY, CRIB AND MATTRESS. Infant seat and carseat. Good condition. $60. 479-3839, 658-8615.

MEMBERSHIP TO SHAWNIGAN Lake Country Club for sale. Victoria Press Box 413.

HEAVY DUTY UTILITY TRAILer, $150 firm. 649 Langford Street, upstairs.

DOUBLE BED, 9X12 CARPET. Will swap for pair single beds. 598-3664.

GOOD BUY, 1 YEAR OLD fully automatic wringer washer, $75 or best offer. 382-6819.

NATURAL BUFF 8 SKIN MINK stole. $300. As new. 477-3405.

RACQUET CLUB SHARES, $300 plus transfer fee. Phone 477-1018.

HOUSEHOLD FURNITURE FOR sale. 875 Esquimalt Rd. 477-8816.

HEAVY DUTY MAYTAG WRINGer washer, good condition. 384-7528.

HOOVER WASHER SPIN-DRYER, 1 year old, like new, $130. 479-1281.

Under The Yellow Sign
USED
2-Pce. Chester suites, from $59.95
Walnut buffet $39.95
Odd dinette table $19.95
Walnut dining table $29.95
4-Dr. Chest $39.95
5-Dr. Chest $49.95
Hostess rocker $19.95
Cogswell chair $39.95
Recliner $39.95
Headboards, 39", from $9.95
Round wall mirror $19.95
Armless converto $59.95
Solid elm bed, 54" $39.95
Beautyrest mattress and mismatch box spring, 54" $159.95
Electric fireplace $39.95
NEW
Odd dinette chairs, from $9.95
Occasional tables, from $10.95
Bookcases, from $24.95
Hide-a-beds by Kroehler, Rust, Gold or Green $219.95
3-Pce. Bed suites, from $149.95
2-Pce. Chester suites, from $159.95
FREE DELIVERY
TRADE-INS TAKEN AND USED FURNITURE BOUGHT
Bargain Annex
753 VIEW ST.
Division of
Standard Furniture
382-5111

Mel's BARGAINS
USED FURNITURE
Zenith fridge $79.00
Floater rocker $45.00
Walnut buffet $24.00
CLOSED MONDAYS
Across from Warehouse Foods
3460 Quadra 384-3152

IN SPITE OF THE FACT THAT we had to install our own sign at 2653 Douglas — "The Victoria Paint Pot", we are still offering 5 gallons of premium Latex (antique white), in the new reusable plastic Paint Pot, for only $15. Come in and pick one up at any of the Paint Pots — Sidney, Victoria, Colwood, Duncan or Nanaimo. Ph. 656-3358 for information on all painting needs.

MOVING — MUST SELL BEAUtiful furniture — Chesterfield suite, 3 velvet swivel rocker chairs; walnut dining table with 4 chairs; French Provincial walnut coffee table and nest of tables; deluxe Pecan server; Queen deluxe mattress, box spring, velvet headboard and spread. Breakfast table and 4 chairs. White French Provincial End tables, lamps and miscellaneous. All like new. 658-8525.

CAPTAIN'S DESK AND MATCHing chest in mar resistant Salem Maple, new condition, sell half price, $50 each. Two 39" Hollywood beds, complete, $35 each. Kenwood Chef heavy duty mixer with attachments, $85. Odd chest and vanity, $15 and $25. 592-4971.

BEATTY IRONER AND STAND, large metal fan, glass room heater, Braun juicer $25 each; many small items, coffee pots, vases, colored pottery, china, etc. 592-6444.

LIKE NEW, CHERRY RED Sara-Khans carpets. Two 9'x12', one 8'x10', with underlays. $600 the lot. Phone 658-5145 after 5 p.m. Sunday.

AUTOMATIC WASHERS, dryers and ranges, 3 months guarantee. $85 and up. First come, first served. 4087 Quadra Street, 479-3325.

VINYL RECLINER $35; WALNUT vanity $37.50; arborite table with leaves and 4 chairs $39.50; tri-light lamp $10. 592-7482.

WESTINGHOUSE DRYER, high speed, $125. Enterprise electric stove, fully automatic, $125. Both items like new. 386-9983.

AUTOMATIC WASHER AND dryer, not matched but a good set. Arborite dining table, 2 leaves, no chairs. 477-8718.

RADIAL ARM 9" CRAFTSMAN with metal stand; Black and Decker electric lawn edger; ladies Schick razor. 656-2268.

GARAGE SALE: 2 ARM CHAIRS, $40 each; 2 golf carts, $12 each; single bed, $20; 9x12 rug, $40, etc. 382-4776.

8 H.P. RIDING MOWER, ORIGInal cost $550, used 2 seasons, $300 or best offer. Racquet Club membership, save $200. 656-3415.

HONDA 55 MOTORBIKE, $125. 8' fibreglass dinghy, $85. Two almost new Dodge wheels and snow tires, $30. 479-4723.

WRINGER WASHER WITH pump, excellent condition, $30. Combination TV, radio, phono stereo, $50. 385-6214.

EXCELLENT CONDITION, ITAlian style pram, large wheels, navy blue and white. New $100, will sell for $55. 385-7090.

NEAR NEW GENERAL STEELware wringer washer. 6301 Springlea Road, Central Saanich.

12-FT. CARTOP BOAT, 4½ H.P. motor, 500 lb. boat trailer, hardtop tent trailer. 479-2944.

CYCLOS OIL STOVE, GOOD CONdition, $45. Essex bath on legs, 4' 6", $50. 388-9090 Monday night.

FRANKLIN FIREPLACE AND small rug, suitable for rumpus room or cottage. 386-9423.

35 FT. OF WROUGHT IRON railing; aluminum screen door with grill; braker box. 479-8156.

MURPHY BED, $50, PERSIAN wool rug, 9x12, $40, 2 pairs lined drapes, $15 each. 592-3587.

MOVING, CLEAN HOUSEHOLD and rumpus room effects. Good condition. 385-4123.

9'X12' GOLD EMBOSSED ACRIlan carpet, $95; also roll of cushion floor. 385-4286.

STOVE, FRIDGE AND STEREO component unit for sale, offers. 382-3492.

OUTDOOR INCINERATOR BARrels, ready to use, $4.50. Free delivery. 383-1328.

BROWN BEAR RUG, MOUNTED head, excellent condition, 3324 Cook Street.

GENERAL DE LUXE 26 CU. FT. deep freeze, used 6 months. 384-5006.

NEARLY NEW, DOUBLE HEADboard, dark walnut bed, Sealy posturpedic mattress. 477-2225.

BASEMENT SALE, WRINGER washer, fridge, other bargains. 632 Kent.

CRAFTSMAN POWER LAWN edger, $25; electric copper hot water tank, $35. 592-3978.

WEDDING GOWN WITH TRAIN. Excellent condition. Size 12. 479-5656.

MOFFAT AUTOMATIC WASHER, $75. 598-3566.

REFRIGERATOR 15 CU. FT. Fairbanks-Morse Gibson. 382-5216.

SHOTGUN, .303 RIFLE, SCOPE, $75 each; 9½ car top boat. 382-0880.

GREEN INDIAN RUG 9X15, $100. Green wool rug 9x7, $50. 592-0332.

LARGE FROST-FREE VIKING fridge, $75. 478-5361.

Mais
• USED COLOR TV'S
Viking 20" portable, new picture tube, 1-year guarantee on picture tube $299.95
Fleetwood 21" color console, new picture tube, 1-year guarantee on picture tube, wood cabinet $299.95
Fleetwood 25" de luxe console, new picture tube, 1-year guarantee $349.95
Zenith 25" Lowboy, twin speakers, immaculate condition, 6-month warranty $399.95
Use your trade-in as down payment
USED
ELECTRIC RANGES
Modern 30" Moffat range, fair condition, as is $49.95
Modern 30" Moffat with oven window, clock control oven, clean condition $89.95
30" De luxe Moffat range with every de luxe feature including power oven rack, guaranteed, clean as a whistle $129.95
1821 COOK
385-2435

THE TRADERS
WAREHOUSE
GOOD USED
TRADE-INS
Automatic washer $99.95
Occasional chair $49.95
Tea wagon $19.95
Kitchen cupboard $25.00
30" Viking Range $99.95
—5-pc. dinette $35.00
—Reconditioned 19" portable TVs $89.95
—Reconditioned console TVs, as low as $59.95
—Reconditioned color TV $249
—Brown hide-a-bed $99.95
— Portable electric Singer sewing machine $30.00
—Good selection of refrigerators, from $29.95
—2-pc. chesterfield suites, from $19.95
—Coffee table set 3-pc. $29.95
—3-pc. bedroom suite, like new $99.95
Warehouse Open 'Til 5 p.m.
715 FINLAYSON 388-6264

SCARCE ITEMS
Tea wagon $139.00, Duncan Phyfe drum table $69.50, A.G.S. color TV $229.00, English cottage piano $395.00, Hoover washer-spin dry $79.00, secretaire desk $179.00, Duncan Phyfe drop leaf table and 6 chairs $258.00, corner china cabinet $189.00, drop arm love seat $99.00, hide-a-beds $149.00 to $199.00, oak high-boy dresser $89.00, wardrobe $49.00, mahogany chest of drawers by "Malcolm" $119.00, Queen size bedroom suite $448.00, 9-drawer dresser with twin mirror $95.00, vanity with 3-fold mirror $79.00, bunk beds $79.00, chests of drawers $19.00 to $59.00, set of 6 Lyre back dining chairs $178.50, 2 pc Colonial chesterfield $399.00, 2 pc Spanish chesterfield $499.00. Many more items to choose from, come in and look around. Use your Chargex.
PANDORA FURNITURE LTD.
New and Used Furniture
1050 Pandora Ave.
383-6319

MOVING: WOOL BLANKETS; feather cushions and pillows: French provincial chairs damask linen and lace tablecloths; walnut bed; walnut dressing table; bookcase; drawer; hall mirror; luggage; pictures; kitchenware; miscellaneous; No Dealers: Phone 382-0202.

AIR CONDITIONER; 7 H.P. DIEsel Motor; 3-way combination; Oak desks; Oak Jacobean Dining Suite; Oak China Cabinets; Mahogany Tables; Bunkbeds; Colonial Chesterfield Suite; Hide-a-bed; Chrome Sets; Beds; etc. People's Trading Post, 2510 Trans-Canada Highway, 478-3933.

CHROME KITCHEN SET, TWIN bedroom suite without mattresses, elm double bed and dresser, new posturpedic mattress, dog cage, two rugs (9x14 and 6x10) and other household articles. All new condition. 477-6834.

TWO PLATE GLASS MIRRORS, 57"x36", $40 each. Also metal cuttig lathe, 6" swing, 12" between centres, screw cutting, Craftsman, $100. 384-1633.

BOX SPRING AND MATTRESS, good condition, cost $119, 1½ years old, $55; baby's stroller, $10. 385-4186.

MOVING — MUST SELL HOUSEhold furniture, tools, 2 air pistols, ammunition best offer accepted. 384-1525.

MOVING. HOOVER VACUUM; picnic case; TV scope; electric fry pan; electric cooker; drapes; No dealers. Phone 382-0202.

SIMMONS HIDE-A-BED AS NEW, bridge table, walnut table, Hoover floor polisher, chairs, drapes, pictures, odds and ends. Tel. 382-1884.

ELECTROHOME CONCORD CUSTom record player, walnut cabinet, special $50. 719 Donovan, Colwood. Home all day.

2 PANES OF ANTIQUE stained-opalescent glass, approx. 13"x64" — set in wood frames, $75 the pair, 384-7413.

GIBSON REFRIGERATOR, EXcellent condition, $175. Outdoor bird exercise cage, 10'x3'x25'. Offers. 598-3760.

DOUBLE BED SPRING WITH mattress and headboard, $30. 478-5421.

CRAFTSMAN POWER MOWER, used 1 summer, $140. Phone 592-3083.

OLDER MODEL VIKING RADIO record player. Good working condition, $40. 384-3951.

2-DOOR FROST-FREE AVOCADO fridge, $275; assortment of drapes. 384-1583.

BELLEEK CHINA, BLACK mark, setting for 8, $550. Phone 592-0471.

WILL BUY OR SELL HANDGUNS and rifles Phone 383-6224 after 6 p.m.

DOUBLE BED, $40; 30" MOFFAT range, $40; older Fridge, $30. 592-9017.

1958 CHEV SEDAN, GARAGE, basement, household items, washer, clothing. 383-7696.

VERY GOOD QUALITY 20 CU. ft. International Harvester upright freezer. $125. Ph. 477-8797.

FOR SALE SINGLESIZE WAterbed, solid cedar frame, $70 or closest cash offer, 383-5977.

BASEMENT SALE, 1875 CARNARvon, nothing over $5. Sat. and Sun.

MISCELLANEOUS HOUSEHOLD furnishings. 382-8928.

50 SQ. YARDS USED CARPET and underlay, best offer. 383-9677.

OLDER FRIDGE IN GOOD working order, $45. 656-2358.

VIKING WRINGER WASHER, 3 years old, $15. 385-3671 after 6.

3-SPEED MAN'S BICYCLE. Electric organ. 382-6904.

40 SQ. YDS. OFF WHITE HARD twist nylon carpet. Phone 479-1491.

GARAGE SALE, 908 DARWIN RD. Sat. only.

DELUXE MAYTAG GAS DRYER, excellent condition, $100. 384-2143.

VIKING AUTOMATIC WASHER, $50. 598-4233.

C. TAYLER
4 cu. ft. freezer
Large capacity 16.2 cu. ft. Inglis frost free refrigerator-freezer. Adjustable cantilever shelves, butter conditioner, porcelain (not plastic) liners and crispers, 137-lb. freezer compartment. 5 YEAR PARTS and LABOR GUARANTEE on rotary compressor. ALL FOR ONLY
$448
($10 extra for color)
707 JOHNSON
383-3281

GOOD CLEAN
NEW AND USED
FURNITURE—APPLIANCES
EXAMPLE: (used)
hide-a-bed $125.00
EXAMPLE: (new)
Queen size chesterfield and chair $169.95
ROYAL FURNTITURE AND APPLIANCES
733 Johnson 388-9021

CRAIGFLOWER "USED"
Furniture and Appliances
Bedroom suites, corner desk, bookcase, china cabinet, portable TV, Kroehler chesterfield and chair $235; walnut sideboard $79.50; oak writing table, $39.50; Birdseye maple dresser, $99.50; maple dining suite, $137; green davenport, $55; wardrobe, $32.50; double beds, from $45; dressers, from $25. Chargex. 1006 Russell in Vic. West, 386-8132, Mon.-Sat. 10-5:30.

FLEETWOOD PORTABLE black and white 19" TV, as new; two 8mm movie cameras; automatic 35mm camra; 8mm editor; 2 hand basins; used; toilet; Zenith older type 7-band radio, portable Transoceanic; kitchen sink cast iron pipes; Homecraft 7¼" power saw; 12" black and white portable TV, AC and 12 volts; floor model radio-record player combination and other odds and ends. 963 Grilse Lane, Brentwood. 652-2157.

DO YOU REALLY WANT TO $SAVE ON
Furniture—Appliances
TV's and Stereo?
BETTER BUY
779 Pandora 385-1383

USED SEWING MACHINES
Electric portable $19. Singer in console cabinet $59. Domestic Zig-Zag in console cabinet $89. Singer touch and sew in console cabinet $129. 2 Singer golden touch and sew from $299. All 1 year guarantee. Easy terms. First come — first served.
SAWYER SEWING CENTRE
840 FORT 388-6228

WRECKING 12 HOUSES, 7 MORE suitable for moving, colored windows, furnaces, hot water tanks, copper pipes, bricks, doors, toilets, sinks, bathtubs, panel boxes, stoves, wrough iron railings, shrubs, lino, used bricks. Hot water heating unit and radiators. See man on job 8-7, 1951 Bee St. off Foul Bay Rd. 479-3634, 478-1874.

CHESTERFIELD SUITE, WINE and beige curled mohair upholstery, new foam in cushions, older but in excellent condition, $60. 4 odd kitchen chairs, $1.50 each. Small round rattan table, $5. Soccer shoes $5. (men's size 10). All prices firm. 382-7940 after 5:30 Friday, all day on weekend.

GET READY!
With an Admiral 18 lb. capacity automatic washer you can meet all the family wash demands. Trade and pay $289.
BUTLER BROTHERS
1720 Douglas 383-6911
(ACROSS FROM THE BAY)

CUSTOM MADE TO MEASURE
Rustic solid wood coffee, end tables, room dividers, fireplace frames, bookshelves, cedar chests, etc. Choice of stain, finish.
The SHIPWRECK SHOP 384-4521
720 Yates (in the Mall) Drop in.

GARAGE SALE
Saturday and Sunday. Stove, chain saw, boat motor, bed, chesterfield, table, 6 chairs, 1951 Morris Minor motor, bicycles, tires, electric wall heater, miscellaneous. 1086 Derrian Place off Happy Valley Road.

ASSORTMENT OF SMALL household electrical appliances, Brother sewing machine, like new, assorted drapes, walnut round coffee table, collection of beautiful ornaments and many other household items. 477-4462.

MOVING, MUST SELL. TWOpiece bedroom suite, near new; 7-piece diningroom suite; 9x12 rug and underlay; Hoover floor polisher; Westinghouse stove; Leonard fridge; wringer washing machine; steamer trunk and miscellaneous. 385-6665.

RUGS LOOK "NEW." IT'S SO easy with RUG-MATE stain removing rug shampoo. Rent electric shampooer for $1.00, plus materials. Also Hero Airless spray units, sales and rentals. Clark and Pattison, 760 Bay St. See our ad under Painters for other supplies.

BUNK BEDS $25. TOOLS, roller skates, chairs, hitches, bottles, speakers, Hi-Fi, 23" B/W TV, loungers, wigs, dishes, bread maker, and much more. 1740 Cedar Hill X Road after 2 p.m. Friday to Sunday.

KEYSTONE MINIBIKES
Sales — Service — Parts
Bikes priced from $199.95
Bike kits from $69.95
VIC LAWNMOWER HOSPITAL
834 Johnson 386-8338

TRAVELLING? AVOID COSTLY glass bottle breakages in your luggage. Use plastic bottles and jars and travel with confidence and peace of mind. Industrial Plastics Ltd., 2105 Douglas. 386-1477.

BRAND NEW! SUNBEAM MIST stick, $12. Dominion electric hair setter, $13.50. Men's back pack, aluminum frame, $25. 5 rotary slide trays, $2 each. Ph. 384-9492 9-12 noon.

BLONDE DINING ROOM SET. $60. Short shag rug 9x12, $150. Roll-a-way cot $30. Typewriter $30. Electric range $150. Fridge $35. Electric mower, $40. 383-2196.

WASHER, DRYER, STOVE. Fridge. Recliner Chair. Hide-a-bed. 3-way Baby Buggy. Child's set of drawers. Miscellaneous items. 386-9393.

FOR SALE BY OWNER. G.E. range, like new, $150. Beatty washer-spin dryer, $50. Westinghouse fridg, $50. 2315 Forbes St., 385-7617.

GAMBLE'S LAWN REPAIR, SAW sharpening, keys cut, used mowers for sale. Reasonable rates. Pick up and delivery. 479-1431.

40 GALLON COPPER ELECTRIC hot water tank, ½ price $145. Plain leaded windows, $10 each. 384-2751.

MINI BIKE, $150; BOY'S BICYcle with carrier, $30; glass sliding shower doors with frame, $25. All good condition. 658-5136.

ZEISS MONOCULAR MICROscope, excellent xhape. Suit medical or Vet. med. student, $325. Phone 658-8047 after 5 p.m.

SILVERTONE SOLID STATE stereo — 23" black and white TV combination. 2 years old. $500 or best offer. Phone 658-5694.

IN GOOD CONDITION, FRIDGE and stove, playpen, walker, lolly jumper, 6-year crib and baby crib. 642-3518.

HEAVY DUTY TURQUOISE Maytag washer, dryer set, gas dryer, 5 years old, in excellent condition. 388-9303.

RUGS—LIVING ROOM 15X10, dining room 7x6, hall 2'3"x11', aqua crystal

125 PETS AND SUPPLIES

ROYAL OAK HOBBIES
Royal Oak Business Centre
(next to Economart)

Full line of AQUARIUMS and TROPICAL FISH supplies. EVERYTHING YOU NEED. USED AQUARIUMS bought and sold WE REPAIR heaters and pumps CUSTOM MADE AQUARIUMS.
FREE ESTIMATES CHARGEX

Over 50 varieties of tropical fish and goldfish in stock. Don't overlook our MODEL AND CRAFT SECTION.

Authorized dealer for: Testor Corp., Jerobee R-C, Orbit R-C, SeRa Food, Billings boats.

Open daily 9-5:30, Fri. 9-9
Sundays 1-5 p.m.
479-7814

3 CUTE KITTENS WANT A GOOD home. 656-4681.

FREE PUPS TO GOOD HOMES. Phone 384-0586.

10-GALLON AQUARIUM, STAND, fish, all accessories. $45. 384-9079.

FOR SALE FAMILY SHEPHERD cross puppies. 743-5135.

HEATHERBELLE SCOTTISH terrier puppies. 479-2651.

SMALL PUREBRED MINIATURE poodle pups, reasonable. 383-1385.

3 REGISTERED TOY POODLE pups. 478-1475.

2 FEMALE MALTESE, $75 EACH. Phone 385-4028.

LAB PUPPIES, 6 WEEKS, 1 gold, 3 black, $10 each. 385-2166.

REGISTERED LONG COAT CHIhuahua's for sale. 478-6926.

PUREBRED REGISTERED BLUE Persian kittens. 598-4958.

ADORABLE WHITE SAMOYED cross puppy, 9 weeks, $15. 386-0116.

MALE BRITTANY SPANIEL, 10 weeks, $75. 478-6124.

DELIGHTFUL KITTENS LOOKing for happy homes. 477-3516.

FREE, KITTENS TO GOOD home. 386-1962.

BLACK MINIATURE POODLES, 6 weeks old. 642-3182.

SHEPHERD COLLIE PUPS, $5 each, 8 weeks, 478-3344.

FREE. CUTE GUINEA PIGS. 386-7991.

FREE FLUFFY MALE KITTEN. 383-5873.

127 CHICKS, POULTRY, HATCHING EGGS, SUPPLIES

SEX-A-LINK PULLETS, $2.50 each. 479-1760.

128 LIVESTOCK SUPPLIES AND EVENTS

CIRCLE "J" HORSE TRAILERS

Trailers designed with your horse's comfort in mind. On display at
PURVIS-FLACK TRAILERS
1080 Goldstream 478-8377
and
BROADMEADE EQUESTIAN CENTRE
6580 Central Saanich Rd.
652-3553

SAVE NOW!

Prices have gone up on Trenck-Dressage, Pandeur, and Hussar saddles. Here is your chance to save up to $80. Buy them this week only at the old price and save $$

THE TACK SHOP
at Buckerfield's
384-7181

DOUBLE REGISTERED HALF Arab pinto gelding, 8 years, 15.2 H.H. Good disposition. Trained English and Western. Ribbon and trophy winner, $600 firm. 652-2726 evenings.

HOLSTEIN CALVES, $75, FEEDer, $160, shorthorn cross Heifer calf, $110. Welsh Pinto pony, $125, heavy Palamino mare, $250, Forest trail horse back riding, $3 hour. 478-5730.

Corral Shop

GENTLE, WELL SCHOOLED part Morgan bay mare has jumped up to 4 ft. Places regularily in schooling shows. 15.1 HH. $400. 479-1564.

HORSES AND PONIES BOUGHT and sold, also breaking and training. Pine Paddocks, 4 miles south of Duncan. Box 639. Phone 743-5310.

KING HORSE TRAILERS
Available for immediate delivery. McCallum Motors, 1101 Yates—Colwood Corner. Dealer No. D2129.

HORSES, PONIES, BOARDING or grazing. Good stables, grassland, water reservoir, riding space. Sidney area. 656-4297.

REGISTERED HALF ARABIAN mare by Aalastraf needs experienced rider and good home. 478-7572, between 6 and 8 p.m.

NOW AVAILABLE — GRASS, clover, dehydrated pellets. Excellent horse feed, $2.50 per 50 lb. bag. 743-2394.

THE TACK SHOP
AT BUCKERFIELD'S
506 Pandora 384-7181

YOUNG GRAIN FED BEEF BY quarter or side. Call 748-1191 Duncan.

TWO-YEAR-OLD HACKNEY quarter horse mare, experienced rider only. $375. 479-1642.

FALL WHEAT AND VETCH seed, $6 per cwt. Week old Holstein calves for sale. 652-2019.

WANTED — BUGGY WHEELS, will swap, what have you? 479-5272.

HANDSOME AFFECTIONATE black Anglo-Arab, 7 years, 16 H.H. 479-4441.

HEREFORD COW AND CALF; also Hereford Cross Cow and Calf. 478-2041.

2 MORGAN MARES —3 AND 4 years. ½ registered, well broken, gentle. 246-9927.

2 PART QUARTER HORSE mares, 1 gentle and 1 quite spirited. 478-6289 or 478-8475.

EASTER DAWN, REGISTERED half thoroughbred, 6 years, 14.1 HH, good for junior rider. 477-4495.

SHOWY 7 YEARS 15.1 HH PALAmino gelding, no vices. $400. 478-5277.

HORSEMEN SHAPE UP
G.C.H.C. 25 mile endurance ride. Oct. 14, junior and senior.

FOR SALE OR TRADE, A GOOD young saddle horse, please contact Mr. Carley, at 592-1124.

REGISTERED HALF ARAB, half Morgan, 2-year-old filly. $400. 746-6749.

GOOD HAY FOR SALE. 477-5066.

MUST SELL, BUCKSKIN MARE and saddle. 478-6778.

2-MONTHS FEEDER HOLSTEIN bull, $160. 478-5730.

17" BARNSBY MARK III SADdle as new, stripped, $150. 652-2565.

FOR SALE: WEANER AND light feeding pigs. 743-2931.

WANTED: PASTURE FOR 2 cows and one calf. 478-5745.

PUREBRED TOGGENBURG buck. 4 months, $60. 478-3126.

3-YEAR-OLD 12 HAND GELDING pony, $100. 479-2796.

WANTED: 1 TON OF GOOD quality local hay. 477-3764.

3-YEAR PONY, MARE, 11 hands, $160 with tack. 478-5801.

REGISTERED ½ ARAB 3-YEAR-old filly. Duncan 743-3764.

130 HEAVY EQUIPMENT AND MACHINERY

BUTLER BROTHERS
—FARM EQUIPMENT
—PUMPS AND IRRIGATION
—INDUSTRIAL EQUIPMENT
652-1121

1968 TEREX MODEL 72-51, RUBber tired loader. New 4-yard buckets and teeth, tires 75 per cent. $27,500. 478-2834.

2 YD. RUBBER TIRE LOADER, Cummins diesel, 642-3208.

TRADE
Through
CLASSIFIED
DIAL 386-2121

130 HEAVY EQUIPMENT AND MACHINERY

AN AUCTION

ASPHALT-CONSTRUCTION EQUIPMENT

Thurs., Sept. 6, 10:30 a.m., at Ketchikan, Alaska Airport.

Barber-Greene 5,000-lb. Model BE51 asphalt, fully automatic Batch Plant, used 100,000 tons; 1970 Cat 500KW, 25KW and 20KW Generators; Hy-Way 25,000 and 15,000 gallon portable fully insulated-coiled Heat Tanks; Blaw-Know PF-180 w/almost new electronics, CMI SP-30A-ST Dual Lane Autograde; Cat 14E; Raygo Rustler 404 Vib Roller; (2) BLH Austin-Western 8-12 ton, 1,000 Hrs., (1970) and Galion TC8-12G tandem rollers; (1970) Bros SP-600B self-prop pneu roller.

(2) Cat D-8H's, 46A; Cat D-7E; (2) Cat 988's, Hough 400 and Michigan 175A loaders; Northwest 80D dragline; 80D shovel front; Gerlinger PH-130 forklift; Murphy 75-ton truck scales; 24"x45' conveyor; Ford 801 diesel tractor, w/sweeper; Elmyre 1,085 gallon distributor; Other Asphalt Equipment.

(4) 1970 Mack DM685S tandem diesel dump trucks, 20,000 miles; (4) Cook Bros 40-ton tandem bottom dump trailers; Beal 40-ton tandem lowboy; tandem floats; (2) 1969 Ford pickups; 52-passenger bus; Boom, fuel, van and other trucks; (2) G-D SP-600DF, (1) CP365 and 1-R 125 Gyro and air comps; (2) G-D ATD3100A Air-Trac drills; Delmag D12 pile driver; Spo-Mac 3-yd. portable concrete batch plant, complete; 6-Yd. Transcrete mixer; (6) radios and base station; pumps to 6"; 400 Amp. welder; large amount of contractors small equipment.

WRITE-CALL Auctioneers for detailed list. TERMS: Complete payment sale day, or on-the-spot-financing items over $2,000 with 14 down. Cashier's or Certified checks — company or personal checks must have bank letter. All equipment belongs to Stewart-Erickson. EACH PIECE POSITIVELY SELLS REGARDLESS OF PRICE—NO BUY-BACKS, NO BID-INS!!!

Stewart-Erickson, Inc., Owner

FORKE BROTHERS
THE AUCTIONEERS

Lincoln, Nebr., 68508
321 Sharp Bldg.,
Ph. (402) 432-1045

135 FARM IMPLEMENTS

MASSEY-FERGUSON FARM, lawn and garden tractors. Light construction machinery. Your local dealer.
M and H Tractor and Equip. Ltd.
5429 Pat Bay Hwy 652-1753

INTERNATIONAL HARVESTER diesel tractor in stock. Used 8 N Ford. Victoria Jeep, Hillside at Rock Bay.

150 CARS FOR SALE

AMC
Reg. Midgley's

AMERICAN MOTORS JEEP
736 CLOVERDALE AVE. 385-8756

TRANSPORTATION SPECIALS!

65 AMBASSADOR sedan $ 773
67 FORD sedan $1173
67 PONTIAC hardtop $1373
66 PONTIAC sedan $ 873
66 CHEVROLET sdn. $ 873
69 PLYMOUTH sedan $ 773

REG MIDGLEY
MOTORS LTD.
736 Cloverdale Ave.
385-8756
D. Lic. 1132

J. C. MOTORS

'72 CAPRI 4-speed radio $2695
'72 FORD hardtop, V-8 $3495
'71 VAUXHALL 2-Dr., 4-Spd. $1495
'71 V.W. Super Beetle 150 HP. $1895
'71 FORD hardtop, V-8, A.T. $2895
'70 PONTIAC H.T. V-8, A.T. $2695
'70 CAPRI 1600 GT, sun roof $2195
'70 TOYOTA 2-Dr. 4-Speed $1495
'69 CHRYSLER V-8, 'AIR' $2895
'69 FURY III H.T., V-8, A.T. $2195
'68 CORTINA wagon $1095
'67 PONTIAC hardtop, V-8 $1495
'65 T-BIRD V-8 A.T. $1995
'65 Pontiac H.T. V-8, A.T. $995

Motor Dealer's Licence D-2541
837 YATES. 384-0921
J. C. MOTORS LTD.

BUICK ELECTRA LUXURY

1968 4-door hardtop, mileage, 59,000. Immaculate, $2495 or best offer. Shell Service at Fort and Foul Bay. 592-7232.

1970 DATUSN 510 STATION wagon, 4-speed transmission, radio, new tires, excellent condition throughout. For appointment to view contact Paul R. Marsonette at Empress Leisureland, 382-5331, Division of Empress Pontiac Buick. DL-3482.

ONE OWNER!
1969 Vauxhall Viva station wagon. Only 28,000 miles. For information on this immaculate and top condition car, phone Charlie Peterson at Empress Pontiac Buick Ltd. 382-7121 or Residence 592-0458. DL-3482.

ARTS CAR SALES LTD.
1965 Ford Galaxie 500, 2 door hardtop, V-8, automatic, very clean, $875. 1966 Cadillac Convertible, V-8, automatic, all power, reasonably price, $1595. 310 Bay Street. 383-8302. D-3629.

'71 LTD. SQUIRE WAGON. PS, PB, PW, Stereo, Air. Sell or trade for three quarter ton pickup. $3700. 479-3762.

STATION WAGON, '65 DODGE, power steering and brakes, V-8 automatic and roof rack. No reasonable offer refused. 386-1037.

1972 FORD CORTINA, 4 SPEED, good condition, low mileage. Must sell, 386-1677.

1970 PLYMOUTH DUSTER, 2 door, vinyl top, radio, excellent condition: $2475. 386-6965.

MUST SELL 1965 SPORTS CAR, MGB, radio, economical. Offers. 478-8130.

1954 BUICK, $50, LOW MILEAGE, original car, engine and tires alone worth price. 477-5644.

TRADE—1967 OLDS SF-85 FOUR door, good shape; for "Truck"—Datsun, Courier, etc. 383-3026.

'64 VICTOR, MINT CONDITION, $385. 383-7398.

1968 PONTIAC, GOOD CONDITION, $975. 385-7861.

1963 ENVOY VAN, $150. 384-4451 after 6 p.m.

1960 VOLKSWAGEN, NEEDS motor work. $150. 478-2986.

'69 MAZDA 1200, EXCELLENT condition, $1,000. 658-5334.

150 CARS FOR SALE

CORNELL

SPECIAL
10 ONLY
1973
BRAND NEW
OLDS CUTLASS

YOU'LL NEVER BUY FOR LESS

Example:
73
CUTLASS

2-DOOR HARDTOP, 350, V-8, AUTOMATIC TRANSMISSION, POWER STEERING, REAR DEFOGGER, RADIO, WHEEL COVERS, BUMPER GUARDS, UNDERSEAL, EXTERIOR MOULDINGS, TILT WHEEL, WHITEWALLS.

SPECIAL PURCHASE PRICE
$4294

CORNELL

USED CARS

72 NOVA 4-DR. 6, A.T.
72 CHEV. 4-DR. HT.
72 VEGA HATCHBACK
72 CORTINA A.T.
72 TOYOTA CORONA

71 TOYOTA Mk II, RADIO
71 VEGA HATCHBACK, A.T.
71 CAMARO
71 PINTO
71 MERC MONTEGO
71 VEGA STN. WGN.
71 OLDS TORONADO
71 VW
71 TOYOTA 4-DR. A.T.

70 CHEVELLE 9-PASS. WGN.
70 CHEVELLE WGN.
70 CHEV. BISCAYNE
70 BUICK RIVIERA

69 CAD. EL DORADO
69 CAD. SEDAN DE VILLE
69 PLYMOUTH CONVERT.
69 FORD XL
69 BEAUMONT WGN.

68 CORTINA G.T.
68 RAMBLER AMBASSADOR
68 CHRYSLER NEW YORKER
68 FORD GALAXIE
68 FORD STN. WGN.
68 NOVA 4-D.R.
68 CHEVELLE 4 D.R.
68 CHEVELLE HT.

67 RAMBLER 770
67 FORD WGN.
67 FORD 4-D.R. H.T.
67 METEOR WGN.
67 OLDS CUTLASS H.T.

66 CHEV WGN.
66 CAD. COUPE DE VILLE
66 CHEVELLE H.T.
65 PONTIAC H.T.
65 CHRYSLER 4-D.R.
65 OLDS H.T.
65 ACADIAN 4-DR.

CORNELL

CHEV-OLDS
3050 DOUGLAS
Opp. Mayfair
385-5777 'til 9 p.m.
DEALER LICENCE D3497

GOOD '67 FAIRLANE HARDTOP Rebuilt 289, 6,200 miles. Automatic. New battery, mufflers. Tested. Offers. 382-9908.

'65 PLYMOUTH FURY, V-8 PS, radio, winter tires, inspected, excellent condition, $850, 386-9602 after 6.

1970 Austin 1800
Like new. Owner leaving country. 388-7120.

1967 VOLKSWAGEN DELUXE just had valve grind. Very good shape, $825 or best offer. 748-9181 Duncan.

IDEAL STUDENT'S OR FAMILY second car. 1965 Envoy in good running condition, only $495. See at 2619 Dean.

1959 METEOR, STANDARD SIX with good engine, $150. 386-8191.

'56 HILLMAN, RUNS GOOD, $75. 388-5305.

1964 CHEV IMPALA SS, 2-DOOR hardtop, $375. 384-9568.

1966 ACADIAN, CANSO, CLEAN, new paint, 4-speed, offers. 383-0892.

150 CARS FOR SALE

S&H TOYOTA

NEW

73 HILUX PICKUP
$2845
(Automatic Available)

BRAND NEW
73 COROLLA
$2325

50 GALLONS OF GAS
FREE
WITH EVERY NEW UNIT PURCHASED!
'Till Sept. 30

72 TOYOTA HILUX pickup $2595
72 TOYOTA CORONA, A.T. Only 8,000 miles $3195
72 CHALLENGER, loaded, a real buy at $3995
72 TOYOTA CORONA sedan $2595
72 MAZDA RX 100, rotary 2-door sedan, 4-speed, radial tires. $2495
72 CORTINA 4-door $2195
71 TOYOTA HILUX pickup $2295
70 CHEV. WAGON, full power $2595
69 VIVA, 27,000 miles $895
69 MAZDA 1200 2 DR. $1395
68 TOYOTA COROLLA. Very clean $1195
68 MONTEGO BROUGHAM. Very nice $1895
69 AUSTIN AMERICA $1195
68 FORD. Real nice! $1595
67 FAIRLANE XL Convert. $1495
67 ISUZU, very clean $895
66 FALCON FUTURA, V-8, A.T. $1295
65 FORD GALAXIE 500 $ 895
64 VALIANT A.T., 35,000 miles $895
63 FALCON, very clean $495

TRANSPORTATION SPECIALS!!

64 DODGE $395
63 PONTIAC $395
61 RAMBLER S.W. $395

SAUNDERS & HITCHMAN
2040 CADBORO BAY ROAD
AT FORT AND FOUL BAY
DEALER LICENCE D-3511
592-2471

PHIL MERRETT MOTORS
9732 Fifth St.
'Sidney'
Next to Slegg Lumber

70 CHEV WAGON V-8
70 PONTIAC SEDAN V-8, P.S.
67 BEL-AIR 2-door, V-8
66 FORD FALCON, A.T., very clean, low mileage.
69 DODGE CORONET 440
65 CHEV. Nova
73 CHEV. CAPRICE, full power
72 VEGA GT Hatchback
71 DODGE Dart custom

656-5551
Dealer Licence No. D-4040

1970 PLYMOUTH FURY III, 4-door sedan, immaculate condition, low mileage, vinyl top, vinyl interior, power steering, power brakes, factory air conditioning, etc. $2500 or offers. 477-1250.

1960 VOLKSWAGEN WITH '68 transmission; also 1970 1600 cc with 2 carbs. 479-7886.

1949 ROVER 75, SOLID BODY needs work. $800 cash. 382-0239 after 6 p.m.

1965 MORRIS MINOR STATION wagon, as is. $250, or best offer. 598-4732 10-6:30 598-5402.

1962 OLDSMOBILE, LOOKS good, runs perfectly, tested until September, 1974. $425. 479-6828.

'34 PLYMOUTH SEDAN, GOOD shape, new paint. Must sell this weekend. 383-2251.

1956 AUSTIN A-50. TESTED December. Needs head gasket. $35. 477-1239.

1963 CHEVY II WAGON, EXcellent condition, economical, tested. Asking $595. 592-0453.

'66 CORVAIR, PARTS OR whole, best offer. 386-9266 View anytime.

1969 VOLKSWAGEN CONVERTible, excellent condition, $1800. 656-1750.

1965 MUSTANG, 289, AUTOMATic. Radio, good condition. $1,095. Phone 478-4230.

1966 VW DELUXE BUG, REAsonable offer. Tested. 656-1505.

1972 PONTIAC LEMANS, POWER steering, power brakes, 383-2984.

LEAVING TOWN. MUST SELL. '59 Bel Air. Cheap. 382-0618.

1966 FORD FALCON STATION wagon, $550, 652-3302.

150 CARS FOR SALE

peter pollen ford

ALL SOLD WITH
7-DAY MONEY-BACK GUARANTEE

72 LTD Brougham Ht. $4095
72 Pinto, air conditioning $3095
71 Chev Impala Ht. $3095
70 Le Mans A.T. $2795
69 Pontiac wgn. $1795
69 Dodge Coronet Ht. $2495
68 Rambler Ht. $1295
65 Chev. $895
72 Ford Custom Sdn. $3295
69 Ford LTD Sdn. $2695
67 Meteor convert. $1895
72 Pinto 3-Dr. $2495
70 Maverick $1795
68 Galaxie 2-dr. H.T. $1795
69 Merc. Marquis Sdn. $2595
65 Mustang H.T. $1295
68 Camaro 4-Spd. $2195
71 Galaxie 2-Dr. Ht. $2695
67 Olds Cutlass $1395
66 Pontiac 2-Dr. Ht. $1395

BUY WITH CONFIDENCE FROM THE VALUE LEADER

PETER POLLEN FORD SALES LTD.
1060 YATES
384-1144
DEALER LICENCE D1188

CORTINA CAR CENTRE
Yates at Quadra

66 Toyota Wgn. $1195
70 Cortina Wgn. $1595
71 VW $2095
71 VW 411 $2895
72 Pinto 3-Dr. $2495
72 Volkswagen $2295
72 Cortina G.T. $2595
71 V.W. $2095
71 Toyota Wgn. $1895

All Sold With 7-DAY MONEY-BACK GUARANTEE

DIVISION OF PETER POLLEN FORD SALES
1060 Yates
384-5555
DEALER LICENCE D1188

Wille Motors

73 FORD ½-T. and canopy $3995
72 MALUBI 2-dr. Htp. $3495
70 GTO 400 4-spd. $2695
70 CHARGER, full power $3195
69 'CUDA Fastback $2495
69 DUNE Buggy, metal flake $1395
69 MACH 1 Cobra Jet $2995
68 EL CAMINO 396 Turbo $2695
68 GTX 440 auto. $2395
68 DART GT 4 speed $2195
68 OLDS "88" 2-dr. HT. $2195
68 CHRYSLER New Yorker $2395
68 MUSTANG convertible $1995
66 MONACO 2-dr. H.T. $1395
55 ZEPHYR 6 cyl., tested $295

Motor Dealers Licence No. D-3309
3240 DOUGLAS 382-2313

150 CARS FOR SALE

McCALLUM
DATSUN
VOLVO
McCALLUM
1101 Yates at Cook
386-6168

Datsun Saves!
Datsun Saves!
Datsun Saves!

NEW
73 DATSUN
1200 SDN.
From
$2475

DATSUN 610
SEDANS
HARDTOPS
WAGONS

72 Super Beetle
72 Toyota Cpe., 4-spd., loaded
69 Valiant Signet 4-dr., 6 cylinder, automatic, radio.
68 Firebird
73 Chrysler, fully equipped, only 5,000 miles.

McCALLUM MOTORS LTD.
1836 Island Highway
Colwood Corners
478-5622

73 AQUARIUS MINI MOTOR-HOME. FULLY EQUIPPED.
71 GMC, ¾-TON, V-8, A.T., P.S., P.B., RADIO.
67 INTERNATIONAL ¾-TON V-8. AUTOMATIC TRANSMISSION, RADIO.
68 DODGE ¾-TON 9-PASSENGER WINDOW VAN, V-8, RADIO, A.T.
70 DATSUN 1600 PICKUP, EQUIPPED WITH OKANAGAN CAMPER.
70 WESTFALIA CAMPER
71 FORD ¾-TON V-8, AUTOMATIC TRANSMISSION, RADIO.
71 VW FASTBACK, 4-SPEED, FUEL INJECTION AND RADIO.
71 TOYOTA COROLLA STATION WAGON, 4-SPEED.
69 VW. AUTOMATIC TRANSMISSION, RADIO.
65 RAMBLER 330 4 DOOR SEDAN, 6 CYLINDER AUTOMATIC, RADIO, REAL CLEAN.
68 VAUXHALL 101 SUPER 4-DOOR SEDAN, 4-SPEED.
72 DATSUN STATION WAGON, LOW MILEAGE.
67 CHEV. STATION WAGON, V-8 STD., RADIO GOV'T. TESTED. TRY AND BEAT THIS ONE AT $595
69 FORD GALAXIE 500 2-DOOR HARDTOP. FULLY EQUIPPED.
73 VOLVO STATION WAGON, 4-SPEED, RADIO. ONLY 2,200 MILES.

PLUS
Many More to Choose From

Bank Rate Finance
All Cars Tested

It Only Takes One Minute To Make A Good Deal At
McCallum Motors Ltd.
Dealer Licence D2129

TOPS USED CARS

69 MAZDA 1200 $1095
66 GALAXIE 500 4-door, V-8 auto $ 745
65 DATSUN 1600 Roster. $1195
66 CHEV. Impala 2-dr. Htp. $695

Motor Dealer Licence No. D-2063
1513 QUADRA 385-3721

1970 CORTINA AUTOMATIC. REally nice condition. $1900. Only 24,000 miles. 382-9091.

1964 PONTIAC CONVERTIBLE and 1958 Dodge 2-door hardtop. 384-6962. 6-8 p.m.

1958 CHEV. TESTED. GOOD running condition. Will take offers. 385-4738 or 385-9495.

1964 MERCURY, V-8 AUTOMATic, power steering, power brakes, 642-3737.

'66 VW BEETLE, GOOD CONDITION, one owner, offers to $795. 477-6545.

1966 DODGE, GOOD CONDITION, offers up to $700. 383-7467.

150 CARS FOR SALE

NATIONAL
CHRYSLER
Dodge
Dodge Trucks
DEPENDABLE
USED CARS

BRAND NEW
73
DODGE COLT
2-door coupe with Chrysler's famous Mini-Hemi engine. Stock No. 3525.
$2389
NOT A RED CENT DOWN. $63 per month, tax and licence extra. Based on 48 months on approved credit.

BRAND NEW
73
DODGE DART
2-door hardtop. Stock No. 3424. Chrysler's famous slant 6, automatic electronic voltage regulator, 3-speed transmission, torsion air suspension, Dodge exclusive electronic ignition. Vinyl side moulding, white sidewalls, de luxe wheel covers.
$3289
NOT A RED CENT DOWN. $86 per month. Tax and licence extra. Based on 48 months on approved credit.

BRAND NEW
73
DODGE
Polara Special
2-dr. hardtop. Roman red, luxurious cloth and vinyl interior, 318 V-8, automatic transmission, (reg. fuel). Power steering, power disc brakes, electronic ignition and 15" safety rim wheels.
$3769
NOT A RED CENT DOWN. $99 per month. Tax and licence extra. Based on 48 months on approved credit.

BRAND NEW
73
D100 ½-Ton
DODGE PICKUP
Stock No. 3472, long wheel base — 131", Dodge's famous slant 6 engine, electronic ignition, heavy-duty 10" clutch, spare tire and wheel, etc.
$3169
NOT A RED CENT DOWN. $84 per month. Tax and licence extra. Based on 48 months on approval of credit.

DEPENDABLE USED CARS

65 BEL AIR, 6 cyl. $569
67 COUGAR V-8, A.T. $1869
69 FURY 2 DR., H.T., A.T. $1369
65 FURY 2-DR. SDN. $969
64 CHEV. SDN., 6, A.T. $469

NO RED TAPE
100% FINANCING
NO PAYMENT 'TIL SEPTEMBER '73

NATIONAL MOTORS (Victoria Ltd.)
VICTORIA'S MOST TRUSTED NAME FOR 69 YEARS
819 YATES 384-8174
DEALER'S LICENSE D-2995

NO. 88 SUPER STOCK, CURrent 4th in points, Crisp engine, fresh tires, trailer and lots of spare parts, everything goes. 473-1195, after 5:30 p.m.

SUNBEAM TIGER—302 CU. IN. hi-riser, holley, mags, roll bar, 3 tops, $3,200 or offers. Will consider small car trade. Phone 754-2568, Nanaimo.

'69 FORD GALAXIE 9-SEAT STAtion wagon, all power equipped, custom stereo, excellent condition. Price $2,650. Phone 592-9792.

1968 DODGE MONACO STATION wagon, power steering, power disc brakes, automatic. Excellent condition. 478-7433.

1967 PLYMOUTH FURY III, 2-door hardtop, V-8 automatic, power steering and brakes, radio, original paint, $1495. 656-4110.

1957 PLYMOUTH. GOOD V8. Nice body. Nice interior. Rebuilt automatic transmission. $150. 383-8462.

1972 DATSUN 510 2-DOOR, 4-speed, radio, including 2 snow tires and roof rack. Warranty transferable. 388-7604 after 6 p.m.

1967 CHEV BEL AIR, EXCEPTionally clean family car. 1829 Penshurst Rd. (Gordon Head area.)

1970 WAGON, SUNBEAM, GOLD. Rev. chrome wheels, 18,000 miles, $1450. 382-1308.

'63 CHEV WAGON, 283, AUTOmatic, power steering, bucket seats, tested, $395. 385-2265.

'64 CHEV $595 66 AUSTIN $595. Dir. licence No. D-3550. Victoria Jeep, Hillside at Rock Bay.

69 MUSTANG FASTBACK, AUTOmatic, still under warranty, excellent condition. 388-6070.

'65 AMBASSADOR 2-DOOR HARDtop, V-8, automatic, power steering, brakes. 656-2454.

1949 CHRYSLER LIMOUSINE Good running order. Best offer. 479-6794.

1971 CHEV IMPALA CUSTOM, power equipped, factory air conditioning, $3195. 658-8937.

1967 FAIRLANE HARDTOP, 1 owner, 67,000 miles, fully equipped. Top condition. $1495. 477-1131.

1969 ECONOLINE WINDOWED van, V-8, automatic, insulated, cabinets. 383-9573 after 6.

1960 VW 1200 C.C. GOOD SHAPE all-around. Best offer. 479-5253.

1961 PREFECT, $200. GOOD CONdition. 478-6387.

150 CARS FOR SALE

DRIVE WITH A SMILE TO

ENSIGN CHRYSLER PLYMOUTH

DOWNTOWN
YATES AT COOK

Dollar for Dollar Your Best Car "Buy" Is a Near New 1973 COMPANY CAR At YEAR END SAVINGS

Crickets
Valiant Dusters
Valiant Scamps
Plym. Satellites
Plymouth Furys
Chryslers

Low Mileage Company Driven 1973 Models MUST BE SOLD REGARDLESS OF PROFIT

USED CARS
2-Year G.W. Warranty In Writing with Every Car

62 FORD FALCON
4 door Station Wagon, 6 cylinder standard. Custom radio. Lic. No. RJB-058.
SALE PRICE $395
No down payment.
20 payments of $27.

65 RAMBLER CLASSIC
4 door sedan, 6 cylinder standard. Lic. No. VFH-394.
SALE PRICE $895
No down payment.
30 payments of $40.

65 CHRYSLER WINDSOR
4 door sedan, V-8 automatic transmission, power steering, power brakes, custom radio. Lic. No. VBA-700.
SALE PRICE $795
No down payment.
30 payments of $36.

66 PLYMOUTH
FURY II 4 door sedan. V-8 engine, automatic transmission, custom radio. Lic. No. VGE-958.
SALE PRICE $895
No down payment.
30 payments of $40.

67 PLYMOUTH
FURY II 2 door hardtop. V-8 motor, automatic transmission, custom radio. Lic. No. VBE-868.
SALE PRICE $1295
No down payment.
36 payments of $46.

67 FORD SQUIRE
4 door station Wagon, V-8, automatic transmission, power steering, power brakes, radio, Lic. No. VEH-455.
SALE PRICE $1295
No down payment.
36 payments of $46.

69 CHEVROLET
IMPALA V-8, automatic transmission, power steering, power brakes, radio. Lic. No. FGD-523.
SALE PRICE $1995
No down payment.
36 payments of $700.

69 PONTIAC
PARISIENNE 4 door sedan, V-8 automatic transmission, power steering, power brakes, radio, air conditioning. Lic. No. VCB-724.
SALE PRICE $1995
No down payment.
36 payments of $70.

ENSIGN
Chrysler Plymouth
Ltd.
Dealer Lic. D3013
DOWNTOWN
YATES AT COOK
386-2411
Open Weekdays
Till 9:00

150 CARS FOR SALE

SUBURBAN

LINCOLN
MERCURY

73
DEMONSTRATORS

METEOR
RIDEAU 500 4-dr. sedan, V-8, A.T., radio, P.S., P.B. No. 3-8
WAS $5297
NOW $4365

MERCURY
Marquis
Brougham 4-dr. Hardtop with automatic air cond., twin comfort lounge seat, power windows plus other options. Stock 3-16
WAS $8248
NOW $6900

CORTINA 2000
4-dr., 4-spd., radio. Stock 3-122
WAS $3023
NOW $2588

SAFE BUY
USED

73 ASTRE Hatchback, vinyl roof.
73 COMET custom special 4-dr., V-8, A.T. Radio.
72 CORTINA 2-dr. 4-cyl., 4-spd., radio.
72 CAPRI 2000, 4-spd.
71 MARQUIS Brougham 4-dr., V-8, A.T., radio, P.S., P.B.
71 METEOR Rideau 4-dr. V-8, A.T., radio, P.S., P.B.

SUBURBAN
MOTORS
Dealer Licence D3360
3377 Douglas
Wide open 'til 10 p.m.
386-6131

'72 CADILLAC SEDAN DEville, white, black top, black leather interior, full power, air conditioned, electric windows, electric 6 way seats, AM-FM radio, stereo tape player, tilt and telescopic steering wheel. Like new, original owner, driven only 17,500 miles. Must sell, $7,500 or offer. 658-8525.

EXCEPTIONALLY CLEAN
1966 Mercury Montclair sedan, low mileage, radio, Michelin radial tires, best offer. Trades welcome, Capri Motors, 2644 Quadra, 385-3512 D-1394.

1968 FORD GALAXIE 500 2-DOOR hardtop, V-8, automatic, power steering, power brakes, new paint, water pump and brakes, immaculate, tested 'til '74, $1795 or best offer. 477-9298.

1963 CORTINA 4-DOOR SEDAN, deluxe model, 65,000 miles, tested March '74, $325 or nearest offer. 479-6209.

'67 ACADIAN CANSO SPORT DEluxe. 4-speed, new 327 - 375 h.p. Immaculate condition. 383-2826 or 382-3083.

'68 JAVELIN, V-8, AUTOMATIC, 1 year warranty left, 39,000 miles, radio, power brakes and steering, good condition. $1550.658-5075.

1960 RAMBLER 4-DOOR CLASSIC, as is. $25; 1962 Austin A-55, as is $40, or offers. 383-9429, between 5-8 p.m. only.

'63 DODGE, 2-DOOR HARDTOP, V8 automatic, excellent running order. Many new parts. Tested June '74. $550 or offers. 592-3192.

1968 FORD MUSTANG 2-DOOR hardtop, V-8, automatic. 44,000 miles. $1995. Immaculate. 3682 Ophir St.

1972 VOLKSWAGEN SQUAREback, one owner, 10,000 miles, excellent condition. $2875. 477-8739.

'66 GALAXIE 500 CONVERTIBLE, 390 engine, full power accessories, top condition. $1000. 479-6169.

1966 CHEV 2-DOOR, V-8 AUTOmatic. Good condition $550. 658-5609.

1956 PLYMOUTH, GOOD TRANSportation. $100. Phone Tom, 642-5408.

'66 BEAUMONT 2-DOOR HARDtop, 60,000 miles, 6 automatic, $1050. 652-2532.

RUST FREE PARTIALLY RESTored '62 Chev 2-door hardtop, $625. 652-2532.

BODYMAN'S SPECIAL
'70 Ford wagon. Enquire 634 Admirals Rd.

1968 TORONADO. GOING TO Europe, must sell. Best offer. See at NO. 9-601 Trutch after 7 p.m.

1963 CADILLAC, 4-DOOR, HARDtop. All power, immaculate. 48,000 miles. $1995. 477-8368.

1962 ENVOY, GOOD CONDITION. Tested 'til June '74, radio. Only $275. 382-7506.

1962 STUDEBAKER 2-DOOR hardtop, first $125 drives away. 479-4192.

'52 OLDSMOBILE, INSPECTED, good condition, offers. Phone noon to 4, 598-3437.

67 CAMARO. 327. 4-SPEED, 4-barrel, mags, $2295 or offer, 478-4134.

'65 DODGE WAGON AUTOMATIC, power everything. $550 or offer. 382-4331.

1966 THUNDERBIRD, ALL extras. May be seen at 999 Abbey Road, or phone 658-5995.

1969 COUGAR XR7 CONVERTible. Absolutely immaculate. New paint, tires. $2,695. 382-4765.

1969 TOYOTA SPRINTER, $1295. Radio. 2955 Graham St. Sunday only.

'64 VOLKSWAGEN STATION wagon, low mileage, good condition. $700. 479-1279.

1963 FORD FAIRLANE 500 4-door. Automatic, new brakes, beautiful condition. 384-2484.

'67 SILVER FIREBIRD, 326, RED interior, radio and tape deck, well looked after, $1900. 384-9586.

1963 MERC, GOOD CONDITION, $275. 478-2189.

'57 OLDS 88 4-DOOR, RUNNING. Offers. Phone 479-3455.

65 FORD FAIRLANE 4-DOOR, automatic, best offer. 384-1921.

65 CHRYSLER 300, ALL POWER, excellent condition. $1150. 477-6835.

1960 VOLKSWAGEN, $135. 382-8717.

1963 CHEVY II, 4-DOOR, SEDAN, 6, automatic, $500. 383-1448.

1962 OLDS 4-DOOR H.T. $195. Phone 383-4307.

1968 KARMANN GHIA, FOR sale, 592-1540.

'69 MAZDA 1200, EXCELLENT condition, $1,000. 658-5334.

'66 VALIANT 2-DOOR HARDTOP, 273, 4-barrel, $900. 598-2793.

150 CARS FOR SALE

METRO TOYOTA

NEW TOYOTAS

1200 – SEDAN
$2325

1600 – SEDAN
CORONA
MK II SEDAN
HILUX P.U.
CELICA

"ESSO CAR" CLINIC

DIAGNOSTIC REPORT AVAILABLE ON ALL UNITS

73 Duster 340
72 Mustang
72 Mach I
72 Skylark
71 Tempest
71 Mustang
71 Duster 340
71 Torino
73 XR7 — mags
73 Mustang
72 Mustang
71 Cougar
70 Impala
69 Pontiac
69 Olds
69 Mustang
68 Galaxie 500 Ht.
70 Monte Carlo
66 Pontiac SS
69 Chev Wgn.
70 Le Mans Wgn.
68 Volvo
66 Charger
69 Roadrunner
70 Grand Prix
68 Malibu Ht.
68 Cutlass Sdn.
71 Cutlass
70 Duster 340
70 Mustang
69 XL Ford
69 G.T.O.
69 Cutlass
68 Monaco
68 Riviera
67 Mustang
67 Cougar
66 Chevelle
72 Toyota 1600
71 MG Sports — 2 to choose from
70 Crown W. auto.
70 Mazda
69 Datsun 510
69 Corolla
68 VW

OVER 200 Units To Choose From

CHECKED BY
IMPERIAL ESSO
CAR CLINIC

REMEMBER AT METRO ALL REASONABLE OFFERS WILL BE ACCEPTED.

100% FINANCING AVAILABLE.

OPEN
9 AM - 10 PM

Metro Toyota Ltd.

624 Finlayson

Dealer Licence D3515

386-3516

386-3517

METRO TOYOTA

CORNELL

A
CHEVROLET
AT IMPORT PRICES!

Special Group Pricing!!!

20 BRAND NEW 73 Chevy Novas

NORTH AMERICA'S NO. 1 SELLING COMPACT

–Examples

73 Chevy Nova
2-DOOR COUPE
Brand New!
$2995

73 Chevy Nova
4-door sedan. Big '6', automatic transmission, underseal, side mouldings.
Brand New!
$3225

73 Chevy Nova
2-door coupe, big '6', automatic transmission, underseal, wheel covers, side mouldings.
Brand New!
$3220

73 Chevy Nova
4-door sedan. Bib '6', automatic transmission, power steering, rear defogger, radio, wheel covers, underseal, side mouldings, whitewalls.
Brand New!
$3482

73 Chevy Nova
Hatchback Coupe
It's a station wagon or a car. Automatic transmission, underseal, mouldings.
Brand New!
$3360

100 per cent financing

up to 48 months to pay

Still thinking of an import?

CORNELL
CHEV-OLDS
3050 DOUGLAS
Opp. Mayfair
385-5777 'til 9 p.m.
Dealer Licence D-3497

EMPRESS

PONTIAC BUICK LTD.

WE RUN A VERY SIMPLE BUSINESS

COME AND SEE US OR PHONE US AND WE'LL COME AND SEE YOU

We're anxious to pay you top dollars for your clean trade!

71 Parisienne Brougham 2-dr. Ht., 8-cyl. A.T., P.S., P.B., radio and many other fine features. Full price $3295
73 JIMMY Sierra 4x4, 3000 miles $6295
71 Kingswood Stn. Wgn. Immaculate $3895
70 Datsun Wgn. $1995
72 Blazer 4x4 $5295
68 Chev ½-ton and box $1995
72 Skylark 4-dr. $3695
71 Parisienne Brougham $3295
71 Pontiac GTO $3395
70 Laurentian $2595
68 Parisienne $1895
69 Chevelle $2195
71 Meteor Rideau $2995
66 Meteor $995
68 Coronet $1795
68 Volvo Sp. Cpe. $1995
71 Firenza Wgn. $1395

SPECIAL OF THE WEEK

70 PONTIAC Bonneville
4-door sedan, 8-cylinder, automatic transmission, power steering, power brakes, radio, vinyl top and many other luxury features. In like new condition.
WAS $3395
SPECIAL $2995

Customer Satisfaction is a Must in Our Business!

382-7121
2867 DOUGLAS
AT TOPAZ

Open 9 'til 9
Sat. 9 'til 6
Dealer Licence D 3482

SEE OUR AD?
GARDEN CITY AUTO

WE ALSO TAKE MOTORCYCLES IN TRADE
382-9111

DePAPE

72 CORVETTE Panel Top
One owner 9000 miles in top condition. 350 V-8, power steering, power brakes, automatic power windows, tilt and telescopic steering, AM-FM radio, burglar alarm system, rally wheels, de luxe leather interior. A must to see and drive.

72 TRIUMPH GT-6 FASTBACK
One-owner Victoria car. 6-cylinder, 4-speed transmission, radio, tachometer. Real sharp.

70 PONTIAC GTO
2-door hardtop, V-8, power steering, power brakes, 3-speed automatic, radio, console, bucket seats, excellent conditon throughout.

68 FORD LTD
One owner, V-8, power steering, power brakes, automatic, power windows, exceptionally well maintained.

71 VEGA COUPE
26,000 miles, 4-speed, bucket seats. Good little economy automobile.

67 AUSTIN 1800
34,000 miles, 4-door sedan, 4-speed transmission. Good reliable transportation.

Motorcycles wanted on trade.

REMEMBER
If You Buy Before Seeing Us You May HAVE PAID TOO MUCH

DEPAPE MOTORS LTD.
847 Yates 384-8035
Dealers Licence D-3497

GOV'T ST. MOTORS LTD.
1971 Vauxhall Firenza sedan $1395. '67 Plymouth, V-8, automatic, power steering, $745. '65 Oldsmobile, 4-door sedan, fully powered, $645. '68 Dodge Crew Cab, $1995. '62 Pontiac 4-door hardtop, $195. Several cheaper cars. Government Dealer's Bond D-1691, 2538 Government St. 385-5860.

OWING TO ILLNESS, SELLING 1972 4 Door hard top Impala, 350 motor, all power, automatic transmission, 10,000 miles, 2 extra ground studded tires, $3550. 385-0976.

'71 VOLVO, 142 S, LOW MILEage, $200 radio-tape deck, new Michelin tires, sleeping seats, excellent condition. $3100 or best offer. Can be seen 3366 Glasgow Ave. anytime.

1970 CAMARO Z28, POWER steering, power brakes, standard transmission, AM-FM radio, radial tires, low mileage. 385-3101 after 5:30.

MINT CONDITION, 1966 VANDEN Plas Princess Rolls Royce four litre four door sedan. Immaculate inside and out. $3,300 firm. Phone 592-4993.

'64 CHEV., GUARANTEED transmission, new front shocks, new battery. Brakes, tires, exhaust recent. Offers. 385-0605.

'67 AUSTIN 1100 AUTOMATIC, one owner, 50,000 miles, excellent condition, 35 mpg. $1200 or offers. 598-5317.

1968 AMX SPORTS CAR, PREpared by Acklands Ltd., for racing. Have papers. 618 Anderson North, Port Alberni.

CLASSIC 1954 ROVER 90, COMpletely new upholstry and carpeting, tested, runs well, offers, 1926 Belmont.

64 VAUXHALL VIVA DELUXE, good condition, $350 or nearest offer, also '61 Zodiac needs work, $35. 592-7213.

'67 PONTIAC SAFARI WAGON, power brakes, steering, rear window, 327 automatic, tow bar, radio, $1395. 383-4868.

1966 METEOR MONTCALM CONvertible, V-8, automatic, $595. Arts Car Sales, 310 Bay, 383-8302. D-3629.

1964 PONTIAC 4-DOOR SEDAN, automatic 6, heater, defroster, new tires, excellent condition. $600. 383-5549.

RARE '55 FORD CROWN VICtoria. Very good condition. 7,000 miles on rebuilt engine. Closest offer, $1500 takes. 642-3818.

1965 JEEP WAGONEER. 6 CYLinder, standard transmission, good condition, $675. 598-4701 after 6 p.m.

1968 AUSTIN 1800 4 DOOR, EXcellent condition with radio and snow tires. $1,200. Phone after 5 p.m. 478-3795.

1964 CADILLAC SEDAN DEville, very good condition throughout, $1,200. 384-0290.

1970 VIVA GT, 112 H.P., 4 SPEED, radial tires, only 28,000 miles. 388-5843.

'67 CAMARO 2 DOOR HARDTOP, good condition, best offers. 384-5088 after 5 p.m.

1969 SWINGER, 318, 4 SPEED, mags, 1 owner, excellent condition, 652-1501, 658-5926.

65 CHEVY II, EXCELLENT RUNning condition. Tested. $700. or best offer. 478-6274.

1971 CORTINA. IMMACULATE, white $1,600 cc. GT. Standard. Tested. $1,700 firm. 592-6942.

1967 BUICK WILDCAT, 48,000 miles, $1,300, or best offer. 386-0427 or 592-9600.

1970 VOLVO 142S, EXCELLENT condition, low mileage, private. Evenings, 477-2949.

RARE 1965 MUSTANG CONVERTible, 6-cylinder 4-speed. A-1 condition. 656-5073 or 656-3788.

1970 MAVERICK, AUTOMATIC 6, radio, owner transferred, $1690 or near offer, 386-2790 evenings.

'61 LANDROVER, 4-WHEEL drive, rebuilt motor, have bills, $875 firm, 383-5946 after 5.

'66 BEAUMONT 327, 4-SPEED, 2-door hardtop, $850. 260 Regina. 386-9918.

1959 METEOR, GOOD RUNNING condition, tested April, 1973. $200 firm. Call 479-4385.

1969 COUNTRY SQUIRE 9-PASsenger Station Wagon. Excellent condition, $2895. 652-3046.

1964 CADILLAC SEDAN DEville. Private sale. Bargain at $1395. Phone 592-3303.

'66 CHEV SS. OVER $4,000 invested. Bills to prove. Asking $2500 or best offer. 385-7097.

1964 VALIANT 4-DOOR. GOOD body. Motor needs work. $200 takes. 384-1916.

64 PONTIAC 2-DOOR HARDTOP. V-8. Excellent condition. Offers. 478-4879.

1970 CORTINA DELUXE AUTOmatic. Only 24,000 miles. Beautiful condition. $1885. 382-9091.

1960 FORD STATION WAGON, 6 automatic, good shape, $200. 478-6147.

1969 FORD 2-DOOR CUSTOM. $1600 or offers .383-5247.

'69 VW DE LUXE, $1500 OR offer. 477-5032.

THUNDERBIRD PREMIUM, '65, fully equipped. 382-9927 or 385-7001.

1966 MUSTANG, GOOD CONDItion, 478-4766.

1971 CAPRI 1600. 385-0463, GOOD condition, $2000.

1969 SUNBEAM, AUTOMATIC. $1050. 478-3615.

'56 CHEV. 4-DOOR, BEST offer. Art 383-7281.

HORWOOD MAZDA

MAZDA Pickups ONLY $2795

DEMO SALE

73 DODGE Window van.
72 TOYOTA 1600 cpe.
72 MAZDA pickup
72 V.W. window van
71 FORD ranchwagon
71 PINTO 4-spd.
71 TOYOTA Crown, auto.
71 TOYOTA 1600, auto.
70 TOYOTA MK IV Wgn. auto.
70 VICTOR S.L. 2000
69 MUSTANG, V-8
69 CAPRICE P.S., P.B.,
68 RIVIERA, loaded
68 BEAUMONT Convert.
68 CORTINA 4-spd.
68 CAMARO, loaded
67 CAPRICE 4-dr. Ht.
667 SKYLARK H.T., A.T.
66 AMBASSADOR A.T.
65 RAMBLER, AUTO.
64 VALIANT Wgn., auto.
63 PONTIAC, auto.
63 RAMBLER, auto.
61 VOLKSWAGEN

PLUS
Many More to Choose From!

HORWOOD MAZDA
385-1451
Johnson and Blanshard
DEALERS LIC. D-1207

GEM Motor Sales

1973 LTD.
385-4311

72 GRAN Torino	$3595
71 FORD custom 500	$2195
70 PLYMOUTH sedan	$1895
70 DATSUN 1000 2-dr.	$1295
69 PONTIAC hardtop	$1995
69 GALAXIE convertible	$2395
68 CHEVY 2 coupe	$1995
68 COUGAR 8-cyl. auto.	$2195
68 MUSTANG 8-cyl. auto.	$2195
68 TORINO Fastback	$1995

Back Line Specials

61 PONTIAC hardtop	$49
62 PONTIAC sedan	$99
63 PONTIAC stn. wgn.	$349
64 GALAXIE sedan	$199
64 ENVOY stn. wgn.	$299
64 FORD stn. wgn.	$299
65 SKYLARK convertible	$299
65 DODGE sedan	$299

Reasonable Offers ACCEPTED

480 Esquimalt Rd.
Motor Dealer Licence D-2468

Sale Priced

59 FORD At.	$ 99
61 PONTIAC Conv't	$ 99
64 PLYMOUTH	$244
61 CORVAIR	$89
63 PONTIAC	$197
61 COMET	$249
63 PONTIAC At.	$273
63 CHEVY II	$478
64 CHRYSLER	$297
67 AUSTIN	$444
65 PONTIAC	$518
67 FAIRLANE At.	$818
68 VIVA	$573

Palm Motors

2936 DOUGLAS
AT BURNSIDE
386-8385
PALM MOTORS LTD.
Dealers Licence No. D-2605

ALL CARS CLEARLY PRICED

RELIABLE SINCE 1893
PLIMLEY
British Car Centre
1010 Yates 382-9121
Dealer Licence D-1323

1964 VOLKSWAGEN DUNE buggy, fibreglass body, good motor trans, best offer over $500. 384-5074 anytime.

IMMACULATE CONDITION, 68 Mustang, 289, floor shift, standard, 51,000 miles, original paint, $2,050. Will take small car trade. 743-5251.

---

150 CARS FOR SALE

Speedway

VOLKSWAGEN PORSCHE • AUDI

73 TOYOTA Wgn.
73 CHEV 4x4
72 TOYOTA 2-dr.
72 LINCOLN MK IV
72 GRAND PRIX
72 RIVIERA
72 VW 7-pass. bus
72 VW Beetle A.T.
72 PORSCHE 914
71 CORTINA 2-dr.
71 VW CAMPER
71 OLDS CUTLASS convert.
70 LE MANS
70 MONTEGO Wgn.
70 MAZDA Wgn.
69 AMBASSADOR A.T.
69 CHEV ¾ pickup
69 NOVA A.T.
69 CHEVELLE 4-dr. Ht.
69 MUSTANG convert.
68 AUSTIN MINI
67 CADILLAC Sdn.
67 VW Pickup
67 VALIANT 6, A.T.
67 VW Wgn.
66 PLYMOUTH Ht.
66 CHEV 4-dr. sdn.
65 DODGE 4-dr.

Speedway Motors Ltd.
911 Yates at Vancouver
Dealer Licence D-2188
385-2415

Brian Holley MOTORS LTD.

FIAT VOLVO

FIAT 128 DEMO SALE!

Spartan Red
FIAT 128 4-dr.
Roy Hennessy's car, 7000 miles, AM-FM radio.

Harvest Gold
FIAT 128 4-dr.
4,000 staff driven miles.

Very Substantial SAVINGS!!

THIS IS A GOOD OPPORTUNITY TO OWN A '73 FIAT FOR A LOT LESS!!

LOOK AT THESE FEATURES
Michelin radials, reclining bucket seats, front wheel drive, rack and pinion steering, disc brakes, rear window defogger, undercoating.

Plus Economy
35 M.P.G. in town
41 M.P.G. Hi-way
on REGULAR gas!

FIAT
THE WORLD'S BIGGEST SELLING SMALL CAR

3319 Douglas
384-1161
DEALER LICENCE D2785

---

73 IMPERIAL LE BARON
President's personal car. 4 door hardtop, fully equipped including air conditioning. Tahitian gold with parchment leather interior. Buy now at Substantial savings due to early arrivals of '74 models. Please contact general sales manager, MR. MACE at NATIONAL MOTORS (Victoria) LTD. Dealer Licence D 2995. Phone 384-8174.

1971 TOYOTA COROLLA 1200 coupe, red with black interior, tach and tape deck, good condition, $1500 or offers. To view call 477-6283 after 5:30 p.m.

'64 VOLKSWAGEN WITH '6 motor, reasonable offers to $795. Excellent condition. 477-5975 after 4 p.m.

1965 MINX. REBUILT 4-SPEED transmission. New paint job, tune-up and safety sticker. $500. 598-2052.

'69 CORTINA G.T., RADIO PLUS tape deck, new radials and shocks. $1,350. 478-8790 evenings.

1964 F-85 OLDS, V6, AUTOMATIC, radio, radial tires, best offer. 592-1340.

1948 PONTIAC, WORKING CONdition. Best offer. Before 3 p.m. 642-3766.

1960 ANGLIA 2-DOOR, TESTED. 477-8376.

INVEST

Your Transportation DOLLARS Wisely AT

GARDEN CITY AUTO

All Cars and Trucks Retailed over $500

Carry a 7-DAY Written "MONEY-BACK" GUARANTEE

71 Squire wagon
72 Capri V-6
69 Roadrunner
72 Toyota Corolla
69 Mustang
70 Mazda
73 Buick Le Sabre
72 Olds Toronado
67 Cadillac Convert.
71 Ambassador
65 Impala
73 Plymouth Scamp
71 Plymouth Satellite
71 Mach 1
71 Olds 442 Convt.
69 Dodge GT
69 Malibu SS
68 Cougar XR7
71 Charger
67 Camaro SS 396
67 Cougar
67 Camaro
73 Toyota
72 Karmann Ghia
69 Cortina A.T.
72 Vette
71 Roadrunner
70 Pontiac G.T.O.
66 Dodge Charger
73 LTD Squire Wagon
72 Olds Wagon
71 Olds Vista Cruiser
70 Chrysler S.W.
67 Pontiac S.W.
66 Falcon S.W.
72 VW Camper
72 Chevy Van
71 VW Bus
66 Jeep

ALL CARS CHECKED BY Licensed Mechanics

WORK ORDERS UPON REQUEST

GARDEN CITY AUTO

PHONE 382-9111

2978 DOUGLAS

OPEN 9-10

Dlr. Licence No. D-3688

METRO ALFA ROMEO

SIDNEY

73 Nova 4-door Sdn. V-8, auto., full power
72 Cougar, vinyl roof, full power
72 Cortina 4 dr., 4 spd. Only 3,000 miles.
72 Dodge Demon 340 2 dr. Ht., full power
71 Cutlass "S" 2 dr. Ht., V-8, auto., full power
71 Ford Torino wgn. full power
72 Toyota Corona 4-dr., auto., radio. Two to choose from
71 Pinto 3 dr. Runabout, 4-spd.
71 Comet Coupe. V-8, P.S., heavy duty 3 spd.
70 Pontiac Tempest 2 dr. H.T., V-8, auto
69 Rambler sdn. 6, std.
68 Buick Wildcat 2 dr. Ht., Full power
67 Impala 4 dr. Ht., V-8, auto. Full power
65 Malibu convert. V-8, auto., full power

AND

Many more premium units to choose from

TRUCKS

"CHECK AND COMPARE"

72 Ford ¾ ton XLT. Full power and air.
72 Ford F250 Explorer. V-8, auto., full power
72 Ford F250. 360 V-8, 4 spd.
72 Courier pickup and camper.
71 GMC ¾-ton, full power
70 Ford Ranchero Squire. V-8 auto., full power.
69 Ford F100. Big "6", 4-Spd.
68 Fargo ¾-ton. V-8, auto and custom camper. Must be seen.
67 Chev. 3-ton dump
66 Dodge van. 6, std.
65 GMC ¾ ton panel

METRO'S Super Lot
2360 Beacon Ave.

Open
Mon.-Fri. 'til 9 p.m.

Drive to Sidney AND SAVE!

656-4311
656-2821

METROCAN HOLDINGS LTD.

Dealer Licence D4140

1966 CHEV MALIBU, 2-DOOR, hardtop, 283, automatic, power steering and brakes, tinted glass, radio, low mileage, $1450 or nearest offer. 592-1592 after 5 p.m.

1963 PONTIAC STATION WAGON all new parts, except heads gone, 4 new summer tires, 2 new snow tires, new battery, etc. Apply 108-831 Ellery.

1965 IMPALA, 2 DOOR, HARDtop, 283, automatic, all options. New transmission. Tested. Very good condition. $975. 385-5854.

1972 CORVETTE
350 automatic, panel top, red. $6,000. Contact 724-2577.

1969 FAIRLANE COBRA, 428, 4 speed, 40,000 original miles. First $2,000 cash. No trades. 385-2372.

VALIENT '64, RED 4 DOOR, 6 cylinder, stick. $695. 382-4833, 382-4484.

1960 SUNBEAM ROADSTER with radio and hardtop, $295. 477-8324.

GOING TO AUSTRALIA
Must sell — 1970 Mach 1. $2995. Phone after 6. 479-4354.

1964 CHEVROLET ACADIAN. Call 478-3066.

'66 PLYMOUTH CONVERTIBLE, excellent condition, $1250. 592-4505.

DOUGLAS VOLKSWAGEN PORSCHE AUDI

YOUR LARGEST VOLKSWAGEN DEALER ON THE ISLAND

PREMIUM USED

73 VW 7-pass. bus, auto.	$4995
73 VW Super Beetle convert.	$3695
73 Cricket cpe. A.T.	$2595
72 Gran Torinto, loaded	$3995
72 VW Super Beetle, mags. Baja Special, 6000 miles	$2795
72 DATSUN 240Z, A.T., Radio	$4495
71 VW Squareback wgn, radio	$2595
71 DATSUN pickup and canopy	$2495
71 VW Super Beetle	$2195
71 VW Bus, camper conversion	$3695
71 VW DORPER camper, raised top	$4195
70 SIMCA sdn. A.T.	$1495
70 PONTIAC 4-dr. Ht. Full price	$2495
70 VW fastback, radio	$1895
70 MAZDA 1500 sdn.	$1995
70 AUSTIN AMERICA 4-spd., radio	$1495
70 ECONOLINE camper V-8, A.T., radio	$2995
69 AUSTIN MINI	$1395
69 TOYOTA sdn.	$1295
69 VW de luxe Beetle	$1695
68 CORTINA wgn. 4-spd.	$1495
68 AUSTIN MINI	$1195
68 FALCON Wgn. V-8, A.T. Full power	$1995
68 FAIRLANE sdn. V-8, radio	$1895
68 VW DORPER camper. 36,000 miles	$3495
68 VW de luxe Beetle	$1595
67 VOLVO 144S 4-spd, radio	$1695
67 ROVER 2000 TS	$1695
66 CHEV CAPRICE wgn. Full power one owner	$1595
66 CORTINA sdn. 4-spd.	$ 995
64 VALIANT V-8, A.T.	$ 595
64 chev Bel Air	$ 595

Bank Finance
Up to 60 months
on approved credit.

DOUGLAS VOLKSWAGEN LTD.
DEALER LICENCE D-1595
3329 DOUGLAS ST.

Open 9 'til 9
388-5466

1972 CHRYSLER NEW YORKER 440, 4-door hardtop, Burgundy with black vinyl roof, deluxe black interior, climate control airconditioning, power steering and brakes, electric windows, 6-way seat, AM-FM radio, wired for tape decks, cruise controls, automatic light dimmer, low mileage. $5750. 656-3317 or 656-3326.

A GENTLEMANS AUTOMOBILE
1964 Buick special convertible. Excellent condition throughout. New paint; top, tires and engine work. Only serious offers considered. 598-3036.

283 CU. IN. LOW MILEAGE 1956 Cadillac Limousine. $300, or best offer. 652-2881.

1956 CHEV PICKUP WITH CANopy, 283 engine, recently tested, best offer, 383-2153.

1964 CHEV PANEL, BEST offer, 383-2153.

1951 CHEV COUPE, GOOD CONdition, tested, $125. 478-8542.

150 CARS FOR SALE

THREE POINT MOTORS

71 DODGE MONACO 2-DOOR HARDTOP. GREEN WITH MATCHING UPHOLSTERY. ONLY 15,000 MILES, BEAUTIFUL CONDITION $3695

66 PLYMOUTH FURY III. HIGH MILEAGE BUT RE-CONDITIONED AND A GOOD BUY $995

'69 CADILLAC 'CALAIS' 4-DOOR HARDTOP, A TRULY OUTSTANDING ONE-OWNER UNIT, 35,000 MILES (FULL HISTORY AVAILABLE), AUTOMATIC; POWER STEERING, BRAKES, WINDOWS AND SEAT; CRUISE CONTROL, TINTED GLASS, RADIO, REAR WINDOW DEFOGGER, RADIAL PLY TIRES. THIS CAR IS WORTH $4,795

'71 DATSUN 510 WAGON. NEED WE SAY MORE? $2,795

'71 VEGA HATCHBACK. AUTOMATIC, POSI-TRACTION, REAR WINDOW DEFOGGER $2,495

'71 PINTO. TWO UNITS TO CHOOSE FROM. BOTH AUTOMATICS WITH RADIO $2,295

'70 TOYOTA CORONA MK II. AUTOMATIC AND RADIO $2,295

'69 SUNBEAM AUTOMATIC STATION WAGON $1,695

'69 VIVA AUTOMATIC. VERY CLEAN AND ONLY 26,000 MILES $1,495

'65 KHARMAN GHIA. VERY GOOD LOOKING UNIT! $1,495

'63 CHEV BISCAYNE $595

Datsun 1200
$2475
GOES FURTHER ON A GALLON OF GAS
THAN ANY OTHER '73 CAR!
Datsun Saves
at
THREE POINT MOTORS LTD.
2620 Government
at Hillside
385-6737
Dealer Licence D3075

GOV'T ST. MOTORS LTD.

1971 Vauxhall Firenza sedan $1245. '67 Plymouth, V-8, automatic, power steering, $745. '65 Oldsmobile, 4-door sedan, fully powered, $645. '68 Dodge Crew Cab, $1995. '62 Pontiac 4-door hardtop, $195. Several cheaper cars. Government Dealer's Bond D-1691, 2538 Government St. 385-5860.

'64 Ford Fairlane V-8 automatic 2 door hard top, $495; '64 Ford Fairlane station wagon, $245; '66 Pontiac Parisienne 2 door hard top, fully equipped, $545.

1973 CAPRICE Townsman Wgn.

Fully equipped with V-8; power steering, and brakes; radio. This luxury wagon has only 5,000 miles.

Remember at METRO, all reasonable offers will be accepted.

METRO TOYOTA LTD.
624 Finlayson
386-3516 386-3517

JOE FLETCHER CAR SALES

'71 Ford 2-dr. ht, V8, auto. $2695
'69 Austin 1100 4-sp. $995
'66 Olds 6 std. $795
'63 Ford SW Square, V8 auto. $795
'64 Renault 4 cyl. auto. $595
'62 Buick, all power $175
More transportation to choose from
Dealer Licence No. D-3642
1643 CEDAR HILL X RD. 477-9166

1967 THUNDERBIRD

Four door, vinyl top, tinted glass, power windows and ariel, door locks, tilting steering wheel, radio etc. A beautiful car. $2000. 385-3713 or 598-4389 evenings.

1957 CHEV CONTERTIBLE, 2,000 miles on 327 motor. Power steering, power brakes, new radial tires, new transmission, completely stock. Offers considered. 382-1921 or 592-2217.

MUST SELL FOR TRANSFERred friend, luxury 1963 Chrysler. Power everything. Reconditioned motor and transmission. New tires. Immaculate interior. Any serious offer considered. 477-8190.

1969 DATSUN 510, 34,000 guaranteed miles, mint condition. 479-4804.

1965 RAMBLER AMERICAN, 6 automatic. Tested. $450. 598-2606.

151 FOREIGN IMPORT AND SPORTS CARS

1970 FIAT 850 SPYDER CONvertible, $1450. 477-8350.

'63 AUSTIN HEALEY 3000, GOOD condition, offers. 592-4370.

1970 MGB, NEW PIRELLIS, radio, $2300. 388-1123, after 4 p.m.

'71 MGB, BEST OFFER. 386-9517

1971 TR6, PHONE BETWEEN 11 and 1 p.m. 384-3032.

MUST SELL 72 DATSUN 240Z. 592-7047, 477-3997.

ALFA ROMEO 2600 SPIDER. $3,200 723-2902 Port Alberni.

1962 JAG XKE ORIGINAL. NEW rubber. Looks good. 478-3222.

1961 CORVETTE 382-2753

1965 MGB. EXCELLENT CONDITION, must sell. 479-5656.

1972 BMW 2002 TII, $4800. PHONE 592-2208.

CLASSIC 59-60 220S MERCEDES Benz sedan, red leather buckets, radials, in good condition, $995. Can be seen at Roy's Chevron Service, Sidney.

1973 MIDGET (MG). MUST SELL, buying a boat. Excellent throughout. Low mileage. $2700 or best offer. Phone between 4 p.m. and 6 p.m., 384-4694.

BLACK 1966 AUSTIN 1800, EXcellent condition, just tested, mechanically and bodily sound, $875 firm. 479-1458.

1962 DAIMLER, SP 250. EXcellent condition, 49,000 miles, grey-red, $1,500, after 6 please. 385-8040.

1970 Austin 1800
Like new. Owner leaving country. 388-7120.

1971 ROTARY MAZDA, 2 TONE, new tires, radio, tape deck, excellent performance and condition. 388-9498.

MUST SELL. 1972 MINI-MINOR. White, dark blue interior. Radial tires. 8-track, radio. 47 miles per gallon. $1550. 385-5346.

1965 SUNBEAM ALPINE, 2 seater sports, soft top. Good condition. 743-5101.

1966 AUSTIN HEALEY SPRITE, tonneau cover, snow tires, good condition, $850. 384-7428.

1968 TRIUMPH SPITFIRE, 3 tops, good condition, low mileage, $1600 or best offer. 592-3350.

1970 FIAT 124 SPORTS COUPE, 5-C, twin-cam am-fm, asking $2595. 656-4479.

'59 PORSCHE ROADSTER CONvertible. Excellent. $1800 or nearest offer. 382-2436.

'72 DATSUN 240Z, 14,000 MILES, mags, excellent condition, $4200. 382-3989.

1958 M.G.A. ROADSTER, COMpletely restored, excellent condition. 383-4258.

1967 M.G.B. WIRE WHEELS, radio. Excellent condition 112-743-2763

'66 DATSUN 1600 SPORTS, HARDtop, tonneau, Pirellis, radio. 652-1470.

1960 AUSTIN HEALY 3000, GOOD mechanical shape, needs some body work, $1300. 386-2396.

1969 BELLETT. 35,000 MILES. Very good condition. 598-4181. 1738 Newton.

1970 CORVETTE PANEL TOP 350-4 speed. Phone 245-3183 Ladysmith.

'70 SUNBEAM ALPINE GT, EXcellent condition. Low mileage, $1795. 477-8098.

1970 FIAT 124 SPIDER CONVERTible, 48,000 miles, radials, owner leaving country, $2400. 477-3379.

1970 CORTINA GT WOODGRAIN dashboard, full instrumentation, low mileage, $1850. 479-7482.

DUNE BUGGY, 68 VOLKSWAGEN chassis, Corvair motor, may take small trade. 21-1742 Newton.

'65 AUSTIN HEALY SPRITE with no 4th gear, lost job and must sell. 384-6352, Martin.

1967 TRIUMPH 2000. 50,000 miles. Good conditon. $825. 592-9051 or 656-4285.

'61 MERCEDES 190 SL, NEEDS some work. $1200 firm. 383-3416.

MUST SELL, 1969 MGB. 592-3051

154 TRUCKS AND BUSES

73 DODGE ¾-ton club cab. V-8, A.T., P.S., P.B., radio, factory air.

70 CHEV ½-ton pickup, 350, V-8, automatic transmission, radio

70 FORD 1-ton van, V-8, automatic transmission, power lift tailgate.

72 FORD 1-ton van, V-8, automatic transmission.

69 CHEV step van, 6-cylinder, standard.

71 DATSUN pickup, 4-speed

71 INTERNATIONAL ½-ton pickup V-8. Automatic transmission, radio, power steering, power brakes and canopy.

CORNELL
3050 Douglas
385-5777
Dealer License D3497

CAN YOU BELIEVE?

1969 ¾-ton P250 Ford truck with less than 17,500 miles. Automatic, heavy duty suspension, split rims, dual 12 volt battery system, complete with little-used 1970 8 ft. Security camper. Both in immaculate condition. $4750 firm. 479-1357.

GEM MOTOR SALES

'70 FORD ECONOLINE 1-TON, V-8, STANDARD SHIFT $2495
'66 FARGO PICKUP, 8-CYL., AUTO. $1195
480 ESQUIMALT 385-4311

'71 ECONOLINE WINDOW VAN, 302 cubic inch, auto, new tires, matching bench seat, full headliner and carpeting, teak panelling throughout, insulated floor. Asking $3900 firm. 479-6856.

'58 GMC 1-TON WALK-IN VAN. Homemade camper conversion. Great condition. Just tested. 21' long, 6' head room, big 6 engine, 4 speed trans. Sleeps at least 4. Asking $1100. 385-8608.

'73 TOYOTA, 5000 MILES, RADIO, bumper, mirrors. Brand new '73 Security Pup camper c-w furnace. Package $4250. Will sell separate. D-1054. 386-3464.

'65 FORD ½ TON, CANOPY, 4-speed, posi-traction, just tested. Clean, needs motor work, $685. Consider trade on '68-'70 car. 382-6955.

62 FORD ½ TON

Six cylinder, 3 speed short box, canopy, West Coast mirrors, trailer hitch, and radio. 746-4600 Duncan.

BRAND NEW DATSUN ½-TON pickup, fully equipped.
McCALLUM MOTORS LTD.
1101 YATES 386-6168

'67 FARGO PICKUP, V8, 4-speed, heavy duty springs, 6-ply tires, excellent shape, $1350. 477-4388.

1967 DODGE ½ TON BIG BOX, V-8, 318 motor, needs some work. Closest offer to $1,000. 963 Grilse Lane, Brentwood. 652-2157.

73 K5 BLAZER 4X4, POWER steering, power brakes, automatic, 2,700 miles, $5895, or best offer. 478-5197.

'69 DODGE FARGO 400, 7½X16 aluminum box, $2800. 3226 Maple 385-1212.

1961 FARGO PANEL TRUCK, new clutch, very good running condition. $475. 384-0900.

52 JEEP PICKUP, 4 WHEEL drive, V-8 flathead, $500. Lake Cowichan. 749-3087.

FORD RANGER, XLT, CAMPER special, immaculate condition, 2737 Roseberry Ave. Ask for Dan.

1972 FORD SUPER VAN, LOW mileage, automatic. Large motor. Phone 748-1678.

1967 CHEV ½-TON PICKUP WITH 8' camper, big 6 motor and standard transmission. 479-1059.

'61 VW CAMPER VAN, NEW brakes and 20,000 on rebuilt engine. 477-4525.

1967 ECONOLINE WINDOW VAN, fully camperized, mags, $1750, 385-7380.

1959 INTERNATIONAL HEAVY duty ½-ton, tested, must sell, $325. 656-4296.

1959 FORD ½ TON, V-8 STANdard, clean. $550. 384-9568 after 6 p.m.

1966 GMC ¾ TON 4 SPEED transmission, 4 extra tires, with 1967 8½' Galaxie camper. 598-4688.

1966 CHEV ½ TON PICKP, EXcellent condition, $1200. 112-754-5852.

'57 FORD ½ TON, TESTED TILL July '74. Excellent shape, $475. 385-3589. 1415 Craddock Street.

1968 FORD ½ TON V8 STANdard. Good condition. 383-9529.

154 TRUCKS AND BUSES

ENSIGN
Dodge TRUCKS
AND
RECREATION VEHICLE CENTRE
CALEDONIA
at
QUADRA

BUY OR LEASE
1974
DODGE TRUCKS
At 1973
PRICES

½ Ton Pickups
from
$3218

¾ Ton Pickups
from
$3433

Tradesman Vans
from
$3354

ORDER TODAY
for
EARLY DELIVERY

USED TRUCKS

72 Courier and O.K. camper
71 Ford
71 Dodge ½-Ton
70 Ford ½-Ton
69 Ford Van
68 Dodge Crew Cab
70 Triple E Trailer
68 Triple E Trailer

ENSIGN
Chrysler Plymouth
Ltd.
Dealer Lic. D3013
TRUCK DIVISION
QUADRA
at
CALEDONIA
386-2411

ASK FOR
AL HINDSON
JOHN SCULLION
FRANK MARCHANT
JIM BUNCE
ED. JOHNSON, Sales Mgr.

YOUR TRUCK SPECIALISTS!

"DEAL NOW TRADES WELCOME"

64 OLDS 88 sedan, full power $795
65 FORD sedan, V-8, A.T. $695
67 DODGE sedan, V-8, P.S. $1195
67 CADILLAC sedan, full power, air, like new $2995
68 CHEV sedan, V-8, A.T. $1095
68 COMET Station wagon, V-8 A.T. Radio $1250
67 INT. ½-ton P.U. V-8 $1395
67 INT. ¾-ton P.U. $1350
68 INT. ½-ton P.U., 6 cyl. $1595
65 INT. ½-ton P.U., 6 cyl. $1050
69 FARGO ½-ton P.U., V-8 $1795
66 CHEV ¾-ton P.U., 6 cyl. 4-sp., canopy $1150
68 FORD ½-ton P.U., V-8 $1795
69 CHEV ½-ton P.U. 6 cyl., canopy $1995

LEN BARKLEY INTERNATIONAL LTD.
Dealer's Licence 3992
517 Herald St. 388-5508

1972 GMC FURNITURE VAN, 14,000 miles, 1 ton, big 6, dual wheels, radio, step bumper. As new. For enquiries phone 112-246-3007 Tuesday to Saturday, 9 a.m. to 5:30 p.m.

1972 TOYOTA WITH OKANAGAN camper, excellent condition, low mileage, many extras, sell for cash or consider late model Ford, ½-ton without camper. 383-2332 after 5.

1965 INTERNATIONAL LOGGING truck, model DF405 with 60 per cent rubber, powered with 335 Cummins. Also Columbia logging trailer. 748-9773.

'72 CHEV. CUSTOM DE LUXE ¾-ton, power steering, power brakes, radio, 8-ply tires, split rims, $3500 firm. 478-1314.

TRUCKTOWN 386-1711
Everything in Trucks
On Bay St., below Government St
2525 Bridge St.

1965 FARGO 15 PASSENGER bus. Good mechanical order, make ideal mobile home or hunting vehicle. $1050 or offers. 745-3708.

TWO ¾-TON PICKUPS, 1-TON ON duals, two vans, 2 panels, Wagoneer, BN tractor. Dlr. Licence No. D-3550. Victoria Jeep, Hillside at Rock Bay.

1968 G.M.C. SUBURBAN ¾-TON window van, good running condition, clean, needs little body work, $1075 or offer. 385-6555.

1970 FORD ECONOLINE WINdow van, 6 cyl. auto. $1995. 386-3841, 9:30-5:00.

HALF-TON TRUCK, 1961 FORD 6-cylinder, standard shift, radio, good condition, $395. 477-1484.

1966 SCOUT, 4-WHEEL DRIVE, good condition, $1250. Phone 388-4071.

'66 VOLKSWAGEN WINDOW van, rebuilt engine, asking $1200. 592-1056.

1967 INTERNATIONAL 4-WHEEL drive, ½-Ton, V-8 4-speed, $1500. Offer, trade. 656-1476.

TANDEM DUMP TRUCK 10-12, ready to work, $2500 or offers. 246-3800.

HEAVY DUTY FORD ECONOline van, good mechanical shape, 383-6494.

1966 JEEP WAGONEER, 2-wheel drive, good shape, Phone 479-2659.

'54 CHEVY CUSTOM CAB, $225. '61 Pontiac, $200. '52 Austin for parts. 479-2960.

1968 GMC HANDY-VAN. PHONE 477-8434 between 6-10 p.m.

'64 FORD ECONOLINE, NEW motor. $650 firm. 477-4097.

GRAVEL TRUCKS FOR SALE with work. Apply 112-749-3509.

1963 CHEV PICKUP, 283 4-speed, in good condition. 479-7047.

1961 VOLKSWAGEN VAN, FACtory camper, $800. 388-7049.

'72 FORD ECOONOLINE SUPER van, good condition. 386-9517.

1969 GMC 6 CYLINDER STANdard van. 383-5545 after 5 p.m.

67 GMC ½ TON TRUCK, ASKING $1500 or best offer. 478-2267.

1960 GMC ½-TON. TESTED TILL April 1974. $400. Phone 479-7955.

154 TRUCKS AND BUSES

¾-TON CAB AND CHASSIS

1972 GMC custom sport truck with only 9000 miles. V-8, P.S., P.B., A.T., radio and de luxe interior. Build your own camper or flat-deck on this one.

4x4 BLAZER
1972 Model, beautiful!

½-TON PICKUP

1968 GMC short stepside box. One owner. For a demonstration drive or more information on all units please contact KEN ALGER at EMPRESS PONTIAC-BUICK LTD., 382-7121 or 477-6308. Dealer Licence D-3482.

'52 GMC HALF-TON, $100 AS IS. Phone 383-0473 after 6 p.m.

'55 CHEV MILK VAN, $750 OR offers. 383-2105 or 642-3779.

1969 GMC PICKUP, A-1 CONDItion. $1,500 firm. 652-3415.

1959 CHEV ½ TON $400. 478-6267

1964 JEEP WAGONEER, TWO w.d., $500. 656-4730.

1971 FORD ½-TON L.W.B., V-8, automatic, $2300. 652-2402.

155 AUTOMOBILE FINANCING AND INSURANCE

AUTO INSURANCE
Immediate Coverage
Allan Toisma Agencies
2630 Douglas Ph. 385-6313

158 TIRES

RADIAL TIRES

MICHELIN
DAYTON
REMINGTON
PIRELLI
FIRESTONE
SEMPERIT

The Widest Range
OF RADIAL TIRES
is at
D. & D.
TIRE TOWN
1620 BLANSHARD
Victoria 382-7283
Duncan 746-7191

160 PARTS, ACCESSORIES

OUR NEW LOCATION
2150 Blanshard Street
Your Car's "Heart" is the BATTERY
For a Strong, Sure Start Every Time GET an "ALME"
LOWEST PRICES IN TOWN
Delivered and Installed
FRANCIS BATTERY and TIRES LTD.

NORTHWEST GERMAN AUTO LTD.

383-4021 3477 Quadra St.
Volkswagen Engines. $330 - $365, exchange, installed, and guaranteed.

VOLKSWAGEN AUTO WRECKING
507 Ellice St. 388-6461
Old or wrecked Volkswagens wanted

CORDS PISTON RINGS NEW. LOcation, 1800 Douglas. Phone 383-0011. Gaskets, bearings, rings. Valve and seat refacing. Block degreasing and motor rebuilding.

FIRE DAMAGED 56 PONTIAC. 2 door. 66 283 motor with Saginaw close ratio, fully synchro 3 speed transmission. Sell parts or whole car. 384-6037.

MARK TEN CDI SYSTEM REALly saves gas, easier on plugs and points, better performance. Kits or assembled. Trans-World Enterprises. 1817 Douglas. 385-1941.

RADIATOR REPAIRS, FAST TOP quality repairs at Maurice's Auto Body, 427 Bela St., phone 384-3121. Located behind the Burnside Pay and Save Gas Station.

THE BEST IN CAR DECKS, Sony TC10, properly matched 6-speaker system. 20 hours of high quality tapes. Value $225, asking $150. 598-2004.

VINTAGE '54 NASH AMBASsador. Possible to restore or for parts. Also various sizes in tires. 652-2683.

HIGH COMPRESSION 283 heads, 4 and 2 barrel manifold. Ramhorn exhaust manifold. 283 rods and pistons. 477-3405.

'63 PONTIAC CONVERTIBLE for parts. Also various hubcap sets, radiators. 385-2265.

1957 JAGUAR 2.4 SEDAN, FOR parts or rebuilding, Shawnigan Lake, 743-2739.

1961 CHEV WAGON, RIGHT front damaged, 1959 Buick, parts or whole. 382-4178.

WRECKING 1963 CHEV. GOOD 283 and glass and other parts. 478-6877.

EQUALIZER HITCH, E-Z LIFT, 450 pounds hung weight, 2 years old. $75. 479-7086.

735 CFM HOLLY CARB, MOON 2-gallon fuel tank, 427 Ford dual point. 479-2337.

'65 PONTIAC PARISIENNE 4-door hardtop, V-8 automatic, parts. 384-9520.

1967 FORD GALAXIE 4-DOOR body. Complete. Good shape. Sell or trade. 384-0656.

WANTED: TRANSMISSION FOR '65 MGB in good condition 382-4364 after 6.

WRECKING 1966 VOLKSWAGEN. 477-6837.

62 RENAULT DAUPHINE. FOR parts, $60. Victoria Press Box 370.

ONE AUSTIN MINI FOR PARTS. 386-7256.

VW HIGH PERFORMANCE '66 and '69 Oxford parts. 598-2004.

59 CHEV. PARTS OR WHOLE. 385-4578.

162 AUTO REPAIRS, SERVICE AND TOWING

TRANSWILL AUTOMATIC TRANSmission specialists. 384-2851. Rebuilt auto transmission from $69.95. Tune-up from $11.95.

V.M. AUTO REPAIRS
Specializing in VW repairs, low labour rates. All jobs guaranteed. 3226 Maple Street. 383-1212.

SCRAP CARS HAULED, $15 PER car maximum charge. 478-6212.

166 CARS AND TRUCKS WANTED

CASH FOR OLDER SMALL cars, trucks. Haldin Motors, 384-6713.

VOLKSWAGENS WANTED, '62 models and up, running or not. 598-3525 or 479-1094.

WANTED: SMALL USED CAR, good condition, automatic. 382-7403, after 6.

CASH OR CONSIGN
ART'S CAR SALES

WANTED — BEDFORD, ENVOY or any older van or panel in good condition. Ph. 479-4648.

8' OVERHEAD CAMPER, EXcellent condition, fully equipped with furnace, $1275. 478-4706.

CARS AND TRUCKS NEEDED
Top $ paid. Capri Motors, 2644 Quadra, 385-3512.

WANTED: 1937 TO 1949 FORD OR Chev coupe, in stock, restored, or customized condition. 658-8706.

166 CARS AND TRUCKS WANTED

NEED CASH?
Highest Prices Paid
FOR YOUR
CAR OR TRUCK
Paid for or Not
DRIVE IN TODAY
2978 Douglas St.
OR CALL
382-9111
GARDEN CITY AUTO
OPEN 9-10

WANTED
LATE MODEL, IMPORT AND DOMESTIC CARS. TOP PRICES FOR YOUR CLEAN USED UNITS. TRADE UP OR DOWN.
DOUGLAS VOLKSWAGEN PORSCHE-AUDI
388-5466

WANTED
$ $ $ for cash $ $ $
TOP DOLLARS FOR "SPORTS CARS"
FOREIGN CARS—COMPACTS
"TRUCKS"
LOW MILEAGE DOMESTIC CARS
FULL CASH OR CASH FOR EQUITY
DE PAPE MOTORS
384-8035
OR DRIVE TO 847 YATES ST.

Top prices paid for your car or truck, paid for or not.
SPEEDWAY VOLKSWAGEN PORSCHE — AUDI.
Both sides of Yates
385-2415

McCALLUM MOTORS WILL PAY top dollar for any make or model car or light duty truck — call today. It pays to look at Yates and Cook.
McCALLUM MOTORS LTD.
386-6168
ALSO
McCALLUM MOTORS COLWOOD CAR LOT
478-5622

C—A—S—H
FOR YOUR CAR
AT
SUBURBAN
PHONE GERRY
386-6131

WE NEED CARS —DESPARATELY— WILL PAY CASH OR WILL CONSIGN
HIGHEST PRICES PAID
NATIONAL MOTORS
819 Yates
Victoria's most trusted name for 69 years!

Good, Clean
CARS AND TRUCKS WANTED
Cash in 5 Minutes
— PLIMLEY —
1010 Yates St.

CARS AND TRUCKS
Top dollar at Gem Motor Sales
480 Esquimalt 385-4311

168 CAMPERS, TRAILERS AND MOTOR HOMES

Summer Sale!
OKANAGAN CAMPERS
SAVE
Up To
$400
PETER POLLEN
FORD SALES LTD.
1060 YATES
384-1144
Dealer Licence D1188

23' 1973 TRAVELAIRE TRAILER. Factory condition. Sleeps 6. 2 tables and seating areas. Wall oven, 4-burner stove and furnace. 3-way fridge. Toilet and bathtub. Completely self-contained. Full length awning. Many extras. 479-2388.

1966 CHEV CAMPER VAN. Fully contained. Fridge, sink, stove, furnace, lights, 6' head room. $1,950. On view at Tillicum Drive-In, Swap and Shop between 10-3. 743-2658.

1972 FORD 200 RAISED ROOF van. Power steering, automatic, 12,000 miles, 3-way fridge, toilet, water and sink, furnace, fully furnished, 3-burner gas stove. Some trade. 478-5196.

COMMER FACTORY MOTOR camper in excellent shape, absolutely ready to go and loaded with extras. Sleeps 4-5. $1,750. 592-0056 anytime.

1973 TRAVEL TRAILER, 14', fully equipped, flush toilet. $2,500. Sooke Road at Jacklin. 478-7043.

1967 STARCRAFT HARDTOP trailer, excellent condition. 478-3901.

FOR RENT — 17' TRAVELAIRE, fully modern, available Aug. 26. 477-5167.

HARDTOP TENT TRAILER, heavy-duty, sleeps 6, mattresses, table, spare tire, $650. 382-8687.

WANTED TO BUY, 25'-30' LATE model trailer, must be in excellent condition. 658-8706.

USED AND NEW — MOTORhomes, trailers, and mobile homes. Jackson's, 974 Goldstream, D-1389.

1972 AL'S BOAT TRAILER, 1000-pound capacity. $130 firm. 656-5166.

HARDTOP CABIN TRAILER, homemade, $400. Phone 383-2123 or 478-8024.

1972 20' MOTOR HOME, COMpletely self-contained. $10,00. 479-4877 after 5 p.m.

WANTED USED ALASKAN camper. Phone 246-3869 or write Box 132 Crofton.

CAMPER, 1973, 8' CORDALANE. Spotless. Fully equipped. Sleeps 4. $1700. 656-2274.

1964 MERCURY ECONOLINE, fitted for camping. Tested December 73. 478-6058.

8' HOMEMADE CAMPER, GOOD for hunting, fishing, or cabin, reasonable. 656-4297.

MODERN CANOPY TO FIT Chev or GMC. 642-3854.

HERTZ RENTS TRUCK AND camper units. 388-4411.

16'6" SIESTA TRAILER, OVEN, sink, brakes, $1000. 386-7841.

9½' CABOVER CAMPER, 1972, extras, $1900. 385-3961.

HARDTOP TENT TRAILER FOR rent from August 25th. 592-1958.

24' SELF-CONTAINED AVION trailer, tandem wheels. 477-2432.

168 CAMPERS, TRAILERS AND MOTOR HOMES

TOP QUALITY PRODUCTS, NEW and used, backed up by experienced and friendly service. That's
PURVIS FLACK

Have a look at these sensibly priced Recreational Vehicles.

1973 DATSUN pickup with Galaxie camper. A real beauty at only $3495

1972 MAZDA and TRAVLMATE camper. Low Mileage. In marvellous shape $3950

1969 SCAMPER Motor Home, 24' fully self contained. Sleeps 4. New drapes. Air Conditioner. Mileage about 29,000 $9995

1972 OKANAGAN import camper. 3-way Fridge, stove and oven. Like new $1895

1973 SCAMPER Camper. 9'. Stove, 3-way fridge, furnace, toilet. Jacks. Installed on your truck $2695

1971 ARISTOCRAT. 20', stove, oven, fridge, furnace, toilet, shower. Sleeps 4 $3795

3 only 1973 SPORTSCRAFT hardtops at last year's price $895

THIS WEEK'S SPECIAL

1972 SOUTH PARK 21' with stove, oven, fridge, furnace, toilet, shower. Sleeps 6. New and under full warranty. $4295. You save $700.00.

Three only used hard tops and one soft top tent trailer at reasonable prices.

A SUGGESTION

Take the time to visit our spacious 5-acre R.V. complex and inspect the display of SCAMPERS, TERRY, BOLERS, TAURUS and STARCRAFT. If you can't make it during the week, drop in Sundays between noon and 6 p.m.

EASY TERMS TRADES WELCOME
PURVIS FLACK
Trailer Sales Ltd.
Dealer Lic. D 3587
SALES and SERVICE
1080 Goldstream
478-8377
A HAPPY CUSTOMER IS OUR MOST IMPORTANT ASSET

S. J. PEDEN LTD.
VANGUARD TRAILER CLEARANCE

23' VANGUARD TANDEM, tub, shower, 4 Cu. Ft. fridge, cover, furnace.
SAVE $619 NOW ONLY $4941.00

19' VANGUARD TANDEM, shower, fridge, toilet, oven, furnace, sleeps 6.
SAVE $500 NOW ONLY $3700.00

16' VANGUARD, toilet, pressure water,
SAVE $416 NOW ONLY $2669.00

13' VANGUARD with brakes, sleeps 4, ideal for import cars.
SAVE $110 NOW ONLY $1895.00

SORRY NO TRADES AT THESE PRICES

TRADE CLEARANCE

'73 TOYOTA Pick-Up, radio, rear bumper $5,000 mls. $2595.00
13' '73 VANGUARD Trailer, 3 way fridge, oven, brakes $2195.00
8'6" RAN DELL with furnace $995.00
8'6" Husky with oven $1095
25' '73 Vanguard tandem $4995
10' '72 Vanguard, loaded 2795
8' Security with oven $1295
8' Canopy with floor $325

CAMPER RENTALS
PARTS — ACCESSORIES
BUILDING?
A camper or trailer—Plans, parts, appliances, accessories and all materials in stock at reasonable prices.

OPEN 'TIL 9 THURS. AND FRI.
S. J. PEDEN LTD.
D.L. 1054
2855 Quesnel St.
386-3464

DE LUXE
Motorhomes
BY HAICO MFG.

Everyone thinking of buying a motorhome, must see the fantastic EMPRESS motorhome. Truly a de luxe motorhome, once you've seen Empress you won't forget her. From the 19' Mini to the 27' super motorhome you'll see quality, value, and style. And right now you can save money because all motorhomes are reduced by 10%.

28' 5th Wheeler
This is a real beauty. Twin beds, full bath, storm windows, eye-level oven, 7 cu. ft. twin door fridge, fully shag carpeted. Ducted, furnace. Sleeps six. Be sure and see this 5th wheel. You'll be surprised at the price.

COASTLINE
Trailer Centre
1915 Quadra
388-6021
NOW OPEN
10 A.M. TILL 9 P.M. WEEKDAYS
SUNDAYS 1 P.M. - 5 P.M.
"TRY US YOU'LL LIKE US"
Motor Dealer Licence No. D-3579

8-FT. OVERHEAD CAMPER, EXcellent condition, fully equipped with furnace, $1275. 478-4706.

28' AIRSTREAM. AIR CONDItioned. Excellent shape. 384-0019 after 6 p.m.

1964 GMC STEP-VAN CONVERTed to beautiful 17½' motor home. See at 2850 Inlet Ave. Only $2,195.

1971 VOLKSWAGEN WESTFALIA 29,000 miles. 385-8496.

FOR RENT — HARDTOP TENT trailer, sleeps 4-5. Phone 385-3639.

168 CAMPERS, TRAILERS AND MOTOR HOMES

EMPRESS Leisureland
2524 Douglas St.
382-7121
After 6
382-5331

21' NORTH STAR Motorhome

Fibreglass front and rear sections, seamless roof. Two-tone aluminum siding. De luxe wall panelling, ample closet space, 12 volt lighting system, 110-12 volt converter. 18,000 BTU furnace, colour co-ordinated interior, 3 burner stove with oven, water heater, fresh water tank, holding tank. Construction features 2" channel roll bars. Handles like a car!
$14,895
ON DISPLAY AND READY TO GO!

WE RUN A VERY SIMPLE BUSINESS

(A Division of Empress Pontiac Buick Ltd.)
D.L. 3482

CLEARANCE ON 1973 FLEETCRAFT TRAILERS

1 only 16'—sleeps 8
Reg. $2495. Now $2245

1 only 18' self-contained unit on tandem
Reg. $4250. Now $3775

1 only 22' self-contained,
Reg. $4695. Now $4100
1 only PARKLANE hardtop tent trailer with swing-out kitchen
Reg. $1395. Now $1295

INTRODUCTORY OFFER
2 only, FLEETCRAFT CAMPERS for import trucks
Reg. $1549. Now $1425

FENNELL'S TRAILER SUPPLIES
Parts — Propane — Repairs
Profiled Aluminum
GALAXIE CAMPERS
SPORTSMAN CANOPIES
Open 7 days a week
6459 Pat Bay Hwy. 652-2511

Week'nder Campers
Caveman Campers
Layton Trailers
SAVE! SAVE! SAVE!

73—8' WEEK'NDER camper. Double sink, 12 volt demand pump, 40 gals. water, 75 lb. ice box, furnace, sleeps 4.
WAS $1995
NOW $1895

73—11' WEEK'NDER (demo) camper. Double sink, demand pump, shower, toilet, furnace with blower, 3-way fridge, 3-way burner stove with oven, blower fan, double propane tanks, hi-jacker post jacks, 60" top bed, 5" cushions, sleeps 4.
WAS $3995
NOW $3695

73—11' CAVEMAN Camper. Furnace, 3-burner range with oven, blower fan, 3 way fridge, hassock toilet, escape hatch, 6 sleeper. These campers are the finest in craftsmanship and construction.
SPECIAL
WAS $3826
NOW $3695

SPECIAL
Volkswagen tire covers
WERE $11.95
NOW $8.95

PARTS—SERVICE—REPAIRS —RENTALS—
Dominion Motors
Motor Dealers Licence No. D-2946
Victoria, B.C. 1703 Blanshard
Across from the Hudson's Bay Parking Lot 385-5013

WINNEBAGO
FOR IMMEDIATE DELIVERY
—18' BRAVES
—20' BRAVES
—22' INDIANS
—24' INDIANS
—24' CHIEFTAIN
—19' MINI-WINNIES
—5th WHEELERS

CORNELL
3050 DOUGLAS
385-5777
DEALER LICENCE D 3497

DOGWOOD TRAILER SALES
PARTS — PROPANE
RENTALS
RANDELL TRAILERS AND CAMPERS. 478-6841
2630 Deville Road
Dealer Licence D-2257
Highway 1 and Millstream Rd.

TRAILER AWNINGS
Sizes to fit all trailers
$29.95 to $199.00
JEUNE BROS. OF VICTORIA
570 JOHNSON ST. 385-7751

1968 FORD ¾ TON AND 10' VANguard, low mileage, completely self-contained plus many extras. $5000. 478-4535.

1970 17' VANGUARD, SELFcontained, sleeps 4, hitch and controls, jacks, spare tire. $2350. 382-9307.

10' TRAVELAIRE FRIDGE, stove, furnace and toilet, good condition, $1795 or best offer. 382-5037.

1962 GLENDETTE 15' TRAVEL trailer. Sleeps 5. 478-3475.

15' TRAVELAIRE SELF-CONtained, $1650. Phone 658-5995.

168 CAMPERS, TRAILERS AND MOTOR HOMES

Impala CAMPING WORLD SIDNEY
Presents
CHAMPIONS
all steel framed

1—20' (318 V-8) loaded $11,575
1—24' (440 V-8) well equipped $12,495
1—24' (440 V-8) roof air — dash air, 4000 watt generator radio — 8 track complete $15,800
1—28' (440 V-8) roof air, 4000 watt generator radio — 8 track $17,200
NOTE: Discount for non-traders!

OLYMPUS
Canadian made!
1—21' (318 V-8) $11,495
1—21' (440 V-8) $11,995
1—25' (440 V-8) $12,995
NOTE: All units have glass — oven, spare tires, en suite plumbing, tilt steering, etc.

CABANA
Motor Home Luxury
1—25' TURISTA MODEL. All fibreglass. Moulded body, driver's door, 40000 watt generator, roof air. Tinted safety glass throughout. Control panel and weather centre. (413 V-8 tilt steering.) Michelin tires. Must be seen.
NOW ONLY $20,750

OPEN IN SIDNEY
Good Selection
Low Prices
Tent Trailer Rentals
10077 GARAN RD., SIDNEY
on Pat Bay Hwy. 656-5504
Dealer No. 2456
Open every day except Monday

HORWOOD MAZDA
TRAV-L-MATE Campers
for all import trucks

CENTURION 19' MINI LINER
On both DODGE and CHEVROLET chassis with duals, V-8, AT., P.S., P.B., Radio, luggage rack and ladder, deluxe bucket seats, 4½ cu. ft. fridge, 4 burner stove with oven and power range hood. Forced air furnace, toilet, shower and demand water system. Completely self-contained. Accommodates 6.

HORWOOD MAZDA
Exclusive Dealers
JOHNSON AT BLANSHARD
385-1451
DEALER LICENCE D 1207

'68 AIRSTREAM, 31' SOVEREIGN International Land Yacht in excellent condition. Luxury on wheels . . . includes 2 double beds and 1 bunk, toilet, shower, bathtub, refrigerator, freezer, furnace, stove, oven, double stainless steel sink. Airconditioning, water filter, stereo, and wired for colour TV, radio and telephone. Best offer over $10,000 takes. Available to view by appointment. Phone 477-1561.

TRAILER SPACES MONTHLY Self-contained, spaces, will be available by the month beginning October 1, 1973, at the Inn-City Victoria Camper Trailer Park. Centrally located between Mayfair and Town and Country Shopping Centre. Please call in at 3430 Seymour or phone 382-4322 for surprisingly low rates.

McCALLUM MOTORS LTD. Buccaneer campers for Datsun, Toyota, and Mazda trucks. Priced from only $1,195. It pays to look at Yates and Cook. McCALLUM MOTORS LTD., 296-6168.

16' ARISTOCRAT LOW-LINER trailer. Furnace, stove, oven, ice box, electric br

185 CONVALESCENT AND REST HOMES

DE LUXE HOME. 24 HOUR care, nutritious meals. Single or double. Must be seen to be appreciated. Reasonable. 3580 Cedar Hill Rd. 385-2398.

190 ROOM AND BOARD

GENIAL ELDERLY GENTLEman has a large bedroom, a grand piano, pleasant garden, for a quiet, amiable student or business person, preferably with car. 656-2050.

WANTED: REFINED LADY TO share our Gorge apartment. Own room with board. Tastefully furnished. Half block off bus. Phone 383-4557, 8 a.m. to 3 p.m. only.

BRIGHT, SUNNY ROOM AVAILable for senior citizen. Excellent meals, reasonable rates, home care. Phone 383-1352, Sheffield Manor.

GRANT PLACE — RETIREMENT LODGE
998 Humboldt 384-8631
Where good food and care is of the utmost importance. 24 hr. staff.

GOOD BOARD AND ROOM. Sharing, $115. Single $123. 592-4130.

ROOM AND BOARD, MEN ONLY. 386-8520.

193 ROOMS TO RENT

TOURIST ROOMS
Single $4 and up daily
Also weekly prices
In Beautiful historic Rocabella
777 Blanshard 385-9030
Sorry, no reservations

LONDON, ENGLAND. MATURE lady offers room, luxury apartment exchange for similar Victoria. Bank, personal references, essential. Victoria Press, Box 393.

QUIET HOME NEAR VICTORIA General Hospital. Kitchen privileges. No drinking. Man only. 383-6506.

CLEAN, COSY ROOMS. RENOvated. Single $4.50-$6.50. Double $6-$9. Weekly rates available. King's Hotel, 570 Yates, 385-9212.

PERFECT STUDENTS', 2 NICEly redecorated rooms in good area. $50-$60 per month, furnished. 383-8930, 598-4834.

SMALL, PANELLED, FURnished, cablevision, fridge, cooking. $60. 1303 Gladstone Ave. 382-6728.

UNIVERSITY AREA, HOUSEkeeping facilities. Students. 385-7237.

CLEAN FURNISHED ROOM, Jubilee area, kitchen facilities, men, cablevision, 592-6613.

SLEEPING ROOM, ESQUIMALT male only. 382-5272.

197 HOUSEKEEPING ROOMS TO RENT

1-BEDROOM SUITE AVAILABLE September 1, close to park, sea and shopping, walking distance to town. Unfurnished or semi-furnished. $100 per month all included. Only quiet mature people. Permanent tenants. Call evenings, 383 8385 or 1032 Oliphant.

HOUSEKEEPING ROOMS AVAILable, everything supplied, $30 weekly. Sleeping rooms, $25 weekly. Regency Shield Hotel, 724 Yates Street, 385-9276.

COTTAGE TO SHARE WITH MAture working lady or quiet female student. Hillside Shopping—Camosun College area. $55. 382-0424.

FURNISHED DOUBLE ROOM, for 2 working men or students. TV lounge, kitchen, Linen supplied. 477-5650.

HOUSEKEEPING ROOM, FAIRfield off Cook. Gas stove, fridge, linen and dishes supplied. $55. Men only. 385-4351.

GORGE RD., QUIET, CLEAN, fridge, hot plate, all found, own bathroom, middle-aged businessman only. $67.50. 388-9490.

NICELY FURNISHED, HANDY to town, full kitchenette, laundry, cablevision, older lady preferred. 477-2833, 383-5761.

SUIT OLDER LADY, UNFURnished bed-sitting room with kitchenette, Rockland. 382-3664 after 7, 383-7022.

FOR LADY, LIGHT HOUSEkeeping. Near bus, stores, Fairfield. 652-3207.

SINGLE ROOOM, HOT PLATE, fridge near Simpsons-Sears, $50. 592-9600.

LIGHT HOUSEKEEPING, BASEment suite, cablevision, Fairfield. Phone after 4 p.m. 384-2949.

OXFORD HOTEL, 777 FORT Street. Downtown housekeeping rooms, $16.50 week. 384-5751.

NICE FURNISHED ROOM WITH kitchen. $50 a month. 930 Russell St. (off Craigflower Rd.) 383-6195.

FURNISHED ROOM WITH kitchen privileges for lady. Nonsmoker. 384-3978.

CLEAN QUIET ROOM. FRIDGE. Mature gentleman. $55. 127 Menzies. 598-5386

WELL FURNISHED FRONT room. Lady Pensioner. Kitchen. $60. 3065 Washington. 386-0161.

LARGE, WARM ROOM, CLOSE to Fort and Cook, $65. Apply Ste. 3 — 1192 Fort Street.

RITZ HOTEL
710 Fort St. 383-1021

200 APARTMENTS TO RENT UNFURNISHED

TALBOT APARTMENTS
1354 Beach Drive
$130 — 1-bedroom suite opposite Oak Bay Marina. Garage included. Available Sept. 1.

PARK BLVD. APTS.
1020 Park Blvd.
$117.50—1-bedroom ground floor suite. Hardwood floors. Across the street from Beacon Hill Park. Store and bus close. Available Sept. 1.
PEMBERTON, HOLMES, LTD.
384-8124 Night 384-8126

GRANADA COURT
1233 Fairfield Road
One-bedroom Suite from $150
One only, two-bedroom Suite, $200
Luxury Block With All Amenities
RESIDENT MANAGER
382-9064
KER AND STEPHENSON LIMITED 385-3411

LORD AND LADY ESSEX
HURRY! HURRY! Only 3—2 bedroom suites left in new apartment block, facing McDonald Park. Your choice at $180. Sorry, no pets or children. Phone Resident manager at 388-6920 or 382-2984.

THE NADEN GATES
519 STURDEE STREET
Brand new building with Olympic and ocean views, wall-to-wall shag carpeting.
One-bedroom for Sept. 1st, $140.
Jack Colwell, 384-8126, 385-3018

PARKSIDE PLACE
Two-bedroom apartments including appliances and your own laundry room, 950 sq. ft., adjoining shopping centre, large swimming pool, rents from $165. Including utilities Phone 386-0070.

NOW RENTING
Lady Catherine Apts.
420 Catherine St.
1-bedroom and bachelor units from $115. Recr. room and sauna. 386-2763.

ESQUIMALT, AVAILABLE SEPtember 1 and 2-bedroom suite. Wall-to wall carpet. Elevator, heat and cablevision included $145. 388-6474 9-5 Monday through Friday.

1-749 FORT ST.
Livingroom, 1 bedroom, kitchen with electric range and fridge, $100 per month, including heat and water. Arthur E. Haynes, Ltd., 739 Fort St.

RELIABLE MAN OR UNIVERSITY student to live-in and assume caretaker duties in boy's private school, Victoria, in return for bachelor flat. Apply Victoria Press Box 414.

SEAVIEW, 1 BEDROOM, STOVE, fridge, heat, cable, garage. Bus at door. Suitable non-smoking business woman, nurse, teacher. Available September 1st. $150. 592-0187.

SEPTEMBER FIRST, 1006 TOLmie. Two bachelors, $110, $115. Two 1 bedroom, $125. Complete with cablevision, heat, water, parking. 382-8307.

ROCKLAND AVE. 1 BEDROOM, beautiful view, fireplace, free laundry, cable, and parking. $142. 384-2751.

ESQUIMALT, 1 AND 2-BEDROOM suites, no pets. 656-1779.

200 APARTMENTS TO RENT UNFURNISHED

Park Pacific

WATERFRONT NOW RENTING
BRAND NEW
THE SEAPORT APARTMENTS
200 DALLAS RD.
156 LARGE, FINELY APPOINTED SUITES LOCATED ON THE WATERFRONT AT VICTORIA'S GATEWAY TO THE PACIFIC ACROSS FROM THE BREAKWATER.
—Wall to wall shag
—China shelves
—Luxury appointments
—Enclosed pool
—2 billiard tables, workshop
—Therapy pool-sauna
—Best soundproofing
—30" fridges in all suites
—Frost-free fridges
One bedroom $144
Two Bedrooms from $195
Two courteous resident managers and wives to assist with your move in and care for your every need. No children or pets please. For further information call: Mr. R. Bowlby, 383-2225.

BROOKSIDE MANOR
Park outlook, quiet location close to Jubilee area. Large de luxe suites.
—Hydrotherapy pool and sauna.
—Exercise room.
—Billiard room, games room.
—Hobby room, workshop.
—Covered parking, 2 elevators.
—Excellent soundproofing.
All suites contain shag carpeting and luxury appointments.
Bachelor, Sept. 1st. $130
Mr. and Mrs. J. T. Harper, 592-1112. 2623 Richmond.

AQUARIUS APARTMENTS
Park, Ocean and Mountain Views. Close to waterfront and town. Large deluxe suites.
—Hydrotherapy pool and sauna.
—Billiard and games room.
—Hobby room, workshop.
—Covered parking, 2 elevators.
—Excellent sound proofing, double wall insulating, concrete floors.
1 Bedroom, Den, Sept. 1st $159
2 Bedroom, Immed. $190
2 Bedroom, Sept. 1st. $190
—Courteous resident manager.
All suites contain shag carpeting and luxury appointments.
Call Mr. and Mrs. G. Page. 384-1316, No. 415-215 Oswego.

MT. TOLMIE RIDGE APTS.
Panoramic views, outstanding large suites on a six-acre private park.
—Heated indoor swimming pool.
—Hydrotherapy pool and sauna.
—Billiard room — View lounge.
—Hobby room — Workshop.
—3 elevators — Concrete floors.
—Excellent soundproofing.
—Enclosed parking included.
—Many suites contain two bathrooms and shag carpets.
3-Bedroom, 1½ bath. Sept. 1st $310
MR. and MRS. McINDOE
No. 221—1900 Mayfair Dr.
598-3821
For details and transportation to view all above suites, call Mr. R. Bowlby, Prop. Mgr. 383-2225

SEAGATE
707 ESQUIMALT ROAD
ON VICTORIA'S HARBOR WATERFRONT WITH VIEWS OF HARBOR, OCEAN AND OLYMPIC MOUNTAINS
WITH VERY LARGE INDOOR HEATED SWIMMING POOL AND HYDROTHERAPY POOL
ALL PARKING IS INDOORS AND OUT OF SIGHT
ALL SUITES HAVE LUXURIOUS LONG SHAG CARPETING THROUGHOUT
MATURE ADULTS ONLY
NO PETS
ONE-BEDROOM SUITES
$149 - $158
CHOICE 2-BEDROOM SUITES FROM $185
RESIDENT MANAGER 383-1731
DIAMOND DEVELOPMENTS

Montreal Trust
1065 FORT 386-2111
2-BR, 2-bath, large
Uniquely placed apartment near Cedar Hill Golf Course with dramatic view of city.
Available Sept. 1 $290
2-BR, 2-bath, 1,400 sq. ft.
Luxury apartment situated in premium building. Oak Bay waterfront.
Available Sept. 1 $425

TOWNSIDE MANOR
975 BALMORAL
NEW
FROM $134.00
large 1 Bedroom Suites
FROM $169.00
Large 2 Bedroom Sites
Wall-to-Wall Carpets
Controlled Entrance
Resident Caretaker
P. R. BROWN and SONS, LIMITED
762 Fort Street Ph. 385-3435

NOW RENTING
LORD STANLEY MANOR
1350 STANLEY
DELUXE SUITES QUIETLY LOCATED AMONGST THE OAKS BETWEEN FORT AND PANDORA FEATURING:
—W.W. carpeting
—Colored appliances
—Cablevision
—Views
—Sauna — recreation room
—Large patios and sundecks
—Superior soundproofing
—A step to buses and parks
—1-bedroom from $145
—Adults only. No pets.
FOR INFORMATION CALL
384-8264

NELSON HOUSE
408 MICHIGAN
(JAMES BAY)
We have 2 bed apts available immediately, renting from $185. CALL 384-9672 FOR APPOINTMENT TO VIEW.

TUDOR ESTATES
2030 DOUGLAS
382-2721
ENJOY VICTORIA
In Cool Quiet
DUNSMUIR HOUSE
(Off Esquimalt Road)
Terrace Garden Setting
Ocean View from large patio
1 and 2 bedroom suites
Adults only
831 Dunsmuir Road 388-4943
Utah Apartment Enterprises

Nottingham Court
1635 Cook Street
NEW DELUXE APARTMENT
Now renting — 1 and 2-bedroom suites. Constructed to C.M.H.C standards. Includes recreation room and workshop areas. Adults only. Resident Manager, 388-9251.

1 BEDROOM—SEPT. 1st
Wall-to-wall carpet, cablevision, drapes, heat, $130. 904 Hillside. 386-3048.

IMMEDIATE OCCUPANCY, 2 bedrooms, spacious, heat, w. to w., stove, fridge included, Fernwood district. No pets or children. $150. 386-7521 — IAN BORRMAN

COOK AND SOUTHGATE, SPAcious 1-bedroom, carpeted, stove, fridge, cable, heat, $145. Quiet adults. No pets. 384-2660.

TWO BEDROOM SUITE IN 4-plex, $135. 383-9385 anytime.

200 APARTMENTS TO RENT UNFURNISHED

THE PRINCESS PATRICIA
701-703 Esquimalt Rd.
View the Blue Pacific and Inner Harbor
From Our Spacious Suites
—Cablevision
—Lounge
—Sauna
—Controlled Entrances
—Sound Proofing
—Recreation Room
—Child 2 and under welcome
Inquiries 9 a.m. to 8 p.m.
Phone 382-2223
Amon Investments

1939 LEE
JUST OPENED
ELEVATOR NOW INSTALLED
One block from Jubilee Hospital, behind Safeway. Large 1 and 2-bedroom suites. Therapy pool and sauna. Adults only, no pets (except caged birds). Ideally located for apartment dwellers. Hatley Holdings Ltd. View, 2-9 p.m.

KING ARTHUR APTS.
1660 FORT ST.
AVAILABLE SEPT. 1st.
Near Jubilee. Spacious well maintained suites.
1 Bedroom
Resident Caretaker, 384-8544

705 PANDORA
ASCOT APTS.
Comfortable older style 1-bedroom apts. Downtown. Suitable for older couple. Rent $100. Call 384-9335.

2150 CADBORO BAY RD.
DAYMER APTS
Close to shops, Jubilee Hospital. On bus line. Heat and cablevision included.
1-Bedroom, $120
Contact Ste. 36, 592-1105

A. BERNARD and CO. LTD.
655 Fort 384-9335

QUINTRO MANOR
3810 QUADRA
NOW RENTING
—CHILDREN UP TO 6 WELCOME
—ACROSS FROM PARK
—EXTRA LARGE UNITS
—NO TWO UNITS ON EVERY FLOOR THE SAME
—LATEST MODERN CONVENIENCES
—NICE VIEWS
—2-BEDROOM FROM $178 PER MO.
FOR VIEWING CALL 386-2437 ANYTIME
PACIFIC STRATA SERVICES LIMITED

THE SHALAMAR
2644 PRIOR ST.
(Just off Hillside)
We have only a few 1-beds. left in this new block, renting from $137 Call res. Mgr. at 388-6930.
Adults only, no pets
TUDOR ESTATES
2030 DOUGLAS
382-2721

ST. MARGARETS
1830 FERN ST.
We have 1-bedrm apts. available immediately, renting from $153. Rent includes carpeting, drapes, cable, indoor pool, etc.
For appointment to view call Res. Mgr. 385-0201.
TUDOR ESTATES
2030 DOUGLAS
382-2721

CASA VALDES
1540 DALLAS ROAD
"WATERFRONT"
DELUXE 2-BR suite, ground floor, w.w. carpets. Stove, fridge, washer and dryer included. Call BROWN BROS. ON BLANSHARD, 385-8771 anytime to view.

ANTRIM COURT
2310 QUADRA ST.
One-bedroom suites from $140 avail. immed. Close to shopping and transportation. Call BROWN BROS. ON BLANSHARD, 385-8771 anytime!

VILLAGE MANOR
2056 OAK BAY AVE.
Modern, new building near bus, shops and Oak Bay village. Wall-to-wall carpets. Colored appliances, elevator and controlled entrance. Very large 1-bedroom, $160. Available September 15 or October 1. Resident manager 592-3398.

LOVELY NEW APARTMENT
45 BOYD. ½ block to Dallas Rd.
WATERFRONT, 912 SELKIRK
Spacious bachelor, 1 and 2-Br.
383-8746 Abaco Realty 384-0428

FOUR SEASONS
large 2 bedrooms, 2 and den, in new building. Carpets, drapes, colored appliances, sauna. Free parking and cablevision. On quiet cul-de-sac. Adults only.
954 DINGLEY DELL
Manager 383-2219

DELUXE 1 BEDROOM END suite, in new block, wall to wall shag, drapes, coloured appliances and balconies, free parking, heat, hot water, cablevision, $135. Available September 1st. To view call 385-5426.

OLYMPIC VIEW
1160 ESQUIMALT RD.
SORRY, NO VACANCY
Resident Manager, 384-9121

YATES STREET NEAR COOK
Two 1-bedroom suites. $140, $125. Both with dining rooms, in private home. Middle aged or elderly preferred. 382-8947.

SORRY NO VACANCIES
Monte Carlo Casa Montigo
Vancouver Villa
G. and O. Holdings 598-1624

TIDELINE APTS.
1470 Dallas Rd.
SORRY NO VACANCIES
Resident Manager, 382-5851

MACAULAY MANOR
1007 Esquimalt
Sorry no vacancy. Res. Mgr. 384-0877.

ORCHARD HOUSE
647 Michigan
382-4650

DELUXE THREE-BEDROOM, small baby welcome, no pets. Available Sept. 1. 656-1779.

SEVEN 1-BEDROOM SUITES. $135. One 2-bedroom suite, $155. No children, no pets. 478-3353.

ABSENTEE OWNER WISHES TO rent luxury condominium at Spencer Castle, $325. 383-8593.

BRIGHT, VERY CLEAN 1-BEDroom, city centre, stove and fridge, $125. 386-3928 or 477-2106.

VICTORIA WEST 3-ROOM SUITE, $80. Light, heat, fridge, gas stove. Adult. 385-8645 after 5 p.m.

TWO-ROOM, LOW-RENTAL suite, for man, Esquimalt. 652-3207.

LARGE 3-ROOM SUITE IMMEDIate possession, Vic West. $80. 385-6357.

200 APARTMENTS TO RENT UNFURNISHED

Montreal Trust
1065 FORT 386-2111

THE WESTBAY
531 Westbay
NEW
LUXURY WATERFRONT APARTMENTS
NOW RENTING FOR AUGUST AND SEPTEMBER OCCUPANCY
Quiet waterfront location. Large spacious apartments with sweeping views of the harbour area, swimming pool, sauna, ample parking, sorry no children or pets.
1 BR. from $150
2 BR. from $190
3 BR. from $315
Resident Manager 385-5229

ROYAL ARCADIA
866 Craigflower
Now Renting for September and October Occupancy
An Indoor Swimming pool is the feature of this new building conveniently situated for transportation and shopping. Large, well appointed suites. Sorry, no children or pets.
1 BR from $145
2 BR from $185

LEELA HEIGHTS
1527 FORT STREET
Located at a popular Oak Bay Junction for good transportation and shopping. Excellent rental value — a child under 2 welcome.
1 BR $130
2 BR $170
Resident Manager 384-7981

BRIERWOOD MANOR
465 Niagara Street
modern new building with spacious suites, shag carpeting, 2-door fridges and many other features. Sorry, no children or pets.
1 BR $142
2 BR $175
Resident Manager 388-9812

LORD MICHIGAN
235 Michigan Street
New building with large modern suites in a quiet convenient location. 2-door fridges, sauna and therapeutic pool, shag carpeting, etc. Sorry, no children or pets.
Bach $123
1 BR $128
2 BR $183
Resident Manager 385-2520

ELLERY HOUSE
831 Ellery Street
New 2 BR family units featuring separate entrances, storage room in each unit, wall-to-wall carpeting, drapes, etc. Children welcome.
2 BR $164
Resident Manager 385-0251

North West Trust COMPANY
CHARTER HOUSE
435 Michigan
384-8923

REGENT TOWERS
415 Michigan
383-6216

All rental Enquiries WELCOME
386-3534

DANE DEVELOPMENTS 383-6222
1215 JOHNSON
15 DE LUXE BACHELOR SUITES
Separate kitchen plus eating area. Walk-in closets, wall-to-wall carpeting, spacious bed-sitting rooms, 10 min. walk from centre of town, controlled entry. RENTS FROM $129. FOR FURTHER INFORMATION CALL 383-6222.

OLYMPICS COURT
ENJOY QUIET GORGE ATMOSPHERE
Like new, spacious, 1-bedroom apts. with private balcony. Spotless, luxurious w.w. carpeting, colored appliances, cablevision, indiv. heat controls, laundromat, generous parking. Adults only, no pets. One vacancy, and one Sept. 1 —$146-$149, all utilities included. Call Res. Mgr. 385-5230 or inspect 827 Selkirk.

Now Renting
NIAGARA GARDEN APTS.
JAMES BAY
—2 BR 2 storey townhouses
—WW carpets
—Coloured appliances
—Drapes
—Cablevision
—Patio gardens
—Underground parking
—Swimming pool
—Heat, water included
—Ph. 383-6614

SPENCER CASTLE
Absentee owner wishes to rent his attractive two-bedroom condominium. Spacious living room and dining room. Deluxe kitchen. Two full bathrooms. Every convenience. Dishwasher, fridge stove, washer, dryer. Rent $340.
A. BERNARD and CO. LTD.
655 FORT ST. 384-9335

BEACH DRIVE
Bachelor 3rd floor. NO Elevator. Only quiet OLDER person need apply.
$85
Swinerton Stewart Park, Ltd.
1318 Blanshard 385-2481
Rental Agent

SWIFTSURE APTS.
540 RITHET ST.
Sept. 1 1 bedroom, $130
Sept. 15 2 bedroom, $170
Modern, close to everything, adults. No pets. 385-7375.

CAIRN VILLA
1-bedroom suite. Vacant. In park-like setting, off Old Esquimalt Rd. above Lampson on 713 Cairn Rd. For viewing phone Manageress Mrs. Woods, 383-3239 or 598-2764.

SIR JOHN FRANKLIN APTS.
3287 Quadra St.
1 bedroom deluxe suite in new building, third floor, September first. Adults only. Bus at door. For viewing phone 385-1985 or 658-5132.

COLUMBIA APARTMENTS, 850 Admirals. One bedroom, September 1. $130 includes electric heating, hot water, hydro, cablevision, etc. 382-5811 or 388-7651.

HILLSIDE AND GRAHAM, 1 AND 2-bedroom suites, wall-to-wall, colored appliances, heat, cable, water included. $142 and $180. No pets. Infants welcome. 382-9995.

PRINCESS LOUISE APTS.
310 Roberts Street. 1 and 2-bedroom suites. Available Immediately. 386-7455.
Utah Apartment Enterprises Ltd.

JAMES BAY — 2-BEDROOM suite. Wall-wall carpet, drapes, fridge, stove, carport, controlled entrance. $200. 383-1556.

COLWOOD AREA, DELUXE 1 bedroom, fireplace, carport, heat and light included. No children or pets. $160. 478-6366.

WAVELL APTS.
Waterfront, Sept. 1, 2 bedroom, fully modern, $190, 383-8818.

1 BEDROOM, ESQUIMALT Plaza area, Sept. 1st. Cablevision, undercover parking. $130. 479-4158.

200 APARTMENTS TO RENT UNFURNISHED

CLOVERDALE TOWNHOUSE COURT
991 Cloverdale Ave.
2-Bedroom Suites from
$183.00
Children considered
Phone 386-2608
P. R. BROWN and SONS LIMITED
762 Fort Street 385-3435

BOWKER MANOR
2233 BOWKER AVE.
Large 2 bedroom suite on quiet street, near bus and shops. Lovely carpets, coloured appliances, elevator, controlled entrance. $185. All utilities included. Oct. 1. Resident manager, 592-1167.

D. F. HANLEY AGENCIES LTD.
385-7761
Valencia Apts.
660 Niagara
1 Br. $138. 2 Br. $168.
386-0473

LARGE, 1-BEDROOM SUITE, 5 closets, dinette window, top floor corner. Heat, laundry, parking, TV. Across Beacon Park, half block to beach. Retired people only. $140. 35 Cook St. 383-1716.

1-BEDROOM SUITE, FRIDGE and stove, heat, water included, cablevision. No children. $110. 383-2192.

201 APARTMENTS TO RENT FURNISHED

THE ROYAL SCOT
425 QUEBEC ST 385-3543
This new apartment bldg. offers: Fully furnished 1-BR suites — Color TV, shag carpets, linen, dishes, laundry facilities, indoor pool, whirlpool, sauna, games room, underground parking.
OCEAN PROP. MANAGEMENT

LAMBOURN COUNTRY ESTATE
Large new duplex apt., 2 bedrooms, wall to wall, range, fridge, washer and dryer, drapes, sea view — trees and garden. Privacy and quiet. Adults only. 746-4038 746-7702 Duncan.

GENTLEMAN, ACTIVE PENsioner, offers to share with another person, his nicely situated fully furnished ground floor self-contained 2 bedroom apartment with all conveniences. Rent $70 inclusive. 385-3048, evenings.

FULLY FURNISHED BACHELOR suite with kitchenette and toilet, share bathroom with one person, suitable for quiet working mature gentleman. $85, including all facilities and parking. Available Sept. 1st. 383-1305.

BACHELOR AND FAMILY DUplexes, fully furnished. Maid service, near bus, stores etc. Monthly from $130. All inclusive. Pets welcome. Fort Victoria, 340 Island Hwy., 479-8112.

BACHELOR SUITE WITH TV, heat, light, laundromat, bus at the door. You supply dishes, linen, cutlery. 1 person $120, 2 persons $135. 385-1401. Estrella Motel.

OLDER LADY WOULD LIKE lady companion, Senior Citizen, to live in and share comfortable home. 479-2052.

LARGE 1 AND 2 BEDROOM, reasonable rates. Monthly, weekly. Available for Sept. 1. 478-3333, Crown and Anchor Motel.

MODERN STUDIO-TYPE UNITS, everything supplied. Close in, covered parking. Michelangelo. 1158 Yates, 386-0112.

WANTED: GIRL TO SHARE nicely furnished 3-bedroom. Professional, student preferred. Near University. 477-1788.

YOUNG MAN NEEDS SAME TO share expenses of nice apartment, as of Sept. 1. Close to Parliament Buildings. 384-6352.

2-ROOM MAIN FLOOR SUITE. All utilities included. Gentleman only, $65. September 1st. 901 Selkirk. Kasapi Construction, 386-6191.

IMMACULATE, ROCKLAND Ave., fully furnished apartment, select tenants only. For appointment phone 382-6410.

LANGFORD AREA — ONE BEDroom basement suite, $110 month, plus room for rent with kitchen privileges, $50 month. 478-3737.

SELF-CONTAINED 3 ROOM suite, nicely furnished, must be quiet tenants. Gorge. August 27. 386-0566.

NEAR UNIVERSITY, SELF-CONtained furnished suite, utilities included, $165. 477-3957.

SUITE FOR RENT IN HOUSEtrailer. Waldorf Trailer Park. 478-2031. 314 Goldstream.

3-ROOM SUITE, SELF-CONtained. Mature adults. $127.50. 383-1597.

AVAILABLE SEPT. 1. LARGE clean bachelor, $110. Suit one young lady. 384-7458.

WANTED — YOUNG MAN TO share apartment with same. 386-9806.

FURNISHED BASEMENT BACHelor suite, with galley, available immediately, after 6, 382-0561.

SIDNEY. BACHELOR SUITE. Fireplace and seaview. Suit working single. 656-3585.

WANTED — YOUNG MAN TO share 1-bedroom apartment with same. 384-5173.

LARGE, UPPER 3-ROOM SUITE, quiet couple only. No pets. 385-1740. after 4 p.m.

GIRL TO SHARE 2-BEDROOM apartment in Oak Bay district. 383-9264.

FAIRFIELD. LARGE SELF-CONtained bedsitter. No pets. $120 includes utilities. 479-8069.

SECLUDED WATERFRONT apartment. 1 Bedroom — Bachelor suite. Reasonable Rent. 384-0428.

JUBILEE AREA, 1 BEDROOM, apt. cablevision laundry, included, $115. 386-0457.

OAK BAY AVENUE, ONEbedroom suite. $170. Sept. 1st. Adults. 598-3862.

SPACIOUS 1-BEDROOM SUITES, fully furnished. $160. 1940 Fort St. 592-9516.

FURNISHED 1-BEDROOM SUITE to rent to quiet tenant, phone after 7 p.m. 384-1515.

SELF-CONTAINED SUITE, NO pets or children, $70. 383-2064.

FURNISHED BACHELOR SUITE, Central location, 383-1415.

SUITE FOR RENT REASONable. Waldorf Motel. 478-2031.

202 APARTMENT FURNITURE TO RENT

Three Rooms from
$30 per month
STANDARD FURNITURE
382-5111
Immediate Delivery

RENT OR RENT TO OWN AN Easy twin tub washer at BUTLER BROTHERS (ACROSS FROM THE BAY)
1720 Douglas 385-3832

203 APARTMENTS WANTED

MARRIED COUPLE NEEDS 1 bedroom furnished apartment for September 1. Close to University. Victoria Press, Box 408.

SEPT. 1, WORKING GIRL wishes apartment with same or student. Preferably near downtown. Phone Kathryn, 479-4565.

UNFURNISHED 1-BEDROOM OR large bachelor in older home for business lady, Jubilee area. September-October. 388-7002.

RESPONSIBLE WORKING GIRL requires character 1-bedroom apt. in older home. 592-0348.

206 DUPLEXES TO RENT

LARGE ONE-BEDROOM APARTment. Private entrance. No pets or children please. Rent $135. 477-6320 or 477-8610.

ONE BEDROOM, FRIDGE, stove and utilities. $160 month. Adults only. September 1st. 386-1604.

SXS DUPLEX
Attractive 2-bedroom plus den. Close to Mayfair and Woolco, $185. 383-4808 mornings or evenings.

UPPER 1-BEDROOM SUITE with sunporch and seaview. For quiet tenant only. $90 a month. 384-3347.

DE LUXE DUPLEX IN SIDNEY, 3-bedroom, 1½ bath, wall-to-wall, carport, vacant October 1. 656-4000.

LARGE 2 BEDROOM UPPER DUplex for rent, $145, heat and hot water included, 384-4779.

2-BEDROOM SUITE, CLOSE TO Mayfair, $140. 385-7861.

206 DUPLEXES TO RENT

DANE DEVELOPMENTS 383-6222
1215 JOHNSON
Executive duplex — Gordon Head-University. 3 bedrooms, 1½ bathrooms, finished rec. room, extra large living room, kitchen, w-w shag, appliances. Occupancy Sept. 1 — $325 month. Days 383-6222, nights 477-3258.

TENANTS NEEDED FOR DUplex. Near Esquimalt Golf Course. New and modern with good view, $225 per month. 3 bedrooms with basement. Small garden. Available September. 385-2831 business hours.

OLDER UP AND DOWN DUPLEX to rent. 3 bedrooms down, 1 bedroom upper, fridge and stove, separate meters, both for $260. Children welcome. References. 598-1611.

SPACIOUS AND WELL APPOINTed furnishings (Gordon Head District) 2-bedroom duplex. Desire quiet responsible mature tenants. No pets or children please. Rent $250. 477-6320 or 477-8610.

3-BEDROOM SIDE-BY-SIDE DUplex, 1½ baths, wall-to-wall carpet, drapes, stove. On quiet cul-de-sac. Available Oct. 1. $195. 382-3344 eves.

SIDE BY SIDE, 2 BEDROOM DUplex, self-contained, oil heat, range, basement, near Woodwards, $150 per month, no pets, available Sept. 15, 384-5801.

FAIRFIELD. UPPER 1-BEDroom. Fridge and stove. Near park, stores, bus. Working girl preferred. $125. 384-6668.

NEAR DOCKYARD AND NADEN, 2 bedroom, up and down duplex, water, cable, laundry included. $160 month. 382-9995.

210 HOUSES TO RENT UNFURNISHED

WILL LEASE BRAND NEW North Saanich waterview home on ¾ acre lot for 2 years to professional couple or small family at $350 per month. Victoria Press Box 339.

EXECUTIVE HOME ESQUImalt. Full basement, 4 bedrooms, rec room with bar, 2 fireplaces, large kitchen and living area. 383-6477.

2 BEDROOMS, KITCHEN, LIVing room, bathroom, 2 more bedrooms, rumpus room and second bathroom in basement. Fridge and stove included. $190. 382-1710.

WARM COMFORTABLE HOME, 3 bedrooms, with fruit trees and garden, $185. Near Mayfair shopping centre. Available Sept. 1st or 2nd. 385-1542, after 6.

2 BEDROOMS, PLUS 2 SMALLER bedrooms, living room, fridge, stove. 382-3688.

3-BEDROOM, NEWLY DEcorated, 840 Cormorant Street. Call 388-5209 or 479-7288.

SMALL 2-BEDROOM COTTAGE on large property. Gordon Head area. $140. 388-6138 or 658-8785.

210 HOUSES TO RENT UNFURNISHED

(Rent or Purchase)
Up to 1336 sq. ft. of deluxe living area, Sep. entrance, washer, dryer fridge, stove and drapes included. W-W shag, carpeting in all bedrooms. Close to town, Esq. Senior High School ½ block; rents $225 per month.
Purchase for $22,900 to $26,900 with low down payment and IMMEDIATE POSSESSION. Will take house or appliances in trade.
SHANGRI-LA-ESTATES
383-4568 anytime
L. and J. Developments Ltd.

WATERFRONT ON PORTAGE Inlet available after September 1st, asking $250 or offer considered from tenant interested in maintaining attractive home and setting. Drive by 121 Kingham Place and Reply with full particulars to Victoria Press Box 377.

BEACH TOWNHOUSE — SIDNEY Luxury 3 Bedrooms, 3 baths, 10 steps to the beach and Private Dock. Magnificent view of the Harbour and Islands. $400 per month or best offer.
PEMBERTON, HOLMES LTD.
384-8124 Night 384-8126

NEW 2 BEDROOM HOUSE, near Duncan. Available at very low rent to retired couple willing to watch over adjoining property during absence of owners on winter vacations. No pets or children. References required. Apply Box 401, Victoria Press.

EXECUTIVE HOME
Attractive Colonial Home on 4 acres. Spacious living room, formal dining room, 3 bedrooms, 3 bathrooms, $400 per month on lease. For full details call Ted Wills, Rithet Agencies Limited 382-4231.

MODERN 3 BEDROOM AND family room, stove, fridge, washer, drapes, curtains, carpet, sundeck, patio, garage, heated, lovely view, Gorge District, available now. Reference required, $275. Mr. Robertson, 385-9765.

LONGVIEW DRIVE (GORDON Head) 3 Bdrms plus. Immaculate home, a gardeners dream. Sept. 1st. $350.00 per mo.
Swinerton Stewart Clark, Ltd.
1318 Blanshard St. 385-2481
Rental Agents

A STEP TO THE BEACH AT CADBORO BAY
3 bedroom home available September 1st with 1 year lease, $400 per month, Cadboro Bay Realty. 477-9511.

360 DEGREE VIEW HOME
2,500 sq. ft. living space, new fridge, stove, washer and dryer. This home is suitable for entertainment for a professional man. 385-4922.

OAK BAY, 3 BLOCKS FROM sea. 2 bedrooms plus. Stove and fridge included, $250. Referenes required. September 1. 592-6364.

2 BEDROOM REMODELED full basement, 3-pce. bath, $200 per month. 3138 Harriet Rd. at Burnside. References a must, 6-8 p.m.

2 BEDROOM DUPLEX, $130. Gorge Tillicum waterfront. No dogs 385-3067.

UNIVERSITY GARDEN HOMES. $225 and $250. No vacancies. Reserve for October 1. 386-6235.

210 HOUSES TO RENT UNFURNISHED

CROFTON
brand spanking new house, built as future retirement home. Two bedrooms large kitchen and living room, full basement, magnificent view, fireplace, double glazed windows, draperies and carpeting. Beautiful. Reasonable terms negotiable with responsible parties. Completion date before September 1, 1973. Call Mr. Ross Grant 246-9763.

COLWOOD—3 BEDROOM, FULL basement, fenced yard, fridge, stove, drapes included $225. Sept. 1st. 478-8671.

WATERFRONT
1765 Hollywood Crescent. 4 bedrooms, $300. References. Phone 386-2624.

ATTRACTIVE 4-BEDROOM house on large treed lot near university. Available August, 25. $325 per month. 477-5814.

TOWN AND COUNTRY 3-BEDroom home, full basement, for Sept. 3, stove and fridge, $250. No pets references, 383-8462.

JAMES BAY AREA. 3 BEDROOM home, full basement, partially furnished, 382-3618 weekdays after 5, anytime weekends.

2 BEDROOM WATERFRONT home, Sidney area, available Sept. 1, $250 per month, 656-4036.

NEWER HOME NORTH RIDGE, 3 bedrooms, basement, rec. room. 479-4491.

211 HOUSES TO RENT FURNISHED

NEARLY NEW 3-BEDROOM furnished home on 150' of beautiful sandy beach waterfront on Saanich Peninsula. Paved driveway leads into secluded well landscaped 1 acre plus lot. Includes 12' boat, 3, 6 or 9 month lease, commencing September 8th. References required. For appointment to view during August 31st to September 4th, phone Vancouver, 922-3000, this weekend or any evening.

SMALL FURNISHED 2 BEDroom home to reliable older couple, Oct. 1 to Apr. 1. Sorry no children or pets. References. $175. a month 479-4630.

FULLY FURNISHED 3-BEDroom, full basement home, in Glanford area. Now until Mid-January. 479-7983.

2 MILES FROM CITY CENTRE, $275 including all utilities. References please. 388-6488.

CABIN ON SHAWNIGAN LAKE, furnished. Available August 26. 477-5848.

SHAWNIGAN LAKE COTTAGE for rent Aug. 20-31. 383-7064.

212 HOUSES WANTED TO RENT

SMALL FURNISHED HOUSE OR cottage, Sept. 1st. References. 386-6889 after 8 p.m.

SINGLE STUDENT SEEKS Secluded cottage for fall term from September 1. References. 382-0062.

DRAFTSMAN AND FAMILY REquire 2 bedroom house $135. Phone collect 743-5257.

COUPLE WITH ONE CHILD REquires house immediately. 2 bedrooms, rural district. 385-2952.

215 HALLS, WAREHOUSES, STORES AND OFFICES TO RENT

NOW RENTING
NEW OFFICE AND STORE COMPLEX
Attractive Swiss Architecture Corner Granderson and Goldstream Avenue.
5 spacious stores or offices from 700 sq. ft. to 1200 sq. ft.
Suitable for Retail Stores, Bank, Medical, Dental, etc.
B.C. Land and Insurance Agency Ltd. 530 Broughton Street, 388-5555.

OFFICE SPACE
DELUXE 3,000 SQ. FT.
PROFESSIONAL SUITE
In new, air conditioned building. Competitive rental structure. Leases are flexible. Viewing by appointment. Please phone B. E. JEFFERY at 598-3321.

JACK MEARS
OAK BAY REALTY LTD.
2194 OAK BAY AVENUE

PRIME GROUND FLOOR SPACE
OAK BAY AVENUE
HIGH TRAFFIC COUNT
AVAILABLE SEPT 1st.
Ideal for boutiques, specialty shops, etc. 13'x31' equal 400 sq. ft. Rent $150. Separate front and rear entrance. Ample parking. Contact 388-5491. Contact resident manager Mr. Hutchins, 592-6193, 2025 Oak Bay Ave.
PARK PACIFIC APARTMENTS LTD.

PROFESSIONALS
Make this large home into your combined office and living quarters. Situated on bus lines, close to everything and large enough for your occupation. Asking 40,500. MLS.
386-1234 BRIAN BROWN 479-1667
J. H. Whittome and Co. Ltd.
Royal Oak Branch

PROFESSIONALS
Doctors, dentists, accountants; space available in new building to suit your needs—600 to 2,000 sq. ft. One block from Jubilee—Good parking and other amenities.
1939 Lee Ave.—385-5911
HATLEY HOLDINGS LTD.

TWO MODERN OFFICE SPACES CLOSE TO TOWN AND COUNTRY
900 sq. ft., ample parking. $200 per month. Phone for details.
388-4271 RICK KINNIS 477-9394
J. H. Whittome and Co. Ltd.

OFFICE SPACE AVAILABLE IN near new building in Esquimalt area. Very reasonable rent. Space is from 600-800 sq. ft. and up. Call Mr. Anderson, 382-2721 for details. Tudor Estates, 2030 Douglas.

WE HAVE SPACE AVAILABLE in an apartment block, for use as an office or study, including ½ bath. Rent of $65 per month includes heat, light, and drapes. To view call 383-3065 or 382-2721.

FACTORY — WAREHOUSE — Office space available in new building to be built in industrial area in Central Saanich, occupancy in approx. 90 days. 598-4371.

APPROXIMATELY 2,000 SQ. feet, central downtown, 2 offices, $175 per month. Contact Bob at Competition West, 382-2234.

LARGE HALL WITH KITCHEN and stage available for rental by clubs, societies, etc. Good parking, central. 479-5904 after 5 p.m.

LANGFORD, 1002 GOLDSTREAM, storage and or office space. Ample parking. 477-4925.

233 MORTGAGE LOANS AND INSURANCE

MORTGAGE FUNDS
AVAILABLE FOR ALL B.C.
FROM 9½% (VICTORIA)
UP-ISLAND, LOWER MAINLAND, INTERIOR AND NORTHERN B.C.
HOMES, WATERFRONT PROPERTY
LAND OR DEVELOPMENT PROPERTY
Drop us a line or phone collect. Perhaps we can serve you. Let us have full details of your property so we may give you a quote as to rates, terms, costs, etc., with no obligation on your part.
Cash valuations given on any existing mortgages or agreements without obligation.
COURTESY TO FELLOW BROKERS
Write or phone
Mr. Len Thomas at
DOUGLAS HAWKES LTD.
990 Blanshard St.,
Victoria, B.C.
PHONE 384-7128 (Collect)
After hours 479-6382 (Collect)

NO BONUS
HOME EQUITY LOANS
Here is your opportunity to borrow the inexpensive way. You may borrow up to 90% of your property value whether your home is paid for or not. No amounts too small or too large. Interviews in the privacy of your own home.
EXAMPLES:

AMOUNT	PAYMENTS FROM
$2,000	$23.00
$3,000	$33.00
$4,000	$47.00
$5,000	$59.00

15 year ammort. — 5 year term.
FOR FAST COURTEOUS SERVICE CALL ME TODAY. Money immediately available.
W. A. (Bill) HODGSON
385-4528 385-8563
24 Hour Service
Byron Price and Associates Ltd.

INTERIM FUNDS
For development, Commercial or Apartments. Why be locked into a high interest mortgage? For quick decisions call D. F. Hanley Agencies Ltd.
FRED G. CARVER
388-4294 24 HRS.

MORTGAGE MONEY
Any amount at current interest rates. Quick decisions. Interviews evenings and weekends. Call JOHN ADDICOTT.
BROWN BROS. AGENCIES LTD.
"Since 1912"
1125 BLANSHARD ST.
385-8771 (anytime)

CANADA PERMANENT TRUST
Prompt
First Mortagages
at competitive rates
Call W. Morson or N. Thomas
386-1361
CANADA PERMANENT TRUST
1125 Douglas Street

FIRST AND SECOND MORTGAGE FUNDS AVAILABLE AT COMPETITIVE RATES. UNLIMITED FUNDS, CONVENTIONAL AND PRIVATE. QUICK DECISIONS. CALL MR. McKENZIE, 386-7521 (anytime). BOORMAN INVESTMENT CO. LTD., 1111 GOVERNMENT ST.

MONEY AVAILABLE TO BUY MORTGAGES OR AGREEMENTS
NEW OR EXISTING
K. M. JACOBSEN, 382-9191 or 658-8679.

CANADA PERMANENT
REAL ESTATE DIVISION
MONEY AVAILABLE
Low rates for First or Second Mortgages, Interim Financing, Building Loans, Refinancing.
P. R. BROWN AND SONS LTD.
762 Fort St. 385-3435

MONEY TO LOAN ON MORTGAGES. Quick decisions. Also agreements and mortgages purchased for cash. See us for top price.
A. BERNARD and CO. LTD.
655 Fort Street 384-9335

MORTGAGE FUNDS
Available for residential properties. Current rates, quick decisions.
BOB JONES 652-1141
BRENTWOOD PROPERTIES AND INSURANCE AGENCY LTD.

MORTGAGE FUNDS
Funds are available for 1st and 2nd mortgages. Funds are also available for refinancing existing mortgages. Call the mortgage department, Homefinders, Wall and Redekop, 386-2911.

VIDCO
386-1381
MORTGAGE FUNDS
Any amount, instant decisions

CASH FOR YOUR MORTGAGE or agreement for sale. Quick decisions and highest prices paid. M. Braithwaite, Financial Survey Ltd., 384-9305, Res. 592-0638.

233 MORTGAGE LOANS AND INSURANCE

FOR THE VERY BEST IN MORTGAGE SERVICES
Phone Rae Investments Ltd. 388-7891
Evenings, Mr. Stuber, 477-3886
Suite 204-493 Burnside E.

MERKIN RESOURCES LTD.
Mortgages anywhere on Vancouver Island, existing mortgages and agreements purchased. P.O. Box 231 Victoria; P.O. Box 3354, Courtenay.

234 MORTGAGES FOR SALE

Wanted: $17,900 1st at 13%
Wanted: $10,000 interim at 15%
Wanted: $4,500 2nd at 12%
Wanted: $63,000 1st at 13%
Wanted: $23,000 interim at 13%
Wanted: $17,000 1st at 10½%
Discount: $22,000 A-S at 9% for $20,812
CALL 385-7761 OR 477-2888. ASK FOR WAYNE STRANDLUND.
D. F. HANLEY AGENCIES LTD.

1ST MORTGAGE OF $25,900 FOR sale on legal duplex in Victoria with revenue of $330.00, valued at approximately $36,000.00. 11% at $254.00 per month 5 yr. term.
Call collect Mr. Bradley of Associated Homeowners Mortgage and Loan Ltd.,
Vancouver 325-1222

235 WANTED TO BORROW

INVESTORS
We have several requests for mortgage funds and also require mortgage money for existing mortgages. We require immediately $30,000 first mortgage 11%-5 year term. Monthly payment $305.00 on property valued at $50,000. Excellent covenant. If you wish a good return on safe mortgage investment please call Doug. MacKillop 384-0308.
C. N. Montague Co. 384-9318

$30,000. FIRST MORTGAGE ON Saanich property purchased for $65,000.
MERCURY INVESTMENTS
386-0130

WANTED—$30,000 FOR FIRST mortgage. Payments of $300 per month. Victoria Press, Box 310.

240 BUSINESS OPPORTUNITIES

JACK MEARS
OAK BAY REALTY LTD.
"The Professional People"
Coast to Coast
Real Estate Service
2194 OAK BAY 598-3321
201-727 JOHNSON 386-2291
3618 SHELBOURNE 598-3344

IDEAL FAMILY OPERATION
EASY FINANCING
This business has a very, very high profit margin. Sales should double over previous year. Owners have bought another operation. This business can earn operators as high as $25,000 yearly. Property consists of buildings, 2 lots of nearly ¾ acre, with 790 ft. of road frontage on major highway and crossroad. Oh yes, trades will be considered. About $50,000 of trade required to existing financing of 8 and 9%. Hurry on this. One of a kind. F. WILLS 598-3344.

SEAFOOD
A well planned modern business featuring: Dining room, takeout and home delivery. Situated un a prime busy area. Assume long term lease and first mortgage. Ideal for couple seeking a very popular business with even greater potential. For further information by appointment call PETER NASH at 598-3321 or 592-3473.

3 OF THE BEST
MOTELS ON VANCOUVER IS.
1—NANAIMO — 24 units, pool, good living quarters. Color TV, National Affiliation. Price $300,000.
2—NANAIMO—29 units (18 kitchen units), 2 bedroom living quarters, good gross. Price $400,000 with terms.
3—QUALICUM BEACH—15 units, licensed dining room, good expansion possibilities. Fabulous living quarters. Price $285,000.
WHY NOT CALL NOW — IRA FREEDMAN at 386-2291 or 592-0511.

APARTMENT BUILDINGS FOR SALE
(1) 72 Suiter
(2) 73 Suiter with pool
(3) 93 Suiter waterfront with pool
These buildings are all new and renting, all have elevator service, controlled entrances, paved parking, recreation room, saunas, good financing, etc. For more information or to view, Call
C. M. "BUD" FORBES
386-2111 652-2950
MONTREAL TRUST CO.

Pin Money Store And Living Quarters
This spotless two-Bdrm home is built around a well established compact grocery business located in a busy area that lends itself to other types of business if desired. Operated six days per week from 12 noon to 11 p.m. And showing an excellent profit on the small inventory carried. Realistically priced at $37,900. MLS.
BILL ANDERSON
479-1667 479-6648
J. H. Whittome and Co. Ltd.,
Royal Oak Branch

Good Return
Mini Wholesale
$8500
Small distributorship of imported gifts and cards. Excellent one-man or one-woman operation. Price includes Econovan and substantial stock of imported gifts and greeting cards. Financial statements available.
MILDRED STAPELLS
477-4860 479-1667
J. H. Whittome and Co. Ltd.,
Royal Oak Branch

WATCH IT GROW
The Potential is terrific in this Hobby Craft Store as indicated by the steady growth of sales. Low monthly rent on lease in a busy Shopping Centre. Priced to Sell at $11,000 plus stock MLS.
479-1667 BILL ANDERSON 479-6648
J. H. Whittome and Co. Ltd.,
Royal Oak Branch

$3000
A business start—grocery store and 1-bedroom suite. All rented for $150 monthly. Wife can handle on her own.
DONNA or MARY 385-884
DOUGLAS REALTY LTD.

GROCERY
By owner, $10,500 or offer considered. $15,000 in stock and fixtures. High traffic area with real potential. Must be sold immediately. Call after 6; 385-7997.

240 BUSINESS OPPORTUNITIES

New Coin Operated Game
(This is not Golf)
Age 6 to 90 want to play
1. Exclusive territories available in all of Canada. B.C. is divided into 6 areas, Vanc. and Lower Valley has been sold. Following areas in B.C. are still open, Vanc. Is. Pr. Geor. to Rupert, Okanagan, Kootenays.
2. No charge for franchise all of investment is used for equip.
3. Approved by Liquor Control Board for use in beer parlours.
4. All locations supplied.
5. Simple to service.
6. $27,000 investment can return net per month from $4,000 to $8,000
For more information
Send name, address, tel. no. To Victoria Press Box 373.

RESORT
$150,000
APPROXIMATELY FIVE ACRES WITH 589' WATERFRONT — SELF-CONTAINED VIEW UNITS: BOATING, SWIMMING, SKIING, FISHING, TENTING, TRAILERS. A MAGNIFICENT PROPERTY WITH EXCEPTIONAL ACCOMMODATION FOR ONE OR TWO FAMILIES TO ENJOY SEMI-RETIREMENT IN IDYLLIC SURROUNDINGS. A SUBSTANTIAL CASH PAYMENT IS REQUIRED. FOR FULL PARTICULARS AND APPOINTMENT TO VIEW CALL:
MR. YELLS — VICTORIA
388-4271 RES. 383-5039
MR. WINFREY — DUNCAN
746-6161 RES. 748-8964
J. H. Whittome and Co. Ltd.

CAMPBELL RIVER - NURSERY BUSINESS
Flourishing business on 4 light-industrial zoned lots. 4 bedroom, 1,200 sq. ft. home on 1 lot. Home is in excellent condition and could be converted to offices. Owner would sell as a business or would sell as industry property and dispose of nursery stock. Asking $59,000 plus stock. All lots are on sewer and front on 2 streets. Excellent investment opportunity. Contact Bob Clarke, c-o Block Bros. Realty (CAM-Co.) Ltd., 936 Is. Hwy., Campbell River. Phone 287-8391 or 287-6022 Res.

IF YOU HAVE BEEN THINKING you would like to own your own business, here is a great opportunity to do so. I have just listed one of Victoria's longest established tractor services. Price includes business, and all equipment. Included in the equipment are 4 tractors, 2 of which are almost new, and many attachments plus a half ton truck. This business is priced low at only $33,000 for quick sale as owner wishes to retire. Phone for further details, Shirley McLeod 384-9335, 478-8695.
A. BERNARD and CO. LTD.
655 FORT ST.

GENERAL STORE
Established over 50 years, adjacent to Government Dock, on two waterfront lots. Business includes Post Office, Gas and Oil sales. The price of $63,000 includes store complete with stock and fixtures. 1,500 sq. ft. warehouse. Panel truck. MLS 5195.
2 warehouses on 11.74 acres with a 2-bedroom modern home. This is a good opportunity to start a building supply in a growing community. $69,500. MLS 4788.
F. McLaughlin 385-7555
Shawnigan Realty Ltd. 383-0311

REST HOME
we are pleased to offer this excellent opportunity for an aggressive operator. Beautiful 8-room building plus developed basement Licensed for 15 people; first time offered for sale and situated on approx. ¾ acre of land with loads of parking; close-in location. This business shows a handsome return and selling for $89,000—$20,000 handles. Call TED CHARTRES, 479-1667, Res. 385-5508.
J. H. Whittome and Co. Ltd.
Royal Oak Branch

$245,000
Auto court Trailer Park. Mobile home park — 14 acres of level land, park-like, popular river frontage. Auto court has 25 units. Trailer park has 15 complete hookups, plus 5 with water and hydro. 13 mobile home units being developed, plus lots of acreage for more development. This is an opportunity. App. 1-3 down will handle. Call F. Marconi day or night. M.L.S. No. 5257.
MARCONI REALTY 386-3941
302-620 View Street
Victoria, B.C.

HOW TO MAKE MONEY
This is the way it's done. You buy an old revenue bearing house for close to the value of the lot. Your money earns anywhere from 10% to 13%. As the house depreciates the land appreciates. When the land value equals more than your total investment you sell. The man to handle this for you is Don Bacon, Byron Price and Associates Ltd. You find him at 804 Brought on St., or by dialing 385-2458. And you laugh all the way to the bank.

LAUNDERETTE
DRY CLEANING
One of the best and busiest of this type on the island. Excellent return. Some financing. MLS 4862.
$41,500
John Todd, 384-9335, 385-7838 Res.
A. BERNARD and CO. LTD.
655 FORT ST. 384-9335

EXCEPTIONAL OPPORTUNITIES
Continental Restaurant—Centrally located, ample parking. Continental Decor. Modern equipment. Fully licensed. Owner has other interest. A rare opportunity! Act now! Call DEL MARSHALL, Block Bros. Realty Ltd. 386-3231.

MOTELS
15 Unit Motel with owners suite, plenty of room for a 60 unit trailer park. See this it will be a money maker. Asking $195,000 Owner will carry some financing.
12 Unit Motel with owners suite on main hi-way. Victoria Prime property only $140,000. Call KEN WRIGHT 598-2183 or CANADA PERMANENT 382-9191.

MEN'S CLOTHING BUSINESS
Right in the heart of Victoria's heavy traffic area. Excellent opportunity for the investor desiring a working business. For details please call JACK PITT, Block Bros. Realty Ltd. 386-3231.

A RARE ONE!
Here's an opportunity to purchase a well-established trophy and engraving business. You can take the advantage of many years of reliable business practices, showing exceptional return on asking price. Call DEL MARSHALL. Block Bros. Realty Ltd. 386-3231.

SEE BOORMAN'S AD UNDER Property for Sale (273) re Property for Sale at the corner of Hillside and Blanshard.
BOORMAN INVESTMENT CO. LTD.
1111 GOVERNMENT ST.

FOR SALE
Owner-operator trucks, Guaranteed annual work. G. W. Clifford, OK Trucking Co. Ltd., 760 Topaz, 386-3414.

SHARE AND 1970 CAR IN ONE of Victoria's fast growing taxi companies. Includes Marconi 2-way radio. For further information please phone, 382-5868.

MARINA, COWICHAN BAY, ramp, fuel, four homes, three lots, $174,000. H. MacKenzie 746-5171 or 746-4260. H. W. Dickie Limited, Duncan.

ROOMING HOUSE CLOSE-IN grossing over $600 with excellent up-grading possibilities. Call G. Ireland, Montague Realty, 384-9318 or Res. 658-8408.

BIG MONEY MAKING RESTAURANT, heart of town. Sacrifice price-broken partnership. Monthly $150. Long lease. 384-4207.

GIFT STORE, DOWNTOWN core. Good lease. All or part stock. Flexible terms for right party. Victoria Press Box 371.

LADIES' DRESS SHOP. Reduced stock for easy sale. Good location. Ill health reason for sale. Victoria Press, Box 392.

HIGH VOLUME TAKE OUT FISH and chips, hamburgers, 5-day week, $30,000 firm, ½ cash, owner 479-7045 after 7:30 p.m.

240 BUSINESS OPPORTUNITIES

24 UNIT
MODERN MOTEL
IDEAL LOCATION
Here is an opportunity to acquire a modern motel in the heart of Victoria's tourist district for only $60,000 down payment. Revenue return very good, increasing each year. Asking price $240,000 with financing available. For confidential statement, contact:
DON CLARK
MIKE RUSSELL
NATIONAL TRUST
388-5451 (24 Hrs.)

RESTAURANTS
Good family business — 60 seats. High walk traffic area near the Empress $12,000.
Excellent Restaurant—ALL NEW equipment—in a shopping plaza—shows a good return. $21,900.
Dining Lounge—interesting decor, very good clientele—fantastic potential. For information please call:
THE ZIEGLER'S
388-4271 592-1768
J. H. Whittome and Co. Ltd.

SALT SPRING ISLAND WATERFRONT
Trade in your home — work 6 months, enjoy yourself the rest of the year and benefit by your efforts. I have a Marina, Dining Room and Coffee Shop (seats 40) noted for good food, well equipped, everything like new, attractive 2-bedroom home included, patio, etc., every window has fantastic ocean view, ships passing by and the finest fishing at your doorstep. Enjoy these beautiful surroundings, a good business, lovely home with a location that cannot be duplicated, $15,000 down, full price $55,000. Only pressure of the family business forces this sacrifice sale. Call BETTY VALDEZ, 537-2329, without delay.
Homefinders, Wall and Redekop

BAKER-RETIRING ANXIOUS
This exceptional bakery has been well established for years, has faithful following. Doing $42,000 a year, net $21,000. Located in fastest growing area on Vancouver Island on main highway only 7 miles from downtown Victoria. Unlimited growth potential. Willing to sell on low down payment to right party. Long-term lease, reasonable rent. Call owner, 478-3009.

EXCELLENT CITY MOTEL
TOP REVENUE PRODUCTION, NETS OVER $56,000 PER YEAR FIRST TIME OFFERED FOR SALE, FOR DETAILS ON THIS EXCELLENT INVESTMENT CALL RON BLACK, BERT COLES OR BILL JENSEN. 384-8001 THE ROYAL TRUST CO.

UNIQUE
Well established Canadian Corporation operating coast to coast plans to invest and expand in Victoria. This creates an exclusive opportunity in exceptional profitable non-competitive business.
Features include:
Independent control
Immediate returns
Complete assistance
Continuous permanent growth.
Qualifications required include business and or sales background. Investment $25,000. Write Box 384 Victoria, Press.

WATERFRONT—AUTO COURT
7 Units plus a spacious 2-bedroom owner's suite, 1 fully serviced trailer pad, room for expansion. 1 acre of waterfront just half hours drive from Victoria. Good rentals all year round, warm swimming, safe boating. For further particulars phone GRAY LORENZEN 652-1038 anytime.
MALAHAT REALTY LTD. 743-5525
Box 40, Mill Bay

PART-TIME
Steady delivery work in this area. No selling required. B.C. company distributing nationally advertised product, requires man or woman to make light deliveries to established accounts. No experience necessary. Applicant must be reliable, honest, have transportation and have $1,000 cash available. Write telling us about yourself and include phone number to Provincial Specialty Supply, 1109 Royal Ave., New Westminster, B.C.

ALL TYPES OF STORES, garages, motels, hotels, trailer parks, cafes, cleaners, bakeries, plumbing, roofing, trucking, billiard, bowling, construction plus other businesses for sale in various good locations. For complete information with no obligation write stating business desired, approx. location and price to Dominion Business Clearing, 52 Windsor Cr. S. W. Calgary, Alta.

CHARTER HOUSEBOAT
New 46' sea-going houseboat. Luxury interior more spacious than any other vessel of its size. Ideal for the novice seaman who would like to enter the rapidly growing business of houseboat charters. Must sell now, due to study pressures at University. Market value in the range of $46,000. Will consider any reasonable offer. 384-6773.

JANITORIAL SERVICES
Very lucrative business. Contracts with Government and private business for cleaning maintenance. Net profit approximately $17,000. Full price $25,900. Phone V. Wong, 385-2458, Byron Price and Associates Ltd.

RADIO SHACK
Is expanding throughout B.C. and wants ambitious managers to operate stores under its Joint Venture Program. If you have sales and management experience and are interested in operating your own store, write Phil Smith, district manager, Radio Shack, P.O. Box 1027 Victoria.

SUCCESS FORCES SALE
This custom tractor service does mostly rotovating, commercial loading and rough landscaping. The equipment includes 1969 Ford diesel tractor, 1967 Ford 1-ton truck and all necessary equipment to operate. For further information contact Central Saanich Tractor Service Ltd., 652-3306.

VARIETY STORE
Established business in excellent area of other busy shops. Low rental lease. Postal Sub-Station contract, $14,500 plus stock. For full particulars call LEIGHTON NOBLE, 386-2955 or res. 658-8968. Mayfair Realty.

SPORTING GOODS
This business must be sold. The owner will consider any reasonable offer on the asking price of $19,900.
JACK DAVIS, 386-3494 (24 Hrs.)
WESTERN HOMES LTD.
817 Fort St.

$14,500 — $14,500
Own this money making cafe in good central location, good working hours. 7:00 - 5:30. Call BEN PARENT of NEWSTEAD REALTY LTD.
382-8117 or 598-3641

BUYING OR SELLING
A business or commercial property?
Experienced, confidential assistance provided by Cadboro Bay Realty, 477-9511.

OPERATORS, DISTRIBUTORS required for new coin operated curling games for use in hotels, motels, game rooms and licensed premises. Minimum investment required. Victoria Press Box 367.

GROCERY STORE WITH LOTS of potential for rent or lease, 598-3432 between 4-7 p.m. all day Saturday or Sunday.

SERVICE STATION LEASE, Sooke location, 642-5943 or 642-3626 after 5 p.m.

TRANSPORTATION COMPANY for sale. 112-749-3481.

240 BUSINESS OPPORTUNITIES

OFFICE BUILDING
THREE-STOREY
Attractive appearance, superior construction, quality furnishings. Two and one-half years old office building, fully tenanted, mostly with professional clientele. Elevator, parking, etc. Full price $225,000. For details re-financing, viewing, statements, etc., call STAN JAMES, 386-2955 or Res. 592-3740 or WAYNE SCOTT, 386-2955 or Res. 479-6087. Mayfair Realty.

244 REVENUE PROPERTY

FAIRFIELD HILL
7 suites with two impressively large ones, ideal for resident owner. Attractive stucco block on large view lot in the best part of town. Hot water heating with individual controls, stoves, fridges. A well rented building. Ample parking with 2 street access. Asking $105,000 with generous terms. ML 4654.

Duplex facing Gorge promenade. 7-roomed main floor, impressive family room included. Ground level 2-bedroom suite. Stoves, fridges, individual heat control in full basement. $11,000 cash to mortgage: Immediate possession. Price $47,500.

Only $9,300 per suite. Stucco block. All one bedroom units. Close to town. Low, low rents for prime condition building. Can show a fine return on the price of $112,000.
Appointments to view these fine income properties may be made directly thru Don Robertson at:
CHARMAN
PACIFIC REALTY LTD.
385-9765 anytime.

TRY YOUR OFFER
On either of these two newer 16 suite apartment blocks in excellent location.
Or this 16-suite older block in good condition, close in.
43 Suites, 2 years old, close to the park, $12,500 per suite.
44 Suites, 4 years old, near Government offices $560,000, with long term, 8% financing.
No phone information on these, but all details to interested parties by appointment only, please.
Call ALMER OLSON, The Royal Trust Company 384-8001.

CLOSE TO CITY CENTRE
24 SUITE APARTMENT, 1 YEAR OLD. Elevator. Laundry room. 100 per cent parking. Wall-to-wall carpet.
20-1 bedroom
3-Bachelor
1-2 bedroom
This is a lovely apartment situated in an excellent location $312,000.00 BERT COLES, RON BLACK or BILL JENSEN 384-8001 The Royal Trust Co.

APARTMENT BUILDING TRADES CONSIDERED
36 Suites consisting of bachelor, 1 and 2 bedroom units. 100% occupied. Prime location near Beacon Hill Park and Dallas Road Waterfront. Just over 2 yrs. old and in excellent condition. Sea Views from some of the units. For full particulars: B. JOHNSON, 598-3344 W. MICHAELS 24 hr. service.
JACK MEARS OAK BAY REALTY LTD.
3618 SHELBOURNE

UP AND DOWN DUPLEX FOR SALE BY OWNER
Completely rebuilt, new wiring, plumbing, heating, oil lower suite, electric upper suite. Completely insulated, new electric hot water tanks, each suite new roof. Plaster and kitchen cabinets, wall-to-wall carpet throughout the 3-bedroom suite down, and 2-bedroom suite up. New chimney and fireplace. We are still doing finishing touches, so drive by 2896 Inez, all weekend, or phone 592-6103 eves. Asking $39,900.

SxS DUPLEX
A quality, two-bedroom duplex in immaculate condition. Each unit features a living room (F) and a large kitchen with eating area. In the full basement there is a recreation area, utility, workshop area and drive-in garage. The property is on a bus line, is in a good central rental location, and is in an attractive neighbourhood. Price $54,800. JACK COOKE, Block Bros. Realty Ltd. 386-3231 or 477-4842.

DUPLEX
Up and down, beautiful property close to Oak Bay junction. 4 spacious rooms on main and 4 up. Newly wired, copper piping, oil-omatic furnace. Full cement basement. Hurry while this new listing lasts. Asking $27,900. Doris Adams 385-9765 or 658-8105. Charman Pacific Realty.

FURNISHED APARTMENT
4 suites tastefully furnished, 2 with fireplaces. Fully rented at $655 per month. Existing financing at 7½% and 9½%. Possible future neighborhood pub location? Asking $69,000. ML 5246. Call —
FRED SUTTON 658-5104
J. A. Henderson Realty Ltd.
385-9741

PRIME ROCKLAND. PRESTIGE quality English-type lodge with character and charm. Eight self-contained suites plus separate house, all on a lovely landscaped lot (1.25 acres). Solid value here at $150,000. Call ROBERT YOUNG, 477-8749 or 383-4124 anytime. Park Pacific Investments Ltd.

17% RETURN
OR LIVE RENT FREE
6 suite conversion in Fairfield by Clover Point, in excellent condition with wall-to-wall carpets throughout, gross revenue $7,500. By owner, 386-1943.
$48,900

23-SUITE APT.
Well rented—Excellent Location, 8% 1st mortgage
LARRY WAGNER
386-3231 or
Block Bros. Realty

SIDE BY SIDE DUPLEX
CLOSE TO JUBILEE HOSPITAL
Full bsmt, oil H.W. heat, 1 BR, LR and dinnette and kitchen each side. A real buy at $32,500. KEN WRIGHT 598-2183 or CANADA PERMANENT 382-9191.

UP AND DOWN DUPLEX, older, James Bay. Good holding property for future development providing accommodation with income. $29,500. For particulars call 386-0550.

SEA VIEW
Two deluxe suites, 7 bathrooms, 5 fireplaces on quiet street in Fairfield $145,000. Call LARRY QUAGLIOTTI 388-6231 or 479-6609, Island Pacific Realty.

TWO LOW PRICED DUPLEXES
Good revenue, one in Esquimalt, one in Town and Country. Call Margaret Bridger 386-8321 or 592-4778, Homefinders, Wall and Redekop.

DALLAS ROAD DUPLEX
2 bedrooms, living room, kitchen and bath, up and down, completely redecorated, excellent for home and income. 592-0056.

DUPLEX, $34,950
2 bedrooms each, full basement. New stucco, large lot in a good location. ROBERT KEELING, 388-6231. Island Pacific Realty.

AT BEACON HILL PARK—7-suite apartment block. $15,000 per suite. 382-0150

BEACON HILL REVENUE APT., $115,000; TERMS. NO AGENTS PLEASE, OWNER, 592-9172

33 ACRES SEAVIEW PROPERTY. Two houses and restaurant. $75,000. Call 748-9668 or 246-3926.

SXS DUPLEX, JAMES BAY $79,000. Contact owner, 382-7385.

OAK BAY 16-SUITE APARTMENT block. 592-6329, owner.

244 REVENUE PROPERTY

RITHET'S
for
Real Estate
Insurance
Appraisals

HOTEL
WITH STEADY INCREASING INCOME AND CABARET POTENTIAL
Located downtown Victoria, comprising 82 rooms. 54 Housekeeping rooms with permanent guests. 13 rooms designed for transient trade. 15 rooms to be redone for further income. Elevator service with choice location. Over $6,000 per month steady gross income. Offered with terms at $58,000. Edw. C. Clark 382-4251 — 598-3285.

HENRY BITTERMAN LTD.
2700 Government 386-2971
SAVE . . . $ $ $ . . . HUNDREDS
Our Commission—only 4%
4% 4% 4% 4% 4% 4% 4% 4%

FAIRFIELD REVENUE
4 Units — 4 Bathrooms
Mint condition — All full
Needs no decorating — Clean.
Near to ocean and park
Wonderful buy — $42,500
BLAIR SCOTT
386-2971 478-5912

DRIVE BY
2560-62
GRAHAM ST.
You'd never guess this attractive Victoria dwelling is actually a front to back duplex. Excellent condition in and out, attractive private lot. Good starter or retirement home at a price of $27,500. MLS 4905 Call—
JOHN McCORMACK 592-6214
KEN MANN 592-7443
OFFICE 385-9741
J. A. Henderson Rlty. Ltd.

GOOD HOLDING PROPERTY
Prime location—upper Yates area 57x112 corner lot. 7 rentals in solid building. Gross $448 per month. Asking $29,500. MLS 5174.
R. ANDERSON
385-3435 477-5057
P. R. BROWN AND SONS LTD.

14 SUITE APARTMENT
This well maintained apartment offers an excellent investment opportunity to the purchaser seeking security with revenue. Spacious comfortable suites; walking distance to town; economical heavy oil, hot water heating. Priced to sell at $120,000. Call
S. WINTERBOTTOM
385-3435 598-2953
P. R. BROWN AND SONS LTD.

FIVE PLEX!!
In Lovely Fairfield
Excellent Revenue!
New exclusive listing
IRENE VAN
386-2911 384-9191
Homefinders, Wall and Redekop

HOLDING PROPERTY
75 ft. frontage Burnside. 2-bedroom stucco home with self-contained suite in high basement on 75x119 ft. lot. Asking $31,000. Low down payment to good covenant. Call Bill Sidhu or Dave Taylor at City Trust, 477-9551.

DELUXE SIDE BY SIDE DUPLEX —
Located in Gordon Head near the university and all schools. Each side offers 3 bedrooms, 1½ bathrooms, oak floors, nice living rooms, large bright kitchens and ample storage, (age 4 years). A home and revenue for $48,500. For particulars please call
DEL BECKNER
386-2111 477-4992
MONTREAL TRUST CO.

REVENUE
Well renovated furnished five suiter. Situated on an easy care lot in walking distance to town. Shows good return. ASKING $49,500. More details from
GRETA HOFMEISTER
385-7761 24 HRS 382-2096 RES.
D. F. HANLEY AGENCIES LTD.

12 PERCENT RETURN
Almost new warehouses and office space. Really excellent return on your investment and in an excellent rental area. Flexible terms. $165,000. Try your down payment. BEN GREIG, 388-6231 or 382-1757. Island Pacific Realty.

27 SUITES CLOSE IN
Only 6 months old with no vacancy problems. Vendor will consider $75,000 down and carry balance as 2nd mtge. at current rates to good convenant. Priced at $365,000.
388-4271 RICK KINNIS 477-9394
J. H. Whittome and Co. Ltd.

HOLDING PROPERTY!
—Large corner on busy street
—Large frontage
—2 good residences
—Ideal for workshop
—Asking $69,000
IRENE VAN
386-2911 384-9191
Homefinders, Wall and Redekop

NEAR COOK AND ROCKLAND
Seven housekeeping units on valuable 60'x100' lot, grossing $6,300. Expenses $1500. Net $4,800. Price $35,000. Don Bacon, Byron Price and Associates Ltd. 385-2458.

MOBILE HOME PARK
Trailer Park on nearly 4 acres, with 900 foot frontage on a beautiful lake only 8 miles from centre of Victoria. Terrific opportunity for agressive party. Call JACK Greenwood 386-2911. MLS. Homefinders Wall and Redekop Realty Ltd.

NEW FOURPLEX, 2 PLUS BED rooms, good size living-dining room, electric cabinet kitchen. Excellent revenue. No vacancies. Close to shops and schools.
Terms on $59,000
Mrs. Goldie 642-5426
Bob George 642-5670
SOOKE REALTY LTD.

DOWNTOWN APARTMENT, $195,000, solid brick building completely renovated. Excellent residential complex. Suites tastefully furnished. Quality of tenants make this building easily managed with minimum of effort. Carefree investment showing approximately 10 per cent return. Owner, 385-3723, Evens, 382-6464.

NEW SIDE-BY-SIDE QUALITY duplex, prime area, with view, bedrooms, with rumpus room. Approximately 2,000 sq. ft. living area each side. Appliances with built-in dishwasher included. Full price $69,500. Call 386-0550 for particulars.

245 REVENUE PROPERTIES WANTED

NEED EXTRA INCOME
Call and inquire about this SxS duplex centrally located and within walking distance of all shopping, entertainment and recreation facilities. Priced at $53,900 with 2 bedrooms each side and drive in garage, for further information please call Gene Lack 382-3410. Elenor Bray 479-4573, Homefinders, Wall and Redekop.

WANTED
Up and down duplex any area, up to $35,000. Also SxS duplex any area, up to $50,000.
385-2471 Hugh Yerex 479-8169
Johnston and Co. Ltd.

WANTED TO BUY: GOOD DUplex. Side by side preferred, close to buses, up to $40,000. Ph. 477-6654.

URGENTLY REQUIRE DUPLEX, up to $35,000, SxS or up and down. Call: Syl Shumka, 385-7373, National Trust, 386-2961.

247 COMMERCIAL OR INDUSTRIAL PROPERTIES

FOR LEASE
In Nanaimo
N. Terminal Ave. — Bldg. 2-car showroom area and 4-car shop area. Approx. 2,000 sq. ft. car lot area. Victoria Press Box 387.

J. D. BOSDET LTD.
120—727 Johnson St. 386-3128

DEVELOPMENT PROPERTY, NANAIMO
3 acres of land with a commercial building occupying 1½ acres (restaurant, businessman's club and spa). Existing old house produces monthly revenue of $350. The revenue from these properties covers the existing mortgages of $375,000. The other 1-acre lot is zoned high rise motel or hotel. Offers to full price of $625,000.
386-3128 BRUCE POLLOK 385-2651

OPPORTUNITY IN GLEN LAKE
Soon to be the centre of the population core of Metchosin and Colwood. Approximately 11,500 sq. ft. lot in the heart of the village. Now is the time to purchase before this area catches up with the market. Ideal site for commercial enterprise. $24,900. New MLS 4873.

WILF COTTON
388-6424 Res. 479-3676
BAYSHORE REALTY LTD.
512 FORT STREET

UNLIMITED POSSIBILITIES
Fully commercial zoned ¾ acre in prime Colwood location. 140 ft. frontage, easily accessible. Existing improvements include revenue producing Triplex. For appointment to view call
WILF COTTON
M.L.S. 5197, 5198
388-6424 Res. 479-3876
BAYSHORE REALTY LTD.
512 FORT STREET

What Offers?
Commercial building — 880 sq. ft. on 46x132 lot. House attached to rear of building destroyed by fire! Located on Yates St. close to town centre. Asking $28,500. Offers.
PETER MASON 382-8111
Canada Trust Realtor
650 VIEW STREET

NEW LISTING
OVER 80,000 sq. ft. of Commercially zoned property in Central Saanich. Prime apartment property located within ½ mile of new Hospital Complex. Priced at $175,000. For further information call IRENE VAN or

250 HOUSES FOR SALE

BLOCK BROS.

3 OFFICES TO SERVE YOU
MON.-FRI., 9 a.m.-8 p.m.
SAT., 9 a.m.-5 p.m.

1800 Blanshard
3636 Shelbourne
1949 Sooke Rd.

GORGE WEST 3-BDRM, FULL BASEMENT

A quality home featuring all three bedrooms on main floor. Attractive living room features W-W over oak and a red brick fireplace. The lower level has a recreation room (with bar), utility and drive-in garage. Price $31,500. To view, call J. COOKE, 386-3231 or 477-4842.

VARIETY

Business and property. Alaska Highway. Liard National Park. $17,500—asking. For more details call OLIVE MARTIN, 386-3231 or 592-9523.

KEMP LAKE (WATERFRONT)

Sooke area. Lovely secluded lot — trees, water peaceful solitude — canoeing — boating and swimming. 3 bdrms. — 750 sq. ft. 21 miles to city. For more details call OLIVE L. MARTIN, 386-3231.

48 LINDEN DRIVE-BY

Steps to Dallas Road. 3 or 4 BR lovely family home. Marvelous condition. Everything is sparkling! Good sundeck off kitchen — beamed ceilings in LR. Marble fireplace — immediate occupancy. Call me — OLIVE L. MARTIN, 386-3231.

ESQUIMALT JUST ON MARKET

If you want a large living room, and huge family kitchen plus 2 bedrooms on main and 1 in full high basement, this home could be for you. A nicely landscaped private yard, close to all conveniences and priced at $37,250. To view call LINDA FAHEY LOREA TUBB, 656-1520, 656-5000 or 386-3231.

LARGE FAMILY?

Living room with fireplace, dining room, large kitchen, four bedrooms and basement. Craigflower area. $29,500. DORTHEA ZERKEE 386-3231 or 385-7297.

LIKE NEW

In-line living room, dining room and 3 bedrooms, all these room wall-to-wall carpets 1½ baths. Utility room off kitchen, many closets and cupboards, built-in bar. Only year old. $25,900. DORTHEA ZERKEE 386-3231 or 385-7279.

GOOD VALUE

L-shaped living dining room, cabinet electric kitchen, and 3 bedrooms make up this home for only $18,000. See this 2 year old condominium, you'll never find a house in this condition and offering so much. For viewing please phone DORTHEA ZERKEE 386-3231 or Res. 385-7279.

BURNSIDE 2-BDR. HOT WATER HEAT

Nice 2 BR home with baseboard hot water heating, great for asthma sufferers. Full bsmt. with 3rd BR down, pleasant garden with small summer house. Close to everything. Good value. New listing. MLS. JEFF CHALK 386-3231 or 477-8274.

CENTRAL PARK 2 BDRM.—$25,300

2 extra rooms in high Bsmt. Buy the lot and get the house free.
GERRIT KLOOTWYK
386-3231 384-258

NEW CONSTRUCTION $38,500

Approx. 1330 sq. ft. of quality construction to present a home of distinction. LR with FP, DR, 3 BR with master BR en suite, attractive kitchen with nook, carport and full width sundeck. High ceiling ground level basement with room for bath, extra BR, Rec room and with a fireplace. Call for inspection and purchase now to obtain your choice of colors, etc. Close to Mt. Douglas Park. JOHN A. JOHN. 477-8096 or 386-3231.

HOME PLUS SUITE

Some view of Portage Inlet from this 11-yr.-old 2-BR home. Professionally finished lower 1-BR suite is above ground. It's a quiet area of good homes. $38,500. D. B. TAYLOR, 386-3231.

OPEN HOUSE 564 OBED SAT. 1:30-4:40

This quality built, full basement home features a living room with fireplace, three bedrooms and a large rec. room, and includes fridge, stove, washer and dryer. A very good buy at $31,500. View with DORTHEA ZERKEE, 386-3231 or RES. 385-7297.

SAT., AUG. 18th 1:30-4:30 1897 LULIE OAK BAY

Immaculate 2-bdrm. home — large L-rm. New wall-to-wall carpet, D-rm., room in basement, fenced lot, patio at the back, quiet street. Price $33,900. ROY ELDRIDGE, 477-6735, 386-3231.

LARGE FAMILY

Have 4 bedroom 2-storey home. Renovation special. Grow large garden. Centrally located. Close to elementary and high schools. 1 block to park. Asking $23,000. Call B. Van Pelt 478-5561 or 477-5743.

SUBDIVIDABLE

Approx. 2-3 acre in Saanich, McKenzie area. To be on sewers before new year. Nicely renovated 4-bedroom home, 2 garages. School across street. Park on corner. Close to major shopping. Asking $50,000. Call Bob Van Pelt 478-5561 or 477-5743.

A PIECE OF PIE

2 striking acres on cul-de-sac. Peaceful stream. Get this — new 3 BR basement house has penthouse! Extra self-contained workshop or garage. 200 amp. service. Fantastic family adventure for only $42,900. NRS. Try a trade. To view call John Adank, 478-5561, 478-4335.

DRIVE BY 692 LOMBARD

Hobby farm or just country livin'. Large, well constructed house. Good outbuildings. 3 acres of choice land. See this nice property and call me with your offer or your trade.
Paul Hanson 478-5561, 478-5446

PRICED TO SELL

Recently decorated inside and out. 3 BR, full basement with extra bedroom. Nice large living room with brick fireplace. Close to shopping, transportation, schools. Owner has purchased, and house is priced right for quick sale. $30,800.
Phone Bill Lewis, 478-5561, 384-1253.

UNIVERSITY HEIGHTS

Exceptional home on a quiet street with a beautiful garden providing peace and seclusion. 3 bdrms. Full basement. Mr. A. H. Page, 477-1841 or 382-9983.

250 HOUSES FOR SALE

BLOCK BROS

3 OFFICES TO SERVE YOU
MON.-FRI., 9 A.M.-8 P.M.
SAT., 9 A.M.-3 P.M.

1800 Blanshard
3636 Shelbourne
1949 Sooke Rd.

PEACE, QUIET, SECLUSION

This beautiful post and beam home offers all these and much more — such as — 15x30 fully enclosed heated pool — with lots of living area around pool. 3 bedrooms plus den — Stream at back, situated on 1.1 acre of wooded wonderland. Asking $59,800 — open to all "reasonable" offers.
Bill Lewis 478-5561, 384-1253

CASTLE IN THE SKY TRIANGLE MOUNTAIN $45,700

Custom-built home located high in the popular Triangle Mountain area of Colwood. Unique design provides a commanding view from the upper living-level and wraparound balcony. Lower level features 3 bedrooms, recreation room, den or office, utility room, and 1½ bathrooms. Fully landscaped lot offers treed seclusion at rear. Low 1st mortgage of approx. $22,000 at 9% interest may be assumed. To view this unusual, modern home please call
Paul Hanson or Mike Ryland
478-5561 478-5446 478-5561 478-4761

RENOVATED 4-PLEX CLOSE-IN

2 3-rm. suites, 1 3-rm. suite. Completely renovated, modern kitchens, upstairs suites newly furnished. Located in downtown industrial area. $40,000.
Gary Whiteley 478-5561 478-4264

4-BDR. 1.15 ACRES GORDON HEAD

4 BR older home located on 1.15 acres, less than one block from K-mart. Approved for subdivision. Try your offer on $65,000. For further information call
Gary Whiteley 478-5561 478-4264

DON'T READ THIS

Unless you want TWO houses on about 1/5 acre and you want Landscaping like you have never seen before.
House One: 3 BRs, Full Basement
House Two: 2 BRs, No Basement
The Grounds: Pure beauty. Flat, Thick Grass, Plum and Apple Trees. Fountain, Fish Pond. A heaven on earth. Try your trades or make me an offer on the asking price of $34,900.
John Adank 478-5561 or 478-4335

OAK BAY EXCLUSIVE

A spacious 4-bedroomed family home is set in a beautifully treed garden and in an area of fine prestige homes. Dining room with french windows that open onto a secluded patio. Panelled family room with convenient stairway to a cosy kitchen. Panelled den-cum-office or fifth bedroom. Spacious living room with fireplace and bay window. Double carport. $65,000. Ted Walford, 598-1420.

UNIVERSITY HIDEAWAY

Live like an ivory tower professor in this delightful 2 bedroom no basement home concealed from the rude world by rose bushes and ornamental trees. Only 15 mins. walk from UVic. $27,500. Mr. A. H. Page, 477-1841 or 382-9983.

CORDOVA BAY RIDGE

This 3 or 4-bedroom home was completed about 6 months ago and is situated on a large lot which meets VLA specifications. Quality finishing and materials, 2 full baths and large double garage are some of the features of this truly desirable property. M. W. Remple, 477-1641 or 658-5794.

GOOD FORTUNE AWAITS YOU

We consider it fortunate indeed for one to have the opportunity to own this attractive home in Oak Bay near the sea. It isn't often you find such nice large rooms. There are 4 bedrooms, family size dining room, a built-in nook in the kitchen. Large formal living room with fireplace. Developed basement with large recreation room. Erna Ellsay, 477-1841 or 477-5705.

LARGE LOT $1.00 TAXES

Langford area, quiet street, 15 yr. old no-step bungalow. 2 or 3 bedrooms. Separate garage. Landscaped grounds. Room for boat, trailer etc. Quick possession. $29,900. Flo Pelling, 477-1841 or 592-3271.

VIEW EXECUTIVE HOME $47,500

UNIQUE LOCATION RIGHT CLOSE TO UNIVERSITY and all ammenities rarely for sale except for transfer. Only 4 months old. W-W throughout this almost 1300 SQ. FT. BEAUTY. THREE EXCEPTIONAL BEDROOMS, double plumbed plus 4-pce. RI IN BEAUTIFUL BASEMENT (HIGH). REC ROOM with 2nd fireplace, roughed-in. space plan ready WIRED 3 MORE BEDROOMS IF NEEDED. Landscaping in process. CITY LIVING FROM WRAP AROUND SUNDECK. COUNTRY LIVING IN the front of this spacious home on quiet treed cul-de-sac no traffic street only seconds from K-Mart and University as well as highways. LARGE 9% MORTGAGE MAY BE ASSUMED. Action NEEDED before family MOVE TO VANCOUVER. Their loss in this location could be your GAIN. Mr. Clendinneng, 477-1841 or 477-5462.

HOMES OF DISTINCTION PRESENTED BY PAT FORBES PRICES YOU CAN AFFORD

$24,900

Darling two-bedroom, no steps, where your fondest dream will come true either a retirement garden or a starters delight with roses everyday for the one you love best. Opportunity only knocks but once.

$27,000

Two-bedroom with den and lovely large yard in country setting. Yet so close to the bus and shopping. Plus $10,000 and you get a large lot 80x134.

$26,900

City dwellers don't pass me by. I'm the commuters delight, no traffic jams here, no bus fares. Save your car for weekending. Lovely, lovely, landscaped lot, separate garage.

$34,500

Gordon Head, University. A delightful area and so popular with young and old. Three bedrooms plus, plus, plus, large lot. Yards of wall to wall and picture windows to delight you.

$45,500

Prestige area with lots of living here. Oak Bay. (Mrs.) Pat Forbes, 477-1841 or 383-2520.

250 HOUSES FOR SALE

BLOCK BROS

3 OFFICES TO SERVE YOU
MON.-FRI., 9 A.M.-8 P.M.
SAT., 9 A.M.-3 P.M.

1800 Blanshard
3636 Shelbourne
1949 Sooke Rd.

GOOD COUNTRY RETIREMENT HOME

Only 6 months old, 2 bedrooms, full basement. Bright kitchen, with sundeck and dining area all in line. Living room with fireplace and good quality shag rug. Deep lot (50x180) with garden area and lined well for irrigation (on city water). ½ block from Patricia Bay beach. $28,500. (Mrs.) Anna K. Lloyd, 479-4105 or 477-1841.

FOR SALE

1 1-bdrm. condominium suite located in Fairfield in park-like surroundings, complete with — would you believe — 1 complete galley kitchen, with a dishwasher, 1 dining area, 1 living rm. and a bathroom. 9 per cent mortgage available. Roger Lucas, 592-2159.

GORDON HEAD EXCLUSIVE

If you have been searching for a modern 3-bedroom family home that is convenient to Victoria University, has a view of the Haro Straits, with a secluded garden, then search no more. The fully-equipped kitchen has stairs leading down to a carpeted family room with fireplace, plus french windows that open onto secluded patio. The fenced garden has an arbor and garden shed, carport. $47,500. Ted Walford, 598-1420.

WHITTOME'S
4520 West Saanich Rd.
Royal Oak Branch
479-1667

OLDER HOME OAK BAY ONLY $26,900

Very valuable lot near Oak Bay Village. Living room, Dining room, kitchen and Den on main floor. Three bedrooms up. Three-pce. bath. Full concrete basement. Oil Hot water heat. Immediate possession. To view dial 479-1667, CLIFF STRETCH, 592-3969.

HAPPY VALLEY COACH HOUSE 5 Ac.

Five interesting acres in scenic Metchosin on William Head rd. — a place for a horse or 2, Hobby Farm or "You name it." Corner property with frontage 881 ft. and a side road 231 ft. The rambling old home has a very rustic L.R., French doors, leaded glass — fireplaces — a place to extend your imagination. Asking $47,500. For more information, please call 479-1667, EVELYN PERSICKE, 383-3929

ROYAL OAK

Is this what you have been searching for? VLA size property on quiet dead-end street, with 1,250 sq. ft. of family living accommodation. On main, LR with FP, separate DR, kitchen with eating area, Bathroom and 3 good-sized Bedrooms. Hardwood floors throughout. Full basement with Drive-in Garage, finished Rec. Room with F.P., 4th Bedroom with built-in beds and drawers, and 2nd Bathroom. Lovely rural area yet close to all conveniences. 479-1667 MILDRED STAPELLS — 477-4860 KATHY ATKINS — 479-5427.

24,900

3 BR (room in bsmt for 2 more) lge kitchen and dining area — close to everything and Town and Country.
386-1234 BRIAN BROWN 479-1667

40,500 Four Bedrooms Close to Everything "School Time Buy"

A truly magnificent home with large LR, DR and kitchen. H.W. heating, storm windows to keep costs low and low taxes. MLS No 5035.
386-1234 BRIAN BROWN 479-1667

$27,900 T&C Area

Large excellent family 3-bedroom home, nicely redecorated throughout, big LR, king size master bedroom, full basement. Approx. 1300 sq. ft. Call:
TED CHARTRES
479-1667 385-5508

BEDROOMS AND BATHROOMS

YES, EACH BR HAS ITS OWN BATHROOM IN THIS UPLANDS FAMILY HOME. There is also a Den with FP for Father and a Den with FP for mother. The huge DR (19x13) has a lovely sunroom adjoining it. The lot allows for easy care and is secluded from the street. Only $69,900. Asking.
BRIAN BROWN
386-1234 479-1667

J. H. Whittome and Co. Ltd.
Royal Oak Branch

NEW HUCKER HOMES COLWOOD

$34,900 — $35,500
Only two left—So Hurry!
3 BR—1½ Baths
Full Basements
Call M. Ruddy, 656-4089
Park Pacific Investments
383-4124

CORDOVA BAY RIDGE, BY owner, spotlessly maintained, 5 year old home on 84x120' treed attractively landscaped lot offering sea glimpses. Features Cathedral entrance, 3 bedrooms, 3 bathrooms including en suite, rec room, secluded sundeck. $38,900. 4969 Wesley Rd. 658-8404, open house Saturday 1-5 p.m.

SIDE BY SIDE

Immaculate side by side duplex, an excellent neighbourhood, in the City. Each side features 2 bedrooms, full basement, drive-in garages, nicely landscaped. Hurry, hurry, this well priced at $39,000. Gerry Porter, 386-3585, res. 592-3484. Victoria Realty Ltd.

MAGNIFICENT VIEWS OF THE Haro Straits from this 3-year-old quality built home. 4 bedrooms, 3 bathrooms, good size formal reception rooms. Fully landscaped ¾ acre lot with extensive kitchen garden. To view, phone 477-9718. Price $85,000.

GORDON HEAD, 2-YEAR-OLD, architect designed home, with distinctive appearance on exclusive cul-de-sac. 1465 sq. ft. 2 bathrooms, 3 bedrooms, etc, distant sea views. Double carport. Price $47,250. Phone owner, at 477-9718.

BY OWNER IN ESQUIMALT

Nice home on quiet no-thru street, 2 bedrooms plus two finished bedrooms and shower in basement, old brick fireplace and sundeck over concrete storage space. 1415 Craddock St. 385-3589.

THREE BEDROOM HOME, NICE big living room, and part basement, nicely fenced lot, close to Simpsons-Sears and schools. Very quiet district. Asking $22,000. 383-3086.

3-BEDROOM HOUSE ON QUIET dead-end street, $23,500. 478-1130.

250 HOUSES FOR SALE

Montreal Trust

OPEN HOUSE—COLWOOD
383 FARVIEW ROAD
AUG. 18—SAT. 1:30 to 4:30

Beautiful Colwood. Excutive leaving Victoria and lovely 3 or 4-bedroom stucco and brick tri-level. 1800 sq. ft., wall to wall over oak floors, coloured vanity baths, rec room, den, double carport, secluded patio, trees, quiet street. 8% morgage $41,500. Quick possession.
ART PEAKER
386-2111 477-3957

NEW LISTING — EXCLUSIVE
SOUTH OAK BAY

Completely renovated and in excellent condition throughout maintaining the warmth and charm of the older type of Tudor decor. Spacious entry to a cosy living room with fireplace. Separate formal size dining room also with fireplace with access to sundeck. Ideal for a family, the home offers 4 bedrooms plus a den or 5 bedrooms. There is one complete bath with three half baths. Property has been completely rewired and re-plumbed and has oil-fired domestic hot water service. Single garage and work bench plus carport. Much sought-after location close to transportation, shops and schools. Must be seen inside to be appreciated. For further details and viewing this home at an asking price of $47,900 please contact
ALAN WESTGATE
386-2111 656-3423

UPLANDS BEAUTY
AT A REALISTIC PRICE

A lovely home located in the Uplands just an easy seven iron shot to the Golf Course. This family home has four bedrooms, 2½ bathrooms, two fireplaces, a large recreation room in the full high basement, and a fenced and filtered pool. This fifteen year old home has been beautifully maintained, fully modernized, and is priced to sell at the asking price of $69,500. MLS 3073. To view please call
386-2111 A. D. WHEELER 477-4789

SOUTH OAK BAY

An attractive family home, on ½ acre landscaped lot with evergreen and fruit trees that provides complete seclusion. The 1,800 sq. ft. of living space includes a large living room with adjoining sun room, dining room, modpernized kitchen, four bedrooms and two bathrooms. Do you want a view? This home has views from five different rooms. An early occupancy can be arranged, at an asking price in the low sixties. For further information and for appointment to view please call
386-2111 A. D. WHEELER 477-4789

THE GOOD LIFE
COUNTRY STYLE

Have you ever thought of enjoying country living in a near new home. How about a dip in the pool after a long, hot day, or just taking in a relaxing view of valley farmland from the deck. The home is one of the most attractive of its kind. On the main floor are three good size bedrooms, one four-piece bath and two-piece ensuite. The living and dining room are enhanced by a raised hearth fireplace, sliding doors out to a covered deck and a very different entrance. Access to the wrap around deck is also off the kitchen. The lower level development includes another bedroom, 2-piece bath and rec. room. Add to this a first class 40 ft. heated and filtered pool with patio area and completely fenced and the result is one of the best bargains to come along in along while. The asking price is $52,900. To view this fine country home call
MICHAEL MCKENNA
386-2111 592-3611

VALUE! VALUE! VALUE!
PLUS IMAGINATIVE DESIGN
AND FANTASTIC VIEWS

Is that what you are looking for? Then this 4-bedroom home which has been creatively redecorated inside could be the one. A total of 2700 sq. ft. of living area and 1-3 of an acre of land with view of Mt. Baker and lots of water. The master bedroom and raised dining room are a true delight. Recreation room plus a large office with a fourth fireplace are a few more pleasant surprises. TRULY EXCELLENT VALUE AT THE REDUCED PRICE of $56,500. Looking for something different—then call me today or sooner. MLS 4968.
NEIL RAWNSLEY
386-2111 384-7380

ELK LAKE VIEW

Chalet style big family home on over half an acre of secluded well treed property. Only 9 years old this well built home features 3 bedrooms, 1½ baths, family size kitchen and large living room with raised hearth fireplace and huge picture window offering panaramic view of Elk Lake and the Malahat. Another large room could be used for either dining room or 4th bedroom. The high bright basement is roughed in for 2-pce. washroom, bedroom or den and rec room with roughed in fireplace. The home is almost 1700 sq. ft. and with the basement development finished would provide a large family with plenty of space to enjoy. Close to schools. MLS 5164. To view this spacious secluded family home at an asking price of $47,900 call
MICHAEL MCKENNA
386-2111 592-3611

WATERVIEW
TEN MILE POINT

This beautiful, spacious home is situated on over an acre of land, with sea views from the living room, dining room, kitchen, and master bedroom with the lot raising to a wooded area at the back. Four bedrooms, three bathrooms, and lots of recreation space, with the potential of two more bedrooms or a self-contained in-law suite in the basement. Let me show you this lovely family home in the prestige area of Ten Mile Point today.
386-2111 JEANNE LUCAS 477-1342

VICTORIA REALTY LTD
3477 SAANICH RD.
386-3585

FABULOUS
5 BEDROOMS

and two baths in this older home close to Simpson-Sears and Jubilee. Modern plumbing and wiring. Impossible to replace at $27,900. MLS 5148, Jack Kennish, 386-3585, res. 479-3061.

VACANT POSSESSION
$19,900

Older 3 bedroom stucco bungalow in Sidney, near school and three blocks from shopping, on a large lot. Living room has fireplace, cabinet electric kitchen with eating area. Utility area could be a fourth bedroom or workshop. To view call Neva Pennie 386-3585.

OAK BAY CO-OPERATIVE

Close to the beach and park, partial water view, this 1,200 sq. ft. of living has bright sunny living room and dining room, 2 bedrooms all nicely appointed. Hot water oil heat. Close to bus and good shopping. Price $35,000 with monthly assessments of $55, to include taxes and heating. For an appointment to view call:
MRS. WELLINGS
Roberts Investments Ltd.
702-1175 Douglas St. 388-6691

Seaboard CONSTRUCTION
SPEC. AND CONTRACT HOMES
652-1526

SOUTH OAK BAY
VIEW FRIDAY, SAT., SUN. 2-4
1441 ST. PATRICK

$5,000 may handle this 4-bedroom stucco home. Vacant. Possession. Redecorated inside and out. Quality wall-to-wall shag carpet. Vinyl floor coverings. Lovely living room and dining room with fireplace. Large bright kitchen, easy care 40'x120' lot with fruit trees. Full basement. $35,900. By owner.

IF YOU ARE HAVING DIFFICULTY in finding a home in Oak Bay, or are contemplating selling your Oak Bay property, I will be honoured to be of service. Ted Walford, 598-1420. BLOCK BROS. REALTY LTD.

250 HOUSES FOR SALE

WHITTOME'S

706 FORT ST. 388-4271

933 DARWIN OPEN TO VIEW SAT. 1:30 TO 4

This immaculate 2 or 3 bedroom stucco bungalow with full basement and oil hot-water heat has to be seen to be appreciated! Well landscaped lot in good residential area, close to all amenities and can be yours for only $29,500. (MLS 4904). Previews arranged by phoning to:

"Army" Armstrong
388-4271 479-2855

Central Saanich

2 yrs. old, 1st time offered for sale — 4 bedrms., 3 up and 1 down. 1½ bathrms. up. Bathrm. roughed in down. Fireplace in living rm. Wall-to-wall carpet. Sundeck with fabulous views off the dining rm. Rec. rm. and utility down. To view:
388-4271 THE ZIEGLERS 592-1768

HIGH QUADRA

3 bedrooms, 2 bathrooms, living room with floor to ceiling fireplace — quiet cul-de-sac. 20x30 ft. area for rec. room. Sundeck, carport. Possession Aug. 15, 1973. To view call:
388-4271 THE ZEIGLERS 592-1768

MOVE RIGHT IN

3 BDRMS.

Owner will consider offers on $33,600. Spotless no basement bungalow in lovely treed area in Glen Lake. 70x150 lot. Fireplace, W.W. in living and dining room. W.D. connections in utility. OOM furnace, private patio, lovely yard, near schools. View anytime. MLS 5013.
388-4271 SHIRLEY WILDE 478-2459
388-4271 RUTH LUKAITIS 477-5306

SIDNEY 4 BEDROOMS

A lovely home with three bedrooms on main floor and a fourth in basement with 2-piece bathroom. Recreation room ready for completion. Large, fenced back yard, ideal for children and animals. Carport with sundeck off dining room. Asking $36,000, will look at offers. For further information call:
TED RADWAY
388-4271 477-6176

Land, Land, Land Central Saanich

11½ acres, 2500 producing appl trees. 3 to 5 yrs old. A comfortable modern home, full high basement sundeck off the dining room, fireplace in good size living room. Irrigation pond and cabin on property. One of the best orchards in the country. To view:
388-4271 THE ZIEGLERS 592-1768

SO CLEAN

An older home yet modernized in every respect. 3 bedrooms, huge fireplace in the carpeted living room, large kitchen offers good eating area. Modern bathroom, modern oil furnace, copper plumbing, modern wiring, new roof and gutters. A real pleasure to show! Right on the bus line and will not last long at the full price of only $26,900. Exclusive with:
JOHN BUNYAN
Bus. 388-4271 Res. 477-4513

REDUCED!

QUICK POSSESSION

spacious 3-bedroom rancher. Living room, fireplace, feature wall, dining room, wall-to-wall. Utility. It's spotless! Move right in, enjoy outdoor living on the attractive private patio. A lot of living for $31,500. Glen Lake Area. MLS 5013.
RUTH LUKAITIS
388-4271 477-5306
SHIRLEY WILDE
388-4271 478-2459
J. H. WHITTOME and CO. LTD.

A. BERNARD and CO. LTD.
655 FORT ST. 384-9335

OPEN HOUSE
SAT. 1:30 - 4:30
3710 SAANICH RD.

Walk to Town and Country from this older family home. Situated on a large corner lot with lots of room to park a camper and boat. Full high cement basement with room for future development. Upstairs there are two good sized bedrooms, living room with fireplace, kitchen with eating area, also a large dining room presently being used as a TV room.
$29,900
For Prior Viewing
Shirley McLeod 384-9335, 478-8695

OPEN HOUSE
1551 BAY ST.
SAT. 2-4 P.M.

(QUICK POSSESSION)

Quick Possession may be had of this attractive and compact 2-BEDROOM bungalow in immaculate condition throughout, and close to D.V.A. AND JUBILEE HOSPITALS. Nice living room with fireplace, Pembroke bathroom and bright electric kitchen. Large separate garage with plenty of workshop area and long cement driveway offering plenty of space for boat or trailer and TAXES only $390.75 gross. Owners moving into apartment and REDUCED for QUICK SALE to (MLS 5140)
$23,900
Mr. Belcher, 384-9335, 382-2848 res.

EXECUTIVE FAMILY HOME

On one of the nicest streets in South Oak Bay. Situated on a large lot with a very nice easy to care for garden, well maintained two-storey home. Entertainment size living room and dining room. Large bright modern kitchen with eating nook. Sundeck off the den. Four-piece bathroom. Extra large master bedroom. The upper storey has three bedrooms and a four-piece bathroom, all in excellent condition. Full basement with laundry room and family room. Drive-in garage with carport. This gracious home has to be seen to appreciated. Priced to sell at
$63,500
To View Call
Ron McConnan, 384-9335, 383-8526

GARDNER REALTY LTD.
899 FORT ST.
385-7721

PRIVATE SALE

2 bedroom house, living room, 3 piece bathroom, utility and kitchen, electric range, fridge, dinette suite. Furnace, on sewer, clean and ready to move in. Drive in garage, large lot fenced. Close to bus. $23,500. 384-8275.

SIDE X SIDE DUPLEX, KELLY and Pickford, Langford. Approximately 9 years old. Newly decored. Revenue $180 per month, partially furnished. Asking $29,500 full price, good terms. Ruby Holden 478-7445 or 478-6669 Goldstream Properties.

LAKEHILL $31,900

Ideal family home, 3 bedrooms, dining room, utility room, full basement, large lot, fenced yard with well-kept grounds. For further information phone 479-6023. No Agents Please.

2-BEDROOM, FULL BASEMENT, $18,500, or best offer. 384-4266, 478-2853.

250 HOUSES FOR SALE

CANADA PERMANENT

ON DOUGLAS AT FORT
382-9191
OPEN TILL 6. SAT. TILL 4:30

OPEN HOUSE
SPENCER CASTLE
2906 COOK ST.
Saturday 1:30 p.m. on

Victoria's best condominium values. Only a couple available for sale and a few that might be rented. See them this afternoon or early evening. Prices below cost. JACK DOBSON, 658-5676 or 382-9191.

FAIRFIELD BEAUTY

Exceptional retirement home of quality located on delightful large landscaped property. 2 BRs, special kitchen featuring entrance to covered sun room and delightful eating area. Attached workshop garage $26,900. SID HASLAM 477-1994 or 382-9191.

NEW EXCLUSIVE

Quiet residential area $38,000. Lovely home just 10 years old embracing 3 BRs, 1½ baths, full bmst. all located on landscaped irregular shaped property. Hardwood floors, separate DR: the home for happy family living. SID HASLAM 477-1994 or 382-9191.

OAK BAY—WATERVIEW

Superbly constructed in 1966, this one-owner, custom-built home possesses approx. 2,500 sq. ft. on two levels. 3 delightful BRs, family room off kitchen, 2½ baths, 2 FP, WW carpets, HW floors thruout, patio entrance off den to large landscaped secluded property. Dbl. garage, small workshop bsmt., this fine family home is offered at $75,000. SID HASLAM, 477-1994 or 382-9191. MLS 4950.

FAIRFIELD RETIREMENT HOME
$26,900

Lovely 2-BR home built in 1944 in meticulous condition. Cemented 4' crawl space, well insulated both roof, walls and floor. Large kitchen with eating area plus 17'x9' covered sunroom. Located on 70'x150' treed, landscaped, gardened, fenced property. SID HASLAM, 477-1994 or 382-9191.

UPLANDS—SPECIAL
$69,500

Approx. 1,835 main floor with over 1,100 sq. ft. on lower level, all developed, yet allowing that extra workshop area for Dad. 3 BRs and 4th if needed, 3 bathrms., 17'x12' DR, new WW thruout; all the extras found in luxurious living. Blt. in 1957, located on large landscaped property with swimming pool. Personal showing. Call SID HASLAM, 477-1994 or 382-9191.

FAMILY HOME
EXCELLENT LOCATION
READY NOW FOR SCHOOL

Oversized 3 BR, full high bsmt. with lots of extras for the growing family, 1½ baths. They sell fast. Call me now. MAUDE DOBSON, 658-5676 or 382-9191.

HIGH QUADRA AREA

On a quiet cul-de-sac. Vacant. Quick possession. 2 BR home with DR and eating area in kitchen, 4-pce. bath, trees, flowers, charm and character, 2-mile circle from town. Low taxes, $356. Call JOHN DUNICK, 382-1671 or 382-9191 to see this home.

IMMEDIATE OCCUPANCY
ATTRACTIVE AREA

Lovely new 3 BR home, cul-de-sac setting, close to school, shopping, bus and beach. LR with brick FP, DR with walk-thru window to wrap around deck, large kitchen with eating area, 1½ baths, WW thruout. Full bsmt. with extra room, plbg., rec. room with FP roughed in. Paved driveway with DBL. carport. $52,000 with attractive financing available. To view anytime. Please call HERB McDANNOLD, 658-8844 or 382-9191.

THETIS HEIGHTS
4 Bedrooms—Bsmt.

4 years and better than new. This quality home has had expensive and extensive finishing and redecorating thruout. Main flr. 3 BRs, 2 baths, FP in LR, built-in China cab. in DR, garburator. 4th BR, rec. room, 3rd bathroom and 2nd FP in high bsmt. Secluded patio at back, stove, fridge, and dryer may stay in asking price of $39,900. PATRICK DOERKSEN, 478-3432 or 382-9191. MLS No. 5142.

P.R.B.
P. R. BROWN
AND SONS LTD.

ROCKLAND AREA

One of those charmer (not too big) that has been well cared for.
—Spacious living room with fireplace.
—Separate guest size dining room.
—Den or 3rd bedroom.
—2 bedrooms up
—1½ bathrooms.
—Fully lined basement with 2 small rooms.
AND OH! A LOVELY LOVELY GARDEN.
$41,500
KEEP FIT AND WALK TO TOWN!
385-3435
MRS. MUSTERS

FAIRFIELD

Quiet street, close in. Quality older home on a small lot. 3 bedrooms. 1½ baths. Full basement. You will be impressed with the tasteful interior. Offers invited on asking price of $31,900. MLS 5076
385-3435 ROY ANDERSON 477-5057
—P.R.B.—

$27,500

2 bedroom, full basement with drive-in garage. Swan Lake area. Home in nice condition. View of Olympic mountains from cosy living room. MLS 5274
385-3435 ROY ANDERSON 477-5057
—P.R.B.—

P. R. Brown and Sons, Ltd.,
763 Fort St., Victoria, B.C.

Byron Price and Associates Ltd.

804 BROUGHTON ST. 385-2458

A LITTLE BIT OUT OF THE ORDINARY I MUST SAY

Suit big family with a taste for old world charm. Originally built by a German baron, big rooms, beam ceilings and all that. A character home that has been maintained in its original condition. Over 4,000 square feet of finished living area, and better than an acre and a half outside. Full high basement. Oil H.W. heat. Truly a find for the discriminating buyer who wants something different. Price $69,950. (MLS 4397). Don Bacon, Byron Price and Associates Ltd. 385-2458. View only by appointment. No drive-by please.

$63,500 OPEN HOUSE 2559 Bermuda Pl.

Beautiful property overlooking "Cadboro Bay". Immaculate 3-bedroom home to warm the heart of any homemaker—spacious living room, dining room and dream kitchen—large rumpus or games room with bar. Tailored lawns and shrubs, underground wiring, many more features.

LARRY WAGNER
BLOCK BROS. REALTY
386-3231

ESQUIMALT

3-bedroom, full basement family home in excellent condition, living room with F.P., dining room, hallway and bedroom have w-w. 4th bedroom or playroom down. Financing available. Asking $29,900. To view call Jack Parker, 385-9741 or 382-4364. J. A. Henderson Realty Ltd.

250 HOUSES FOR SALE

SINCE 1887
Pemberton Holmes Ltd.

1002 Government St. 384-8126

OPEN HOUSE
1:30-4:30 SAT.
1601 ROCKLAND

NEW NEW NEW

Yes, this is your chance for a brand new home in Victoria's finest area.
Check these features:
1. 1,500 sq. ft.
2. Finished basement
3. 2 Bathrooms
4. 2 Fireplaces
5. Double carport
6. Wall-to-wall thru-out
7. Dishwasher
8. Top quality construction
9. Only $56,900
Plus much more. For prior viewing please call—
LARRY M. BROOKS
384-8126 or 383-6811 (Res.)

GARDENERS!

Are you looking for a neat, almost new, home with ample space and good soil to pursue your favorite hobby. HERE it is —
1425 HASTINGS ST.
A 2-year-old, 2-bedroom bungalow with 2 level lots, handy to the bus but in a quiet country atmosphere. A terrific buy at — $25,900.
(MLS 5259)
Just call today for a see-through.
384-8126 MR. GREENE 385-0795

VIEW ROYAL
$33,900

—Large lot, easy care.
—3 bedrooms
—Large sundeck
—Close to school
—Full high basement just waiting for development.
A Good Home.
384-8126 J. F. COLWELL 592-9828

OAK BAY GOLF
PANORAMIC VIEWS
$79,500

Why Hawaii or the French Riviera? You have the opportunity to locate right here. This 13-year-old rustic cedar shake bungalow has everything one could dream for and more. Situated high on this delightful cul-de-sac off Beach Drive featuring:
—Spacious living room 20.3x15.3 with attractive wide fireplace with raised hearth.
—Formal dining room 12.6x11.6. Plate glass windows.
—Modern knotty pine kitchen with built-in oven, range, matching fridge and dishwasher.
—20x16.6 enclosed sunroom with plate glass windows, designed for patio entertainment at its best.
—27.6x14 family room with bar and fireplace. Sliding doors to garden patio.
—Large utility storage room and 3-pce. bath on this lower level.
Clear title. Good terms available. For an appointment to view this extra fine home please call
C. A. CLIFF ANDERSON
384-8126 or 477-3994

ROCKLAND AVE.
EXECUTIVE HOME
$56,500

TRY YOUR OFFER

on this magnificent NEW HOME. 1 BR and 2 bathrooms on main, 3rd BR down, plus huge family room with F.P.
To view call anytime.
LARRY M. BROOKS
384-8126 or 383-6811

OAK BAY BEAUTY

This spotless 20-year-old bungalow is just half a block from schools and shopping on a quiet street. It features a full basement, 3 BR and rec. room. The yard is fully fenced and has the added advantage of a rear lane. An ideal family home — just listed and priced to sell quickly at $35,900.
384-8126 R. I. MURPHY

REVENUE
SOOKE DUPLEX

Only 3 years old. Stucco, Duroid roof. Both suites rented. Good tenants. Rents reasonable. Hot water heated. Close to the village. Priced at $31,900. Terms arranged. MLS 5023.
384-8126 W. WOODLEY 384-3916

FEE APPRAISALS
FOR ALL PURPOSES
APPRAISAL DIVISION

DOUGLAS REALTY

385-8784
12 CENTENNIAL SQUARE

TOWN AND COUNTRY $18,900

Partly renovated 2-bdrm. home in popular area at a price you can afford! Wall-to-wall in living room, family sized kitchen plus separate laundry room. Fully fenced yard with fruit trees. Hurry on this and try your offer. RICK KALLSTROM, 385-8784 or 386-0751.

$34,900 COLWOOD

3 bedrooms, 3-yrs.-old on a quiet cul de sac in an area of quality homes. Offering a bright kitchen, separate dining area and a basement with rec. room, spare bedroom, workshop and still more room for development. This property must be seen. RICK KALLSTROM, 385-8784 or 386-0751.

HOME IS WHERE THE HEART I

250 HOUSES FOR SALE

HOMEFINDERS

WALL & REDEKOP
Realty Ltd.

DOUGLAS STREET 386-2911

OPEN HOUSE
SAT. 1:30-4:30
1404 TOVIDO LANE
This is a most realistically priced property perched high on the rock offering gracious living and beautiful views. The full high basement offers potential for development. The stairs lead to the upper level through the wrought iron entrance into the cozy living room with fireplace. The sliding glass doors in the dining room give access to the sundeck with mountain views. 3 good size bedrooms, the master offers both ensuite and full walk in closet. Truly honest value at $36,900. MLS 5103. Your host for the tour—
ERIC HODGKINSON 382-0047, 386-2911

OPEN HOUSE
SAT. 1-4 P.M.
1287 KINGS RD.
Be the first to view this well treed property with view of Olympics. Extra large dining *room and family kitchen.* 2 bedrooms on main and 2 in basement. Try your down payment. Asking $32,900. MLS 5217.
AUDREY GRIMSHAW 386-2911, 592-4357

OPEN HOUSE
1849 ALLENBY
SATURDAY 1-5 P.M.
—Solidly built, 19 years young
—3 bedrooms on main floor
—Living room with fireplace
—Full basement with extra bedroom
—Lovely garden with privacy
IRENE VAN 384-9191
VERA FRIEDRICH 598-2610 or 386-2911 anytime.

OPEN 1-4 P.M.
FRI. and SAT.
3108 WISHART
Sunken living room off centre entrance hall. Large den or family room off spacious carpeted dining room. Separate utility room off 'wife saver' kitchen. Two other bedrooms, patio, nice bathroom. This California bungalow, with awnings all around and lovely landscaped lot, has more extras than can be listed here. A *must see for the price of $36,500.* For prior viewing call.
KAREN KEENLYSIDE 386-2660, 386-2911
JOE BLODGETT 656-5653, 386-2911

OPEN HOUSE
SHAWNIGAN LAKE
SAT 11-5 P.M.
Beautiful Shawnigan Lake home seclusion. Next to Canadian Legion, close to stores, beach etc. On city water. 5 bedrooms, 2 *baths, wall-to-wall fireplaces* up and down. Asking $45,500. MLS No. 4719.
ART EVANS 658-8924
HAROLD BARBER 479-6479
386-2911

SOOKE AREA—SASEENOS
VLA QUALIFIED
Two bedroom cottage on 50x120 *view lot—two similar vacant lots* adjoining. Total price $21,500. For viewing, call
JOAN HUCKERBY
642-3788, 386-2911

SOLID OAK BAY COMFORT
This comfortable 4-bedroom family home is situated on a quiet street with lovely Willows Beach *only a stroll away. The gracious* living room with fireplace and wall-to-wall carpeting, separate dining room and large kitchen make this a versatile home well worth fast consideration. A family room, drive under garage and a garden with fruit trees are added bonuses. Call quickly on this $25,500
PHYLLIS LOCKER 386-2911 or 477-8164

GORGE-BURNSIDE
Charming older home with attractive lot. 2 large BR, modern *bathroom, roomy kitchen and* full (not too high) basement. The LR and DR have WW and the *light fixtures are really dif*ferent. A well cared for ML. which should sell fast! To view call
NORMA HILL 386-2911

2 ACRES C. SAANICH
With large stucco house, needs some fixing, $29,500
IRENE VAN 386-2911 or *384-9191*

SIMPSONS-SEARS—$28,900
NEW LISTING
Lovely 2 bedroom full bsmt. home. Living room with old brick fireplace and H.W. floors. Nice working kitchen with separate eating area. Bsmt. has 8 ft ceiling with 2 more bedrooms not quite completed and lots of room for more development. All in excellent condition. Call
BOB CARBY or PAT BARBER
386-2911

REVENUE—$37,950
7-Suite Rooming House in Esquimalt area. 3 bathrooms and shower and toilet — SITTING room and large kitchen, full basement. Gross $530 per month. For more information call
HAROLD BARBER 479-6479
ART EVANS 386-2911

BEAUTIFUL WATERFRONT
This home offers good living accommodation with quiet seclusion. Only 7 miles from the city. Big kitchen with eating area. Lovely large living room with picture window and sliding glass doors to full width sundeck. 2 beds and 4 pce. vanity bath completes the upper level. The *lower level contains 3 pce. bath,* large bedroom and family room, opening out to patio plus storage areas and plumbed and wired for W-D. W-W carpet up and down. Both upper and lower levels offer tranquil view of lake and wooded hillsides beyond. MLS 5191. For enquiries and to view call
ERIC HODGKINSON 386-2911, 382-0047

SHIRLEY MOLLBERG
PRESENTS THE FOLLOWING
HOMES FOR YOU:
1—$25,500 — 3 bedroom home, 2 storey, wall to wall throughout, ½ basement.
2—2 bedroom delightful bungalow *near Beacon Hill Park!* Both of these homes are spic n' span and have been tastefully decorated.
3—$34,000 — Duplex, up and down. 2 bedrooms each side. Separate utilities. Nice location on Dallas Rd.
4—$22,500 — Good family home. 2 or 3 bedrooms. Full basement. ML No. 4798.
5—$22,000 — Looking for revenue? 3 separate suites. Central location. New plumbing. Good furnace and wiring. ML No. 4798.
Phone me anytime! 478-5327, 386-2911.

GEORGIAN TUDOR
Magnificent four-bedroom home. Secluded property, almost ½ acre. This home was custom-built just two years ago. A good buy at only $61,500. ML 5052.
SHIRLEY MOLLBERG 478-5327 or 386-2911

NEARLY NEW!
$36,900
A most appealing 3-year-old Colwood home. Upstairs there are 3 bedrooms, a bright kitchen and a charming (lilac) bathroom; there is a raised hearth fireplace in the living room and sliding glass doors from the dining room to the sundeck. Quality shag here! Downstairs there is 1 panelled bedroom, a rec. room with bar (also with good shag). Roughed-in plumbing and room *for 1 other bedroom. Well land*scaped lot!
NORMAL HILL, HAZEL CLARKE
386-2911, 382-9707

UP AND DOWN DUPLEX
JUST LISTED
EXCLUSIVE
COBBLE HILL
$24,500.00
2-year-old duplex, 2 bedrooms, living room, large kitchen, utility room. Approximately 1,000 sq. ft. in each unit. Plumbed for washer and dryer; Close to school, bus and store. Fantastic value.
Call immediately:
F. Beaver-Jones
M.P. TELLIER SECURITIES LTD.
386-7551 382-5981

CITY-WIDE APPRAISAL
383-4614 REALTY 478-5763

250 HOUSES FOR SALE

BICO

BOORMAN INVESTMENT
Co. Ltd. — 386-7521

OPEN SAT. 2-4:30
3050 BEACH DRIVE
ENGLISH COTTAGE
DESIGN
"Delightful" and "different" best describes this charming new listing situated on a secluded and attractively landscaped lot in the Uplands. Main floor features cosy living room with fireplace and shuttered windows, separate dining room, modern kitchen plus a panelled den with brick fireplace and french doors opening onto a secluded rose encircled patio. Twin size bedroom and 4 piece bath. Open stairway leads to large master bedroom with dressing room, another 4 piece bathroom and 3rd bedroom. Many extras include modern oil, hot water heating system and double garage. MLS 5181.
$79,500
For prior viewing phone
386-7521 592-2134
MRS. MARILYN SECORD

OPEN HOUSE
2820 LINCOLN RD.
UPLANDS
FRIDAY and SATURDAY
1:30-5:30 P.M.
NEAR UPLANDS PARK AND WILLOWS BEACH
Large Stucco bungalow. 3 bedrooms (with room for a fourth). Double plumbing. 22-ft. living room with picture window and fireplace. Guest size dining room with glass sliding doors leading to 14x18 sundeck. Main rooms have broadloom wall-to-wall carpeting. Full basement with 22-ft. rumpus room. Attractive and secluded garden, fenced at rear. MLS 5222.
$58,900
386-7521 JACK BOORMAN 592-4186

NEAR UPLANDS
GOLF COURSE
15-year-old, very solidly built ranch style family home with over 2800 sq. ft. of living space. 4 bedrooms, 2½ baths, dream kitchen with many built-ins, beautiful new *wall-to-wall over hardwood in most* rooms. Backyard boasts a 24x15 filtered pool. MLS 3073. Now reduced $69,500 with flexible financing available. For appointment to view, please call
386-7521 GISELE SAMEC 382-8743

IS SHAG YOUR BAG?
Then call me to see this lovely new home with magnificent views of SEA, MOUNTAINS AND VALLEY! Three bedrooms, super kitchen, family dining, triple plumbing, sundeck, carport and deep pile rust shag invite barefoot *comfort!*
ONLY $36,500.
Exclusive, 386-7521
PHIL SIMPSON 383-8317

WATERFRONT
THREE BEDROOMS
TWO BATHROOMS
$42,500
Swimming, fishing, boating and beautiful view just 7 miles from downtown Victoria. CABLEVISION. MBR 17x11. s w n to the water. Big sundeck. 18 ft. RR *opening to covered patio.* Rich WW throughout. CT. Early possession. (5191).
JOHN PLATT
386-7521 383-2700

NO-STEP SPECIAL
3 bedroom, no-basement home on 60x125 ft. lot—amid nice homes in Cedar Hill area. Excellent buy for someone willing to make minor repairs and redecoration. Offers to $28,500.
386-7521 JIM DAVIES 598-4728

CENTRAL SAANICH
BRENTWOOD AREA
UNDER CONSTRUCTION
Be early, choose colors, etc. Three bedrooms, master ensuite, living room with fireplace, opening to dining room, sliding doors to sundeck. Drive in carport. ¾ basement, all new home subdivision.
Price only $35,500
Call Now:
STAN CORNISH
386-7521 Res. 592-6079

MAPLEWOOD
$33,500
3-bedroom immaculate home *owner built and in mint condition.* Gardener's delight with shrubs and fruit trees. A must to see. Call
386-7521 DEAN ELLIOTT 383-7339

SIDE BY SIDE DUPLEX
IMMACULATE AND
SPACIOUS
Near Dallas waterfront, nicest location in City. Could be converted to single residence. Garden like Beacon Hill Park in miniature. Reasonably priced at $49,500. View by appointment only.
386-7521 Mrs. O. Zachary 592-2265

UNDER CONSTRUCTION
Choose Your Own Colors
3 bedrooms, ensuite plumbing. Full *basement with 2nd fireplace. To be* landscaped. Good financing. $35,500. Call:
386-7521 DEL HOEGI 383-1640
1111 Government St.

National Trust
SINCE 1898
2 OFFICES
HILLSIDE SHOPPING CENTRE
386-2961 or
DOWNTOWN, 1280 DOUGLAS
388-5451

FAMILY LIVING
Not very often will you find an older home in mint condition as this:
FEATURING:
—Living room with beamed ceiling, fireplace and carpeted.
—Three bedrooms on main floor.
—One bedroom in basement and one in attic.
—*Extra large modern family* kitchen with Senwood cupboards
—large well developed and carpeted rumpus room.
—New roof, new wiring, copper plumbing—on sewer.
—Close to schools, buses and *shopping.*
PLEASE NOTE: Vendor will carry large first mortgage at lower than current interest rate.
ONLY $24,500—MLS 5239
Hurry! Call: Syl Shumka
Off. 386-2961 Res. 385-7373

UP AND DOWN DUPLEX
FOR SALE BY OWNER
Completely rebuilt, new wiring, plumbing, heating, oil—lower suite, electric-upper suite. Completely insulated, new electric hot water tanks, each suite new roof. Plaster and kitchen cabinets, wall-to-wall carpet throughout the 3-bedroom suite down, and 2-bedroom suite up. New chimney and fireplace. We are still doing finishing touches, so drive by 2896 Inez, all weekend, or phone 592-6103 eves. Asking $39,900.

LAKEHILL
$31,900
Ideal family home, 3 bedroom, dining room, utility room, full basement, fenced yard with well kept ground. For further information phone 479-6023. No agents please.

BY OWNER
Mt. Tolmie area. Quality executive 3-bedroom home. $59,500. Phone 592-0886.

250 HOUSES FOR SALE

FOR SALE
Royal Trust
"THE SIGN THAT SELLS"

3400 DOUGLAS ST.
384-8001

OPEN HOUSE
4034 GORDON HEAD RD.
SAT. 1 - 4 P.M.
$38,500
Come view this excellent 3-bedroom full basement home. On beautiful secluded fenced lot. New exclusive listing, courtesy to other realtors. JACK MAYBIE 384-8001.

OPEN HOUSE
SAT. 1:30 - 4:30
1165 GREENWOOD AVE.
SAXE POINT $38,500
A most desirable area of Esquimalt consisting of spacious L-shape living room with fireplace and dining room. Dandy cabinet kitchen with eating area, 4-pce. Pembroke bath, 3-bedrooms, *full basement with* drive-in garage and R.I. suite with fireplace. Situated on a 60 x 120 lot like a miniature park. Early possession. For prior viewing call BRUCE McILROY 384-8001.

IMMEDIATE OCCUPANCY
—Owner transferred
—*Gracious 2-storey home*
—3 (possibly 4) bedrooms
Prime Rockland district.
—*Full basement*
—Carport
—Price reduced to $52,900
MERYLE or CHES HAYS 384-8001 or Res. 477-8324.

EXCITINGLY NEW
GRAND VIEW TOO!
Picture a brand new custom built home, add the freshness *of country air, the beauty of* the Broadmead Development and complete it with a marvellous ocean view. Included are 3-bedrooms, 2 - 4-pce. bathrooms, living room with floor-to-ceiling rock fireplace, dining room, family room, functional kitchen plus double garage and full basement *ready for finishing when and if* you want it. Fairly priced in the $70's and worth inspection with JEANNIE DEWHURST, 384-8001 or Res. 477-6040. MLS 4906.

A SUNSHINE HOME
PLUS SEAVIEW!
Close enough to Cordova Bay *for a really great view yet far* enough away so you won't feel the effects of changing *weather. Well planned family* home that boasts of 5 bedrooms (total), 3 bathrooms, living room, dining room, kitchen with built-in range plus eating space along with fully developed basement with 12 x 24' rec room. Owners transferred so possession is no problem. Priced at $55,000 and *ready for viewing with JEAN*NIE DEWHURST 384-8001 or 477-6040. MLS 5041.

UNIVERSITY VILLAGE
Excellent family home just listed and exclusive with JEANNIE DEWHURST, Royal Trust. Pleasant split level design with loads of living space *that includes 4 bedrooms in* all, kitchen with eating area, plus rec. room just a few steps *away from main living area.* Great plan for children and you can move in before school! And a real bonus — a 6¼% mortgage with a monthly payment of $159 P.I.T. See it now with JEANNIE DEWHURST 384-8001 or 477-6040.

BEACH DRIVE
$79,500
Seclusion, privacy with just enough garden. 2,000 square *feet of happy living in this* charming beautifully appointed three-bedroom home. Large living room with fireplace, separate entertainment-size dining room, large kitchen, one bedroom on main floor, panelled, cozy den with French doors to private garden patio, upstairs to to bedrooms — each with dressing room, two bathrooms, F.H.C. Basement — lots of off street parking. Please let us *show you this lovely home* soon. MLS 5181.
GLEN OR MARG McGREGOR
477-3675

4817 CORDOVA BAY ROAD
$28,900
May we show you this spotless little home. Living room with fireplace, good sized bedroom, two closets, kitchen with large eating area, utility room, wall-to-wall throughout. Greenhouse and workshop and *attached* carport. Beautiful garden, lots of fruit trees, all on two sub*divided lots.* Call GLEN or MARG McGREGOR 477-3675. MLS 4878.
ROYAL TRUST 384-8001

JUST LISTED
CITY, $34,000
Immaculate six-year-old, well-built family home on bus line, close to town. Unusual floor plan features thru hall, in-line living-dining room with feature wall and fireplace; convenient *kitchen with built-in breakfast* bar, three bedrooms (master has separate twin closets) and *four-piece bath* on main floor. Downstairs we have a very smart recreation room with a fireplace and a built-in bar, two-piece tiled bathroom, utility room plus workshop or area for future development. Large paved parking area with *small easily kept lawn and* garden *plot.* Be first to see *this. Call RAY SMITH 384-8001* or 479-7777.

1.4 ACRES WATERFRONT
GORDON HEAD
So very secluded this could be "your own world." So beautiful and tranquil.
The wild birds wouldn't consider leaving. A few words about the residence: Built for the present owner in the 1940s, it has a 20x15 living room. Completely separate dining room. Two fine bedrooms. The den with its open fireplace is a specialty area. Part basement. Drive bys are meaningless for this home cannot be seen from *the street nor from the neigh*bors. Mariners view, an emphatic YES. The price is $72,500 and considering the value this could well sell before this ad is terminated three days hence. Call MARGARET JOHNSTON or DAR GARSIDE. ROYAL TRUST 384-8001.

C. J. McLEOD
REALTY LTD.
2230 OAK BAY AVE.
598-4567

WATERFRONT
OPEN HOUSE
4931 PROSPECT
LAKE ROAD
SAT. 1:30-4:30 p.m.
IMMEDIATE POSSESSION ON THIS LAKESHORE ALL-YEAR-ROUND, 3-BEDROOM HOME. ONLY $42,500. IN ATTENDANCE, MRS. McLEOD, 598-4567. MLS 5191

OAK BAY (2166 CENTRAL AVE.)
Solid small retirment home that has been completely reconditioned. New wiring, plumbing, brand new furnace and oil fired water heater and freshly painted inside and out. *If you value your own privacy and* don't want condominium living see this neat trouble free home. Open to view Sat. 1-5 Asking $29,500. Trades and offers invited. Phone 592-6730. Humphrey Golby or 385-9741. J. A. Henderson Realty.

Bayshore realty ltd.
512 fort st. 388-6424

FOR SALE BY OWNER, 715 GENevieve, 4 bedrooms, 2 bathrooms, full basement, 9 years old on large lot, good soil, 10 minutes to town. 479-1925.

250 HOUSES FOR SALE

MAYFAIR
REALTY
3153 Douglas St. 386-2955
WOODWARD'S MAYFAIR CENTRE

OPEN HOUSE
GORDON HEAD
SAT. 1:30-4:30
1815 JADE PL.
Absolutely spotless 7-year-old split level 4 BR, 2 full bath home on quiet cul-de-sac in finest area. One block to University and Racquet Club. Beautifully landscaped lot. LR and separate dining room plus kitchen-eating area. Asking $44,500. Exclusive with LEIGHTON *NOBLE, 386-2955 or res. 658-8968.*

LUXURY LIVING
Tremendous family home offering panoramic ocean, islands and mountain views. Modern luxury residence of 3 or 4 bedrooms. Large living and dining rooms, large kitchen with eating area. Family or rec. room with FP and bar. Lge. utility room. Cedar-lined storage room, den or office and three 4-Pce. bathrooms on 2 finished levels. Full length balconies on scenic side of property 35' swimming pool in separate structure (connected to main residence by enclosed walkway) containing change rooms, sauna, 4-Pce. bath, fireplace, bar, etc. and wired for stereo. Double lot beautifully landscaped with sunken patios, fish *ponds, lawn, rockeries, floodlighting* etc. Truly luxury living at its finest! Asking price is $137,500 with terms available and trades considered. MLS 4821. For further information contact STAN JAMES, 386-2955 or Res. 592-3740 or WAYNE SCOTT, 386-2955 or Res. 479-6087.

SECLUDED
WATERFRONT
E. Sooke. Ideal retirement or retreat. 81' waterfront plus 1,000 sq. ft., 2 and den or 3-bedroom home. Only 2 years young and built to VLA standards. Situated on 2 acres of wooded property. Good well. Grand fireplace. IN TOP CONDITION. Priced to sell $52,000 (terms). LOU BLOOMFIELD, 386-2955 or res. 598-5415. MLS 4886.

OAK BAY BORDER
Exclusive listing of ½-acre secluded, beautifully landscaped grounds. Lovely home with large living rm., fireplace, dining rm., modern kitchen with sep. utility rm., 3 bedrms., 1½ baths, family rm., with fireplace and sliding glass drs. on to very private patio. $45,000. Please call LEIGHTON *NOBLE, 386-2955 or res. 658-8968.*

LOVELY FAIRFIELD
NEAR THE SEA
A lovely three-bedroom home, fifteen years new. Featuring a large living room with open fireplace, spacious dining room, good sized kitchen, vanity bath, full basement. On a large well landscaped lot. Priced at $39,900. See this with *me, it's well worth your inspec*tion. Dial 386-2955 or Res. 384-4827 anytime, ask for ROMA NICOLL.

THETIS HEIGHTS
New listing, first time on the market this near new immaculate 3 bedroom, full basement quality home. Nice high cul-de-sac location on sewer and nicely landscaped ¼ acre. Full price $34,500. To view, and for more information *please* call WAYNE SCOTT, 479-6087 or STAN JAMES, 592-3740, Mayfair Realty, 386-2955.

3 NEW HOMES
BRENTWOOD
All three bedrooms with ensuite bath. Full basements, sundecks over carports. Underground wiring, on sewer. $37,500 to $37,900. Call LOU BLOOMFIELD, 386-2955 or Res. 598-5415.

REDUCED $1,400
4 YRS. OLD
*Unique semi-open floor plan fea*turing 3 bedrooms, full basement, sundeck over carport, on sewer. On a high lot with some view. Take over $21,800 NHA mortgage or we can refinance. Trades also accepted. MLS. URGENT SALE — Now $31,500. FRANK BOUSFIELD, 386-2955 or res. 479-1000.

SIDNEY
$29,000
Very clean, 15 years old, 3 possibly 4-bedroom home situated on double lot in quiet area just blocks from school and 2 blocks from shopping. Double paved driveway and large fenced back yard. Knotty pine finish in 3rd bedroom, large kitchen and large utility room. This house is much bigger than appears. To view call DAVE MARSHALL, 386-2955 or res. 656-2056.

J. D. BOSDET LTD.
120-727 Johnson St. 386-3128

OPEN HOUSE
Saturday, 1-4 P.M.
991 SNOWDROP — $31,500
Clean as a new pin. Large 2 bedroom. Fireplace, separate dining room. Total of 1200 sq. ft. plus attached garage. High location. Good terms. For prior viewing call:
Office: ALICE MOORE — 592-4529
386-3128 — ED KRAFT — 382-0660

GORDON HEAD
SEAVIEW
$54,900
Deluxe home with swimming pool. Spacious living room, separate dining room. Family kitchen. 3 bedrooms ensuite off master bedroom. Downstairs has a deluxe family room. 3-piece bathroom, 2 extra bedrooms. Large wrap-a*round sundeck, really built for* family living. MLS No. 3063. Call:
ALICE MOORE: 592-4529
ED KRAFT: 382-0660

NEW LISTING
V.L.A.
Close to city, 3-bedroom, full basement home on .71 acres. Living room with fireplace — dining room, cabinet kitchen. Fully devel*oped basement. Immediate posses*sion. Asking $45,000. Call:
Alice Moore 592-4529
Ed Kraft 382-0660

2 HOMES, ELK LAKE AREA
1—Helvetia Cres. Very large well *appointed family home on a quiet* no-exit street. 4 Bedrms, master with en-suite, large den (16'x11'6") L.R. with F.P., family room (with pad for an acorn F.P.) in-line with kit. and dining room, laundry facilities on main floor level. Rec. room down plus workshop. OOM hot water heat (heating costs 1972 $140). On a half-acre lot. And is *now V.L.A. Asking $65,000.* 2—Haliburton. 16 years old, 4 bedrms (2 up, 2 down), large L.R. with F.P., kit. bright and lots of cabinets, laundry facilities, main level. Lot size 1.19 acres (all under control). Ideal for horses. Close to High School. And well priced at $42,000 — half cash. To view call G. L. Lloyd, 479-4105 or 477-1841. Block Bros. Realty.

GROCERY SAVER!
James Bay, Inner Harbour. Immaculate garden and greenhouse filled with natural food. Cut the HIGH COST OF LIVING. Incidentally, 3 bedroom home with full basement. Excellent condition. Beats condominium living. 40x120 ft. lot. Here's a good home in a high investment area. Exclusive details from John D. Tisdaile, 386-8321 or 656-1789. Homefinders Wall & Redekop.

NEW HOMES
BY BUILDER
New three bedroom homes now under construction on Polyanthus Crescent with many plus features. Call Dan Penman for appointment today at
KASAPI CONST. CO. LTD.
386-6191 evenings 479-7382

CLOSE TO DOWNTOWN
4 bedroom home, newly decorated, new broadloom, big corner lot, excellent for large family or reve*nue, very low downpayment* arranged. 592-0056.

BY PARLIAMENT BUILDINGS.
Don't Miss This! 3-bedroom home, spotless new broadloom, drive in garage, low down payment. 592-0056.

250 HOUSES FOR SALE

JACK MEARS
OAK BAY REALTY LTD.
"The Professional People"
Coast to Coast
Real Estate Service
2194 OAK BAY 598-3321
201-727 JOHNSON 386-2291
3618 SHELBOURNE 598-3344

OPEN HOUSE
LAKEFRONT SUMMER HOME
SAT. 2:00 - 4:00
Follow the signs on Kemp *Lake Road, 5 miles west of* Sooke. 75 feet of clean waterfront, wharf and boat. Built 1962, having good brick fireplace in 24'x16' living room, large kitchen, 2 bedrooms Screened by trees, sundeck overlooking lake. Well worth ¾ hour drive from Victoria. Priced at $20,900. For prior ap*pointment call* LYNETTE DE LAHUNT at 598-3321 or 642-3115.

OPEN HOUSE
SAT. 1:00 to 4:00
1249 VISTA HEIGHTS
A luxurious and quality built home only minutes from downtown, 2 yrs old and asking only $44,800. This cannot be matched anywhere. Exterior is redwood cedar and shake roof, interior is plush carpeting throughout, double fireplace, 4 sets of sliding doors to sundecks, *3 bedrooms on main* floor, plus 2-bedroom in-law suite down with separate entrance. 2 complete baths plus ensuite in master bedroom. Call me on this today, CLARENCE WONNENBERG *598-3344 or eves. 384-7766.*

UPLANDS
Tradition and character for the discriminating buyer! Appealing three bedroom and den home situated amidst parklike seclusion in Victoria's finest residential area. This exceptional property offers gracious charm throughout and has had meticulous care. Spacious living room with fireplace, separate dining room, two full bathrooms; dressing rooms adjoining the master bedroom. *Pretty open staircase,* french doors from den open onto garden patio. Many special decorator touches! To view please call MRS. GAIL HALE at 598-3321 or 592-6867. MLS 5181.

FAIRFIELD, CUL-DE-SAC
IN-LAW SUITE
Bungalow with in-law suite approx. 1800 sq. ft. Large, bright living room, with fireplace. Separate dining room, 2 full bathrooms. *If reverted to full* residential could have 5 bedrooms. Built high on a hill *with very nice view.* $39,900. For further information please call RUTH BENNETT at 598-3321 or 592-6257.

STEPS FROM DALLAS
Lovely large family home in spotless condition, 4 bedrooms with space for additions on top floor. Large kitchen and bathroom, separate dining room, living room and den. Closed in garden, separate *garage. $45,900. To view please* call RUTH BENNETT at 598-3321 or 592-6257.

BAY AND CHAMBERS
$25,900
An ideal 2-bedroom retirement home. Hardwood floors and ample room for real comfort. Workshop and space for 2 cars in double garage. Owner anxious to sell. Phone BILL MOHR at 598-3321 or 477-1741.

SOUTH OAK BAY
This 2 bedroom plus 1 in basement makes a lovely home for young or retired. Located in a choice area of Oak Bay. Living *room with fireplace* plus dining room. Large sundeck off kitchen. Must see to appreciate. Priced at $32,500 and vendor anxious for quick sale. Phone BILL MOHR at 598-3321 or 477-1741.

GLANFORD—$26,900
Good three-bedroom home in an area of new homes, near school, transportation and shopping centre. The house has *good sized living room, separ*ate dining room, modern kitchen. Full basement with *drive-in garage.* Also separate driveway for boat or trailer. To view please call JOHN BARNES at 598-3231 or 598-4243.

OAK BAY—SUPERB VIEW
$79,500
Watch the sunrise over Mt. Baker and set over the Sooke Hills, with a panorama of boats and the Olympic Mts. on display from nearly every *room in this quality 2 bedroom* and den home set high on the rocks but with easy access from Beach Drive. Wall-to-wall throughout, 2½ baths, 2 fireplaces. The comfortable downstairs TV living room has sliding glass doors leading to a ground level patio. The upstairs formal living room and *dining room are in line.* The kitchen with the same lovely view is fully equipped with built-in *stove, refrigerator,* dishwasher, and garburetor. The large fully glassed family room off kitchen can be enjoyed in winter and summer for casual entertaining. Minimal gardening makes this a good retirement or small family home in a prestige area of quality homes. Call me for fur*ther information and to view*—MLS 5066. CONNIE O'REGAN, 598-3344 or 477-4231.

TOWN AND COUNTRY
Very nice 2 bedroom, full basement stucco home on a quiet street, good sized lot and very good financing. Asking $27,500. MLS 5224. AINA MELDERIS 598-3344 or 382-6543.

NEW LISTING
3 ACRE FARM
Help yourself beat the high cost of living and invest in this *fertile property. An excellent* 3-bedroomed home, green house, play house, 30 fruit-laden trees and many other extras. All this and only 20 minutes to town by bus. There are not many of these properties available at the realistic price of $54,900. Please call: BARBARA BOLLI at 386-2291 *for further information.*

PRIVACY FOR $23,000
Attention couples who wish to get away from it all. This neat little 2-bedroomed house is completely insulated and offers the utmost in economical living. For further information and appointment to view, *please call BARBARA BOLLI* at 386-2291 anytime.

CLEAN LIVING
That about sums it up. What this lovely bungalow could provide for the lucky family that decides to make this their home. Immaculate 2 bedroom; living room with fireplace; cheery bright kitchen and dining area; plus—full basement with rec room. Be first to view *the property with:* EDNA VLIET at 386-2291.

MAYFAIR
Old but sound. 2 bedrooms. Part basement. Fireplace in living room. Lot 50x120. $25,900. Call: JOHN HOLMS at 386-2291 anytime.

COMFORTABLE FAMILY HOME
NEAR THE SEA
This 3-bedroom home in Fair*field offers spacious living* room with open fireplace, dining room as well as large kitchen. Full basement with rec room and extra bedroom. Drive-in garage accessible from basement. This property is *pleasingly landscaped* with a variety of fruit trees. An ideal family home near schools and stores. Priced at $39,900. Call: BILL RICHARDS at 386-2291 anytime.

CENTRAL SAANICH
½ OF AN ACRE
VIEW PROPERTY
Exceptional home. Just 7 years old. Hardwood floors. Plaster interior. Stained glass *feature windows. 3 bedrooms.* En suite off master bedroom. Built-in range and oven in kitchen. Dining room. Large sundeck above double carport. Living room has adjoining sunken conversation room. Fireplace in family room in full basement plus 2-pce. bathroom. Unique front garden *with 3 pools and fountain* and waterfall. Large sunken patio and barbecue. Really fine home and grounds for $67,900. Call: JOHN HOLMS at 386-2291 anytime.

250 HOUSES FOR SALE

UNIVERSITY
MT. TOLMIE AREA
Bright, sparkling 3-bedroom bungalow just needing a family to enjoy its many features. Brick fireplace in living room, large cheerful kitchen with eating area *and lots of cupboards. 2 bdrms on* main floor, 1 in full high basement. Make the drive-in garage a 4th bedroom or rec. room. Large lot, quiet area near all levels of school. Hurry on this one — the price $29,500. And it's exclusively listed with GLADYS MILLER, call anytime 592-2407 or res. 384-3533.

BACK TO SCHOOL
SPECIAL
Here's the home you've been looking for — newly decorated with wall-to-wall *carpeting in living* room and three bedrooms. On a large lot perfect for children, close to bus, schools and Simpsons-Sears shopping centre. Perfectly priced at $24,950. For further information call ADELLA DAVIS, *592-2407 or res. 385-8264* or LORETTA HOGARTH 592-2407 or res. 592-3537.

2 BEDROOMS
$21,900
NEW LISTING
Drive by 2565 Empire Street, but please do not disturb owners. Then rush to nearest phone. Delightful no-step home on lovely 60x120 lot. Excellent condition. Greenhouses, Fruit trees. HARRY PALM 384-7229 or DAVE GIBSON 388-5647, 24 hours 592-2407.

UNIVERSITY AREA
Are you looking for that cosy two-*bedroom starter or retirement* home? Does a small house situated on a large (50x150) lot, with lots of room for expansion, *fill that* need? This home is 14 years old and is just waiting for the right buyer. For further information and appointments to view please call A. J. (TONY) FAULKNER at 592-2407.

WHYTE & GOWER
OAK BAY
PROPERTIES LTD.
2227 Oak Bay Ave.

HENRY BITTERMAN LTD.
2700 Government 386-2971
SAVE . . . $ $ $ . . . HUNDREDS
Our Commission—only 4%

COUNTRY LIVING
1 ACRE
Overlooking Portage Inlet.
Beautiful view — Nice yard
Large hime—Mint condition
Gracious living — Sep. DR
Large Crestwood Kitchen

CENTRAL SAANICH
½ ACRE
2 BR up — One down —
Deck High basement
Near Elk Lake — Rec. Room
L-shaped LR and DR
and
VLA approved
Ocean view — $39,500
BLAIR SCOTT
386-2971 478-5912

Byron Price
and Associates Ltd.
804 BROUGHTON ST. 385-2458

Oak Bay!
$57,900!
New on the market — you will be delighted with this 3-bedroom Ranch-style bungalow in immaculate condition. Living room with large and unique white fireplace — dining — kitchen with built-ins — full base — exquisitely landscaped lot with much seclusion in back garden. Sorry no subs or drive-by's by request. Viewing by appointment.
GLADYCE McLURE 385-2458

IT'S BIG
506 NIAGARA
Will Be
OPEN FOR INSPECTION
Sat. 18 Aug.
2-4 p.m.
By those seeking a large home in the popular James Bay area. Almost 1900 sq. ft. on the main *floor. 5 bedrooms, large dining* room and living room, both with fireplaces, and a spacious well equipped kitchen. Todays best value at $29,900 (MLS No. 5218). For prior inspection just call
384-8126 MR. GREENE 385-0795
PEMBERTON, HOLMES, LTD.

OAK BAY
100 KING GEORGE TERRACE
Is an exceptionally spacious and *attractive TUDOR TYPE home* with a magnificent unobstructed sea view. Erected in a beautiful setting of rockeries and trees, with an access to the rear by a semi-private drive which offers ample off street parking and a garage. Accommodation includes living room, dining room, den, libarary or master bedroom, large kitchen *with adjacent laundry,* and a bathroom on the main floor. 3 large bedrooms and a bath on the second floor and a playroom on the basement level. A fine family home close to all amenities.
$69,500 (MLS 5244)
See it today with Mr. Greene
PEMBERTON, HOLMES, LTD.
385-0795 384-8126

SEA-MOUNTAIN
VIEW
DALLAS AT
CLOVER POINT
(Watch pilots board and leave ships)
Ample home suitable large family, or up-down duplex. Sun nook, spacious living room, beamed ceiling, fireplace, dining room, den, large kitchen, five bedrooms, two bathrooms, basement one room *finished, further possibilities,* garage.
Call owner (not Sunday)
382-8900

NEW HOME
BUYERS!
ONLY 10 NEW HOMES LEFT *UNDER CONSTRUCTION* IN GORDON HEAD AREA FROM $35,900 AT 9%. BUY NOW AND CHOOSE YOUR OWN COLOUR SCHEMES AND CARPETING, ETC. NO OBLIGATION, NO PRESSURE — JUST GOOD SERVICE AND RELIABLE COUNSEL. ACT QUICKLY — YOU'LL BE GLAD YOU DID. PHONE ME NOW!
Murray Rothschild
477-9393 OR
BRENTWOOD PROPERTIES LTD.
652-1141
TRY IT! YOU'LL LIKE IT!

REESON AND PINCH HOMES
BUILDERS AND DEVELOPERS
Have 2 and 3 Br. homes nearing completion. Fireplace in front room, sliding glass doors leading to large sundeck. Still time to choose carpets. Priced from $29,400. Drive by Pollard Place and Piercy Ave. in Sidney, or for viewing phone Dave Williams, 388-4740.

TRANSFERRED BY OWNER, 5-year-old 3-bedroom home. Asking price $34,900 or offer. Open House, all day Saturday, 1573 Long Acre Drive.

250 HOUSES FOR SALE

PACIFIC
STRATA
SERVICES LTD.
PRICE
REDUCED
FAIRFIELD
SITUATED IN FAIRFIELD ON A BEAUTIFUL LOT AND CLOSE *TO EVERYTHING ON A QUIET* STREET, FOUR OR FIVE BEDROOMS, LIVING ROOM WITH FIREPLACE, DEN WITH FIREPLACE, DINING ROOM, TWO 3-PCE BATHROOMS AND KITCHEN COMPLETE WITH RANGE. FULL BASEMENT HAS 2-RCE. BATHROOM, LARGE PANELLED RM. UTILITY RM. WITH WASHER AND DRYER PLUS STORAGE SPACE. NEW ROOF AND A COMPLETE EX*TERIOR REPAINT* WITH KENITEX (15-YR. GUARANTEE), TWO LARGE VERANDAHS AND A SEPARATE GARAGE. NOW ASKING $46,000.
CAM MacLEAN 386-2437

NEARING
COMPLETION
TWO NEW 3-BEDROOM HOMES EACH ON APPROX. 1-3 OF AN ACRE ON A QUIET NO THRU *STREET. BOTH HOMES OFFER* LIVING ROOM WITH BEAUTIFUL NATURAL STONE FIREPLACE, *DINING ROOM,* KITCHEN WITH EATING AREA, SUNDECKS AND 4-PCE. VANITY BATH. FULL BASEMEN WITH EXTRA ROOMS AND PLUMBING ROUGHED IN. PAVED DRIVEWAY WITH COVERED CARPORT AND MANY MORE FEATURES. BUY NOW BEFORE PRICES INCREASE AGAIN! $34,500 and $34,900.
CAM MacLEAN 386-2437

FAIRFIELD
BY THE SEA
JUST A FEW STEPS TO THE OCEAN AND 3 BLOCKS TO BEACON HILL PARK. THIS FOUR-BEDROOM HOME OFFERS LIVING ROOM WITH BRICK FIREPLACE, MODERN

250 HOUSES FOR SALE

SSC

SWINERTON, STEWART CLARK LTD.

1318 Blanshard 385-2481

NORTH OAK BAY
GLEAMING WHITE, STUCCO BUNGALOW

Truly a lovely residence located on a quiet street in the LANSDOWNE AREA. Cosy living room with fireplace, Cheery Electric kitchen with built-in breakfast nook, 2 nice size bedrooms, Sparkling 4-pce. bathroom. Full Basement. Auto Oil Heat, Drive-in garage. Low Taxes. Full Price $34,900.
Dick James, 592-2139

NEW LISTING
LANGFORD WAY
2 BRs—NO STEPS

Be first to view this bright and immaculate basementless bungalow situated on a 62x128 ft. fenced lot on a no-thru street. Comprises 12x18 LR, spacious electric kitchen with dining area, large utility-laundry room arranged for washer-dryer, 2 good bedrooms, attached carport, near-new furnace, Duroid roof. Requires some landscaping but a terrific buy at just:
$22,900
ED JUPP
385-2481 Res. 592-1019

BROWN BROS ON BLANSHARD
385-8771 ANYTIME

OPEN HOMES
6740-6750
WOODWARD DR.
2:00 - 4:30 SAT.

New custom built homes just off Wallace and Keatings X Rd., over 1200 sq. ft. 3 bedrooms, master ensuite. Living rooms with stone and brick fireplace. Feature walls, sep. dining rooms, large kitchens, sundecks, full basements, 3rd baths R.I. Different designs, all kiln dried lumber. On sewer. Priced at $35,900. See these homes Sat. J. NIXON 385-8771 (anytime).

DELIGHTFUL RETIREMENT
1-Bedroom—$17,900

See this real dandy small bungalow with living room; 3-pce. bath. Electric heating, kitchen and dinette, washer and dryer, drapes, etc. Near Jubilee Hospital. Presented by JOHN REYNOLDS phone 385-8771 (anytime).

WAGON TRAIN HOMES LTD.
NOW HAS
— Mariner
— Fowler
MODULAR HOMES
THREE HOMES
Now on Display
AT
974 Goldstream Ave.
CMHC AND VLA APPROVED
386-3291 or 478-7333

BRAND NEW HOMES

Only 2 Hucker built homes left in the Colwood area, 3 bedrooms, 1½ baths, wall-to-wall throughout, full basement homes. $34,900 and $35,500.

GOLDSTREAM — $33,900, 9% MORTGAGE. Lovely colonial 3 bedroom, 1½ baths, wall-to-wall shag throughout, floor to ceiling stone fireplace, and for the ladies built-in dishwashers.

For further information and-or viewing call MURRAY LAWSON 592-7876 or 383-4124 anytime. Park Pacific Investments Ltd.

QUALITY HUCKER-BUILT HOMES

Homes now under construction on Ronald Rd. off Sooke Rd., Colwood.
All homes are 3 BR, wall to wall, 1½ baths, full basement with area for rec. rm. and other rm., rough-in plumbing and basement.
Buy now and choose your own colors.
Phone H. Blake, Hugo Hucker Const. 382-9212, Res. 383-4372.

Happy Valley HOMES
15 per cent —
20 per cent Savings
Have a look at Modular housing V.L.A., N.H.A., CMHC approved
2681 Sooke Road
478-8303

PORTAGE WATERFRONT
(at 2852 Admirals)

Go boating or just feed the swans from your own wharf. 2-bedroom home on a ½-acre lot. Featuring picture windows for good viewing. L.R. 22x15, F.P. family size dinette, kit. with built-in range, fridge included. Rumpus room down also third bedroom and 2-piece bathroom. Carport with work area and sundeck. $45,000. Ph. 382-4853.

NEAR LANGFORD CENTRE, 2 homes on 1 property, 6 and 5 years old respectively. For sale by owner. Owner presently occupying 1 home, 2nd home rented at $150 per month. This set-up is much better than a duplex for someone wanting a little revenue, and is definitely not "junk". Full Price $49,500. Terms can be arranged. Call owner directly at 478-3167.

B.C. LAND AND INSURANCE AGENCY LTD.

SIDNEY — 6 MONTHS
four bedrooms by builder, 1900 sq. ft. living area, 2 fireplaces, 2 bathrooms, sundeck over carport. Close to school and shopping. Open to offers. Asking Price $44,900. No agents. 656-5370.

NEW 3-BEDROOM HOME, OVERlooking farm land off Carey Road. En suite, full basement, rock fireplace and large self-contained kitchen, existing 9% first mortgage can be assumed, 7-day possession. $38,900. 479-3241.

BRAND SPARKLING NEW—$31,900 in City on Cul-De-Sac, 3 bedrooms, dining room, living room with fireplace, sculptured carpet throughout. Basement awaiting development. 384-6617.

TRANSFERRED, ONE-YEAR-old, 3-bedroom home, finished rec room with adjoining patio and sundeck, carpeted throughout, close to schools and shopping centre. Sidney. 656-1260.

MUST SELL BEFORE AUGUST 31, large 2-bedroom home, shag carpeting, fireplace, large carport, full basement, close to schools and shopping. Phone evenings 656-2473 or 656-4774.

PRIVATE
Beautiful, 3-bedroom home, newly decorated, with wall-to-wall carpet, drive-in garage, full basement close to downtown. $24,500 low down payment. 479-2209.

250 HOUSES FOR SALE

RITHET'S
for
Real Estate
Insurance
Appraisals

ESQUIMALT DUPLEX

Up and down Duplex located on high view lot overlooking harbour. Each unit has two bedrooms with good size living room and kitchen with eating area. Double carport. Asking $36,500. For more information or to view please call OLIVER DOUGLAS or E. WILKINSON at 382-4251.

JUBILEE AREA

Large 4 bedroom older family home, close to Jubilee Hospital. Main floor has living room with fireplace, dining room, kitchen, large family room and 3-pce. bath. Upstairs has 4 bedrooms and 3-pce. bath. Updated wiring, plumbing and heating. Asking $29,900. To view call OLIVER DOUGLAS or E. WILKINSON at 382-4251 anytime.

253 COUNTRY HOMES AND PROPERTIES

Western HOMES
817 FORT ST. 386-3494

Only 2 Left
2 Acres
$9,800

located in the Mill Bay Area not far from Shawnigan Lake, this rolling meadow land is ideal to build the hobby farm of your dreams. Of the original 16 lots there are only 2 left, so act quickly!

John Thomson
Jack Davis
386-3494 (24 hrs)

7.8 Ac.
Mill Bay
Hobby Farm

A lovely high treed property offering seclusion and comfort for your family. A modern home with 2 bedrooms, plus a den, large sundeck, part basement and carport. Sits high on hill surrounded by several good outbuildings including barn, hay storage, work shop and chicken house. Property is fully fenced and all buildings are in excellent condition. MLS 4568.
DON'T DELAY—CALL TODAY
ASKING $51,900
Jack Davis
386-3494 (24 hrs)

TROUT FISHING

In your own stream and candle-making in your own LOG CABIN, while your cattle fatten in the huge new LOAFING SHED out in the MEADOW at Mill Bay. If this is your thing, the 20 ACRES we offer will be the fulfillment of a DREAM. MLS No. 4567.
Asking only $56,500
With Possible Terms
Jack Davis
John Thomson
386-3494 (24 hrs)

Beaver Lake

Move to the country and enjoy the best of two worlds. 10 minutes to Victoria on a 5.2 acre ranch. Complete with modern 1650 sq. ft. long, low ranch style home on tastefully landscaped grounds. Good 3-box stall barn with 10-ton hayloft plus large loafing shed. Also 2,000 ft. of new fir and cedar white painted paddocks. Also 100x300 ft. riding ring, plus an exercise track around a beautiful grove of cedars. Also close to miles of beautiful riding trails in Beaver Lake Park. Truly a family paradise. It may never be on the market again so see it NOW. Selling for $74,900. Approximate replacement value $85,000. MLS 5145.
479-4904 ROY TELFORD 479-1667
J. H. WHITTOME AND COMPANY
ROYAL OAK BRANCH

SIDNEY CONDOMINIUM
M.L.S. 4716

LOOK AT THE PRICE: $18,900 WITH ONLY $3,000 DOWN, 3 BEDROOMS, 2 BATHS, CABINET KITCHEN, WALL-TO-WALL CARPET, LOW TAXES, UNIT IMMACULTE. YOU CAN'T RENT AS CHEAPLY AS PURCHASING THIS UNIT. CALL:
SIDNEY OFFICE 656-3924
OR AFTER HOURS
JACK NAISMITH 388-7496
STAN MITCHELL 386-2111
MONTREAL TRUST CO.

SAANICH NEAR CENTRAL SAANICH NEARLY 35 ACRES

If you're tired of city living and want space from neighbors, here it is. Great for the kids and pets. Put the land to work. Year round creek. Good 2 bedroom home. Large barn. Numerous outbuildings. $159,900. Call:
JOHN HOLMS of
JACK MEARS
OAK BAY REALTY LTD.
386-2291 anytime.

Well-built 3-bedroom home. Good living room with fireplace, dining room opening to sundeck. Well-planned kitchen. Roughed-in recreation room with fireplace, double plumbing. Large lot close to village and schools. $29,900

Beautiful secluded lot on Sooke River, approx. one-half acre with 150 ft. of waterfront. Cabin included $13,500

SOOKE REALTY LTD.
Mrs. Goldie 642-5426
Bob George 642-5670

8.7 ACRES

Lovely acreage located on Lands End Road. Over 800 feet of waterfrontage. Overlooks Colburne Passage. Well treed offering the maximum in seclusion. An ideal estate or holding property. MLS 4566. $115,000.

JOHN BRUCE 656-3928 or 592-7576
SIDNEY REALTY LTD.

40 PARKLIKE ACRES
SOOKE
BY OWNER

4 bedrooms, sundeck, full basement, large garden with fruit trees, barn, workshop, garage and other buildings. 1 mile famous Sooke Potholes, fishing and swimming $69,000. Phone 642-3818 for appointment. 2789 Sooke River Road.

I NEED A FAMILY OF YOUNG cowboys to play in my yard in an around the tree, up and down the draw and by the stream. I even have a nice 1,394 sq. ft. 2½-year-old home to bed down in at night. 3 big bedrooms and space to grow. Come and see me. Jamie MacGregor, 477-1841 or 477-4270. BLOCK BROS. REALTY LTD.

SIDNEY REALTY LTD.
656-3928
Rai Estate — Insurance
Serving with Saanich Peninsula

SAANICH PENINSULA PROPERTIES LTD.
For all Real Estate Requirements
Box 1235, Sidney, B.C. 656-4000

WANTED—FARM LAND, 20-200 acres, 30 mile radius—cash or trade. So. California, Box 55, Cardiff, Cal. 92007. 714-753-4131.

SIDNEY SAANICH PENINSULA
GORDON HULME LTD.
2444 Beacon Ave. 656-1154

253 COUNTRY HOMES AND PROPERTIES

2.44 ACRES—4 BEDROOMS
INDUSTRIAL ORIENTED WORKSHOP

This property could pay for itself! There's 500 ft. of Island Highway frontage. At one end a 1200 sq. ft. of workshop has sliding doors 12x14 ft. clearance, sep. 200 amp. service, water, steel reinforced floor, good lighting and an adjoining 30x40 of reinforced slab with drained service pit for cars and trucks. 20,000 sq. ft. of good parking. There's a barn, garage and hay storage, a trailer pad with full services and at the other end of the property the 4-bedroom house is spacious with separate dining room, living room with FP. Full basement and very large rec room. There's pasture for a horse, fruit trees and a sunny garden area. Presently used as a home based business operation, the shop could be leased out separately. Price $39,900.
GRAY LORENZEN 652-1038
MALAHAT REALTY LTD. 743-5525
Box 40, Mill Bay

SIDNEY 3-YEAR-OLD
CUSTOM BUILT HOME

On a large well-fenced and beautifully landscaped lot on a deadend street. This 1,200 sq. ft. home with 450 ft. of professionally finished living space down will provide you with an attractive living room, oak floors and fireplace, generous sized dining area off the living room. There is a beautiful cabinet kitchen with eating area and a dutch door opening on to sundeck, 3 bedrooms up the master with en suite plumbing and a full 4-pce. bath on the main floor. Downstairs you have a lovely large stone fireplace, also 2 additional well finished bedrooms. There's a utility room with toilet, facility wall finished bedrooms. There is nice size green house and tool shed for the garden lovers. Full asking price $37,000 with good financing at 9% if desired. MLS 5223. To view call
SIDNEY OFFICE 656-3924
OR AFTER HOURS
JACK NAISMITH 388-7496
STAN MITCHELL 386-2111
MONTREAL TRUST

SIDNEY DUPLEX
$41,900

HERE IS A 2-YEAR OLD, ALL ELECTRIC BEAUTY! TWO GOOD SIZED BEDROOMS WITH A DEN (OR NURSERY) EACH SIDE, LARGE MODERN KITCHENS AND OUTSIDE STORAGE SHEDS. WELL RENTED. MOVE IN 1 SIDE AND COLLECT FROM THE OTHER OR RENT BOTH FOR GOOD SECURITY AND INVESTMENT.
JUMP AT
Murray Rothschild
BRENTWOOD PROPERTIES AND INSURANCE AGENCY LTD.
652-1141
With your considered offer
—LET'S DO IT NOW!

COUNTRY ESTATE: 30 ACRES Thirty secluded acres of the Saanich Peninsula's finest real estate. Ideally, this property should be a country home for a family who enjoys space, and freedom and privacy. It could be a hobby farm, a riding school or just a plain simple, good investment. Beautiful treed areas, open pasture land and good water, all this within 20 mins. of Victoria on lovely Linnet Lane overlooking Elk Lake. Charming, old world three bedroom home stands ready to welcome the right family to this peaceful setting. The asking price is $175,000 and any reasonable terms can be arranged through the estate. See it today. Full information from Humphrey Golby 592-6730 or J. A. Henderson Rlty. 385-9741.

$17,500
This is the asking price for this 2-bedroom bungalow. Oil stove and space heater. 50x119' lot. Good location.

CONDOMINIUM
Immaculate 3-bedroom unit. 1,200 sq. ft. of easy living. Now vacant. Central location in Sidney. MLS 5092. $18,800.

FAMILY HOME
4 bedrooms (2 up and 2 down), 2 years old. Tudor style rec. room, 1½ baths, 23x23 garage. MLS 4740. $36,000.

JOHN BRUCE 656-3928 or 592-7576
SIDNEY REALTY LTD.

INSTANT LOVE . . .

. . . Is what you will feel for this striking Ardmore beauty. Nestled in the trees on almost one ac., this 4-bedroom, 2½ bathroom home must be the ultimate in convenient country living. Excellent brickwork, fine carpetry and rich carpeting have been harmoniously combined by the builder as if it was for his own wife. Close to beach and golf courses this fine home is worth your inspection.
PRICED AT $59,000
656-4000 K. DROST 656-2427
656-4000 J. A. ROSS 656-1234
SAANICH PENINSULA PROPERTIES LTD., SIDNEY

CLEANUP SPECIAL. 2-BEDroom bungalow, 6 years old, partially furnished. Fruit trees. In Sooke Village. Offers on $14,500. 478-4916.

SEAVIEW COWICHAN VALLEY estate, 2 landscaped acres, 12 room residence. $106,500. H. W. Dickie Lmited 746-5171.

256 WATERFRONT PROPERTIES

SONORA ISLE
WATERFRONT
LOTS—10% DOWN

One acre to 26 acre parcels. All treed, with good building sites. Ideal for the outdoorsmen or fishermen. Located at Owen Bay with dock for all size boats or seaplanes. Priced from $4,500 to $17,900 with easy terms. For information and plans phone or write Frank McLaughlin eves. 390-4334, Nanaimo Realty Co. 754-2311, Box 518, Nanaimo, B.C.

BAZAN BAY
WATERFRONT LOT

Act quickly on this beautiful seafront property situated just 15 miles from City Hall. This well treed homesite offers not only a terrific view but a good deal of seclusion and approximately 75 feet waterfrontage, 103 feet road frontage on Lochside. Less than half cash required to handle.
PRICE $19,500
385-2481 ED JUPP Res. 592-1019
Swinterton Stewart Clark, Ltd.

WATERFRONT
Shawnigan Lake, .43 of an acre. Must be sold — reduced to $32,900. 75 feet frontage on the lake — your own dock, a two bedroom home, living room with rustic fireplace, kitchen with eating area and a patio so you can keep an eye on the children, plus a one-room guest cottage. Most furniture included. Kews Road on the West arm.
JOHN MORRY — 592-9770
ROYAL TRUST 384-8001

GENOA BAY WATERFRONT
Three attractive waterfront lots for sale by owner at Genoa Bay. Lot 1 — 105 ft. waterfront .28 acres. Lot 2 — 100 ft. waterfront, .35 acres. Lot 3 — 112 ft. waterfront, 1.03 acres. Can be purchased as one parcel or individually. Sign on property. For information phone 386-2171. Evenings and weekends, 598-4865.

SHAWNIGAN LAKE
Nearly a quarter acre of waterfront subdivided into 3 lots. 2-bedroom cottage with OOM heat for year-round living. Septic tank, 2 wells. Over 200' of beach with "U"-shaped jetty. This quiet seclusion is yours for only $43,900. Ph. 386-2911, 478-3552. Don Hamilton, Homefinders, Wall and Redekop.

WATERFRONT—
SALT SPRING ISLAND
1.2 acres on Scott Point with 184 ft. frontage on Long Harbour. Piped water, hydro, telephone. Secluded building site, beautiful view. Well treed. Sloping in steps and benches to water, within walking distance to ferry. Clear title. F.P. $22,000. Phone 383-5502.

13½ ACRES
with almost 700' of waterfront on North Pender Island, fronting on Bedwell Harbour. Some good beaches, excellent building sites. Many varieties of wild trees. No road access to this property but tremendous value at $36,900. Contact Albert Mesher between 10 a.m.-6 p.m. 385-3532.

OAK BAY — BY OWNER
Secluded waterfront, facing S.E. to Trial Island. 3-4 bedrooms. Very large garage. Owner moving East. Inquiries 598-2282 after 5 p.m.

256 WATERFRONT PROPERTIES

WATERFRONT UPLANDS

FOR THE SR. EXECUTIVE OR PROFESSIONAL MAN WHO DESIRES THE VERY BEST IN WATERFRONT LIVING — Luxurious family home on 9-10 of an acre, complete with seawall and private beach. Most attractive exterior of wood with stone accents, heavy shake roof, attached double garage with electronic eye—over 3,300 sq. ft. of luxury living. Elegant 30 ft. living room, marble fireplace, floor-to-ceiling windows affording lovely views of the gardan and sea. Beautiful panelled den with fireplace—separate formal dining room — a well designed, very modern kitchen with an abundance of black walnut cabinets—4 spacious bedrooms with 2 4-pce. bathrooms. Extra bathroom and Rec room in basement. A very private residence—delightful to live in — a joy to entertain in — $189,900. By appointment only.
GERRIE HUTTON
388-4271 386-3927
J. H. Whittome and Co. Ltd.

WATERFRONT
3 BEDROOMS

APPROX. 220' OF WATERFRONT AND PANORAMIC VIEW OF SHIPPING AND OLYMPIC MOUNTAINS. An ever changing scene. This 1400 sq. ft. home has great possibilities with living room and dining area overlooking the ocean. A basement with family room, second fireplace and drive-in garage. Situated on .68 of an acre on 10 Mile Pt. Offering a great opportunity for further development. Trade your home or make an offer on this chance of a life time. New MLS at only $70,000. D. F. Hanley Agencies.

D. BAVINGTON
598-3929
FRED G. CARVER
598-2581
—D.F.H.—

SWARTZ BAY
WATERFRONT
6-ACRE—$140,000

Situated on the private and secluded end of a Point with panoramic seaviews of the Gulf Islands, this unique home built by master craftsman 7 years ago offers four bedrooms, four bathrooms, living room and dining room designed for entertaining, beautifully appointed family room with fireplace, study plus office. Special features include three-zone hot water heating and indoor barbecue with rotisserie. Possession as required. To view this exclusive listing by appointment call:
MURRAY BLANNIN
388 6424 (Res.) 598-2200
BAYSHORE REALTY LTD.
512 FORT STREET

RUSTIC
WATERFRONT HOME
ON WOODSY LOT

Contemporary styling with rock-brick and heavy cedar exterior finish. Spacious planning for the small family. All main rooms face the water. The views are excellent. Heavy double glass installation for extra comfort. Large and private sundecks. Quality carpet in main rooms and hallways. Quality fittings and colorful wall finishes. Approximately ¾ of an acre with lots of room for hiding boats and trailers. Landscaping is complete. Be first to view this weekend. $79,500 can deliver clear title. Call Simon Flett anytime. 385-2471 or 592-7451. ML 4643. Johnston and Co. Ltd.

"ONE OF THE FINEST WATER VIEWS"

In High Gordon Head overlooking Cordova Bay and the Islands. A very pleasant family home, landscaped setting with lot sized garden plus an extra lot divided off with seaview. Lifetime seaview from all living area and kitchen. A well developed basement with exceptional rec room. Large double garage with sundeck. Priced for a new imaginative owner at $135,000 with terms. Call
386-2111 ROY KAISER 477-6813
MONTREAL TRUST CO.

OPEN HOUSE
Fri. & Sat.-1:30-4:30
8012 Turgoose Tce.

See display ad Thurs. nite to Sat. A.M. on this outstanding home that must be sold at a price far below replacement cost. For prior viewing, call WILFRED DAVIS 479-1667 or 658-5276.
J. H. Whittome and Co. Ltd.
Royal Oak Branch

WATERFRONT
½-ACRE LOTS

Southern exposure, excellent soil, ideal investment property. Located with 4 on Denman Isle, 1 on Hornby Isle, priced at $15,000 with 10% down, 2 on Vancouver Island priced at $15,900. For information or plans phone or write Frank McLaughlin eves. 390-4334, Nanaimo Realty Co. 754-2311, 17 Church Street, Nanaimo.

COWICHAN BAY WATERFRONT
2 storey older siding home in the heart of Cowichan Bay on valuable waterfront lot with views over activities in the Bay. Home features over 20' living room, 3 or 4 bedrooms, 2 bathrooms. Some repair work and decorating required. Full price $27,000. Call Herb Hodgson, 382-3835, Gordon Thomas 383-0668. Office 384-7128. Douglas Hawkes Ltd.

SHAWNIGAN LAKE WAterfront revenue, 2 fully appointed houses rented all year. Leaving area, sacrifice sale. $32,000, all reasonable offers considered. After 6 383-2270.

SEAFRONT WITH ANCHORAGE — De Courcy Island, ¾ acre, 279 ft, 7 rooms. H. W. Dickie Limited 746-5171.

PRIVATE — WANTED TO PURchase above average newer waterfront home, Shawnigan Lake — Duncan area. Phone 748-2144.

75' WATERFRONT LOT ON LANGford lake, by owner. $20,500. 478-2004.

VARGAS ISLAND NEAR TOFINO, 46 acres Ocean frontage, $44,000. 112-245-4269. Box 761, Ladysmith.

SEA VIEWS, 2 LOTS, WEIRS Beach, $16,500 and $15,500. 478-7202.

258 CONDOMINIUMS AND TOWNHOUSES

OAK BAY
BEACH DRIVE
MARINA

Deluxe 2-bedroom suite in this fantastic location. Beautiful sea view. Early occupancy. Call BILL MOHR at 598-3321.

JACK MEARS
OAK BAY REALTY LTD.
2194 OAK BAY AVENUE

DEAN HOUSE
Many extras have been built into this deluxe suite, containing all spacious rooms for gracious living. 2 full bedrooms, 1½ baths, 2 patios and carport, W-W throughout. $10,900. Louise Wittermuth, 477-6307 or Marg Emmerson, 658-8386 or office, 477-1841. BLOCK BROS. REALTY LTD.

OAK BAY TOWERS
CONDONINIUM
REDUCED TO ONLY $28,950
This elegant 2 BR suite has a large LR and DR in-line with WW carpeting, appliances included in kitchen; parking under building. Only one block from the sea. Call HAROLD CHURCHLEY, 384-4667 or CANADA PERMANENT, 382-9191.

FOR SALE BY BUILDER, AT Mynre Terrace, new deluxe townhouse, 1,400 sq. ft., Drapes, carpet, stove, fridge, garage and rumpus room. Nice courtyard. Sell for $29,750. Rent for $275 a month. See it to believe it. 479-3486 between 4-7 p.m.

SWEET EASY LIFE
If you are active and just don't have time to housekeep, then trade those chores for this condominium, located close to town. Roger Lucas, 592-2159 or 477-1841. BLOCK BROTHERS REALTY LTD.

BY OWNER — APARTMENT site 230x200, adjacent shopping plaza — Nanaimo. Best cash offer. Phone 748-2144.

258 CONDOMINIUMS AND TOWNHOUSES

VICTORIA'S LEADING
Condominium Brokers
100 SUITES FOR SALE.

(Rockland)
WATSON MANOR
1000 McClure St.
1-Bedroom Suites
$15,500-$16,850
View Mon.-Sat. 2-4

(Oak Bay)
GRANITE HOUSE
2100 Granite St.
1, 2-Bedroom Suites
$15,900-$27,900
View Mon.-Sat. 2-4

(Oak Bay Seafront)
1440 BEACH
1685 sq. ft. — 2-Bdrms. and den or 3-bdrm. suites
$46,900-$62,500
View Mon-Sat. 2-4

(Dallas Road)
TIGH-NAMARA
25 Government St.
Luxury 1 and 2-bdrm. suites
$19,600-$36,500
View Mon. to Sat.
1:30-4:30 and 7-9

(Rockland)
MARY STUART APTS.
1035 McClure St.
1, 2-Bedroom Apts.
$15,000-$21,000
View Mon. to Sat.
2-4 p.m.

WHYTE and GOWER
Oak Bay Properties Ltd.
2227 Oak Bay Avenue
592-2407

CORAL SHORES
1466 DALLAS RD.

HURRY! HURRY!
ONLY 3 LEFT

LIVE ON THE WATERFRONT AND ENJOY GORGEOUS UNOBSTRUCTED VIEWS OF THE OCEAN! DELUXE ONE-BEDROOM CONDOMINIUMS WITH EXCEPTIONAL FEATURES THROUGHOUT. VIEW OUR LUXURIOUS DISPLAY SUITE AND YOU WILL WANT TO MOVE IN IMMEDIATELY. PRICES START AT $22,900 AND LOW MONTHLY ASSESSMENT INCLUDES HEAT, CABLEVISION, ETC.

OPEN EVENINGS
MON. TO FRI.
6 TO 9 P.M.
OR PHONE 388-9172

FARMERS & MERCHANTS TRUST
"REAL ESTATE HAS A PRICE INTEGRITY IS PRICELESS"

WALKING DISTANCE
SPACIOUS SUITE

Quiet, small well run block (not a conversion) with south westerly expanse and view over the city from wrap around sundeck. Some 1300 sq. ft. of superbly planned, wall-to-wall carpeted living space. You can realy live here for under $60. per mo. including heat, domestic hot water, cablevision, sauna and garage. Just listed with terms at $32,850. Please call Mr. Custance Swinerton, Stewart Clark Ltd.
385-2481 1318 Blanshard.

MINIATURE GARDEN
IN TOWN HOUSE SETTING
NON BETTER THAN THIS

You want to retire, but you still want a small garden area to putter in, and a good neighborhood to live in. THEN HERE IT IS!! The most attractive townhouse living accommodation available today. Each unit has a fenced back garden and the 18-unit complex is immaculate in every aspect. A house is too much work and condominiums don't give you enough room. If this is the case then this is your new home priced at $28,700. Call me for more information on this exclusive listing. We can take your home in trade.
384-7080 NEIL RAWNSLEY 386-2111
MONTREAL TRUST

PARKSIDE PL.
(BETWEEN BURNSIDE AND TILLICUM RD., OFF ISLAND HWY.)
FROM $14,900
From $155 Mo.
(Including Utilities)

2 large bedrooms. Each suite 950 sq. including laundry room. Appliances. Next to shopping centre. Very large pool. Only 6 left. Adult section. Family section. Hurry and call 386-0070 (24 Hrs.) Nacel Properties Ltd.

OAK BAY MARINA

Just available across the street from the marina and one block from shopping and Windsor Park. This 1-Br. condominium home is very well constructed, has a sheltered sundeck with seaview and priced to sell quickly, $27,500. Call for details:
384-8126 R. I. MURPHY 592-7250
PEMBERTON, HOLMES LTD.

265 HOUSES WANTED TO BUY

WANTED
Have you considered selling your 2 or 3-bedroom home, with basement, in the Gorge area? My client can pay up to $30,000 and will wait a month or two until you can move. Please call me — CONNIE O'REGAN, 598-3344 or 477-4231.

JACK MEARS OAK BAY
REALTY LTD.
3618 SHELBOURNE

FOR ONTARIO TEACHER
Required now, 2 or 3-bedroom home, up to $35,000 in any nice residential area. FREDDY STARKE, 388-6231, Island Pacific Realty, 479-3866.

WANTED
Rancher with a minimum of 1450 ft. on main — large living room — large lot — $40,000-$60,000. ESTEVAN AREA — S. Oak Bay, Gordon Head.
HUGH YEREX
385-2471 479-8169
Johnston and Co. Ltd.

SASK. FAMILY
4 BRs, Gordon Head or Cordova Bay. Will accept small acreage. Required now! Phone BOB DAVISON, 477-8692 or 385-5741, Olympic Realty Ltd.

INVESTOR REQUIRES HOUSES up to $30,000. Cash if suitable for rental or renovations. URGENT. Quickly call BEN GREIG, 388-6231 or 382-1757. Island Pacific Realty Ltd.

CASH CLIENTS
will pay all cash or cosh to mortage for your 2 or 3 bedroom home with basement if possible. Ca Victor Wong, 385-2458 or 479-6569, Byron Price and Assoc. Ltd.

WE WILL BUY YOUR HOUSE for cash, if it is suitable for rental purposes. Please contact the Sales Supervisor, Homefinders Wall and Redekop Realty Ltd., 386-2911.

SOUTH OAK BAY
2 or 3-BEDROOM HOME WITH DEN. CALL DON JONES, CITY TRUST, 477-9551 or RES. 598-1353.

LEVERTON REALTY
385-8012—Always has cash buyers for East Side properties. "Service with experience."

2-BEDROOM HOME, NO STEPS, oil furnace on good garden lot. 479-4289.

265 HOUSES WANTED TO BUY

WANTED, PRIVATE
Older home, will pay cash. 479-2209.

HAVE CASH FOR STARTER OR retirement home, no agents please. 382-5409.

268 LISTINGS WANTED

Since 1904
Ker AND Stephenson LIMITED
385-3411

BUYERS WAITING
FOR YOUR HOME!

I will give you an estimate of value and selling costs. No obligation.
J. T. (JIM) MILLS
Ker and Stephenson Ltd.
385-3411 (anytime)

0000
00000000000000
0000000000000000000000
0000 0000
000 HENRY 000
00 00
00 BITTERMAN 00
00 00
00 LTD. 00
0 0
0 2700 Government 386-2971 0

SAVE . . . $ $ $ . . . HUNDREDS
Our Commission Only 4% 4% 4%

4 PER CENT
4% 4% 4% 4% 4% 4% 4% 4%

YOU WANT IT SOLD
DON'T YOU?

Naturally you want to list your property with a firm that will convert your holdings into ready cash. We are set up to just that. Should you be thinking of selling call us for a sales estimate and analysis of your property without obligation. Dial Gene Lack, 382-3410, Homefinders, Wall and Redekop.

THINKING OF SELLING? Trust "Canada Trust". Call our Real Estate Sales Manager now for personal attention.
PETER MASON 382-8111 24 Hrs.
CANADA TRUST
COMPANY
REALTOR
650 View St. 382-8111

SELLING YOUR HOME?
Get competent and professional service by calling a professionally designated realtor For an evaluation of your home without obligation call
Mr. J. CHALK, R.I. (B.C.)
477-8274 386-3231
Block Bros. Realty

270 EXCHANGE REAL ESTATE

RETIRE
AT COURTENAY

CATCH FISH from your own BALCONY OR PATIO of this delightful 8-yr.-old, minimum-care, electric heated apartment block. No wonder it's always full — only 2 blocks from centre of town, private entrances, foot $105,000 with financing available, or trade for Victoria home, or vacant land. Charman Pacific Realty.
385-9765 ALF PORCHER 384-5823

271 LOTS FOR SALE

WATERFRONT

¾ Acre, E. Sooke, Asking $25,000
½ Acre, E. Sooke, Asking $16,500
38 Acres, near Williams Beach, $96,000

DEVELOPMENT

¾ Acre—Sheburne and Cedar Hill, $3.50 per sq. ft.
1.7 Acres—Blenkinsop C3, $3.00 per sq. ft.
69 Acres—Metchosin, $1,100 per acre
129 Acres—Metchosin $1,100 per acre.
I. G. LIDSTONE
Off. 388-5451 Res. 477-6450
NATIONAL TRUST

SHUSWAP LAKE
Choice of 3 building lots each approx. .5 acres in area of new subdivision. can arrange terms on $7,600 per lot.

NANAIMO
Attractive lot 110x172 in TWIGGLY WIGGLY DEVELOPMENT. Asking $4,600. Drive out Jingle Pot Rd. turn onto Harwell, continue to the second lot on the right side from Frankie's Place and look for No. 75.
386-3231 JOHN A. JOHN 477-8096
Block Bros. Realty

"HIDEAWAY and SECLUSION"
Enjoy your summer weekends only a few miles from Butchants Gardens. Off Mark Lane, one road up from the waters of Brentwood Bay on Willis Point. Excellent high sloping lot on power and good road. Ideal for a secluded home site and very reasonable at the new reduced price of $6,950.
ROY KAISER
386-2111 477-6813
MONTREAL TRUST CO.

BUILDING LOTS
BRENTWOOD over 1 acre. Sewer, power, water. Possibility for 4 lot subdivision. $22,000.
MILL BAY, 2 acres. Power, water, treed, bulldozed rd. to possible building site. $12,000.
THE ZIEGLERS
388-4271 592-1768
J. H. Whittome and Co. Ltd.

Two Building Lots
Tattersal Area
High location—2 lots left. All improvement (sewer, storm drains, curbs) are paid for. Priced at $14,900 and $15,000. Signs are on lots 1 and 2 at top of Duke St.
388-4271 RICK KINNIS 477-9394
J. H. Whittome and Co. Ltd.

$9,300
Lot 50x120 — flat, no rock — near Majestic Drive. Call 386-1234, BRIAN BROWN, 479-1667.

J. H. Whittome and Co. Ltd.
Royal Oak Branch

YELLOW POINT LODGE AREA
5 Acre lot at $12,500
2 Acre lot at $7,950
Good terms on financing
Jeannine Kossack
386-8321 RES. 383-7207
Homefinders, Wall and Redekop

HUGE VIEW LOT
In Esquimalt nearly 19,000 square feet, perfect location. Price reduced to $16,900. Call Dave Taylor at City Trust, 477-9551 for information.

BUILDERS, LOT APPROXImately 39,400 sq. ft. All utilities, possible apartment condominiums. Adjoins commercial zone. Lower Cepartare Bay, Nanaimo. $23,500. Terms. 384-2660.

ROTHSTONE DEVELOPMENTS
Now offering serviced lots for sale. Overlooking Shawnigan Lake. Several choice lots left. Follow our signs on Wallbank Road or phone 743-5251 or 743-5265.

UNSERVICED LOTS IN SAANich, each 50' x 138', unusable now but worth real money later. Direct from owner, $4,500. Bank financing available if required. Call 478-3167.

BY OWNER, CHOICE WELLtreed lot in select high location. Quiet area of fine homes. Close in. 66'x225' (.373 acre) $25,000. 598-2525 evenings.

PERFECT SECLUSION
On .621 acres. Beautifully treed, only 7 miles to town. $14,250. 478-3921.

HIGH VIEW, TREED CITY LOT on Monrose, ideal location, $16,000. 477-6748, 4-8 p.m.

LANGFORD CENTRE, NEW LOT, 70x105. For sale by owner $9500. Call 478-3167.

LOT NO. 16, DAISY AVE., SAANich district. Send offers to Box 161, Cremona, Alberta.

SHAWNIGAN BEACH ESTATES. Apply Room 27 Shawnigan Lake Country Club, Aug. 17-19.

271 LOTS FOR SALE

DEEP COVE

Rare, seaview lot, 75x128. Beautiful view over Saanich Inlet. Close to Marina, located on quiet lane.
MLS No. 5101 $15,000.

656-4000 K. DROST 656-2427
656-4000 J. ROSS 656-1234

Saanich Peninsula
Properties Ltd.
Sidney, B.C.

0000
00000000000000
0000000000000000000000
0000 0000
000 HENRY 000
00 00
00 BITTERMAN 00
00 00
00 LTD. 00
0 0
0 2700 Government 386-2971 0

SAVE . . . $ $ $ . . . HUNDREDS
Our Commission—only 4%
4% 4% 4% 4% 4% 4% 4% 4%

DUPLEX ZONED LOT
This lot is adjacent to vacant duplex zoned property. Located in a desirable area. There is a house of little value on it. A dandy building lot or holding property at the realistic price of $11,500. L. Skinher, 388-9841.

WATERFRONT LOT, CITY OF VICTORIA, 182' DEEP, 50' FRONTAGE ON BEAUTIFUL GONZALES BAY, OPPOSITE 158 ROBERTSON ST. AND NEXT DOOR TO 1893 HOLLYWOOD CRESCENT. ASKING $24,500 BUT OFFERS CONSIDERED AND TERMS AVAILABLE. MOVE QUICKLY, YOU WON'T REGRET IT, AS THERE ARE NO MORE AVAILABLE. MLS 4899. ERIC CHARMAN 385-9765. CHARMAN PACIFIC REALTY LTD.

50'X136' SERVICED LOT, QUALICUM Village, for house or mobile home. $4900 or best offer. 382-7956.

TREED BUILDING LOT 52X109. $12,500. 1304 Palmer St., 383-9458.

2 LARGE LOTS, NEW AREA, $10,900 each. 592-6267.

273 PROPERTY FOR SALE

DON'T WAIT
FOR BLANSHARD
STREET TO BE
EXTENDED

If you do, you will probably have to pay a higher price for land at the important junction of Hillside and Blanshard. 17,772 sq. ft. are available at this corner at only $105,750—or approx. $5.95 per sq. ft. Presently zoned

293 GULF ISLAND PROPERTIES

4 BEDROOM OLDER HOME ON ¾ ACRE. GULF VIEW, $34,500. MLS.
3 BEDROOM ON 1 ACRE, LAKE FRONT, $47,500. MLS.
2 BEDROOM AND DEN ON .7 ACRE OCEANFRONT. $42,600. MLS.
3 BEDROOM, NEW, GULF ISLANDS VIEW. $34,900.
7 ACRES WITH 1,100 SQ. FT. HOME, 600 FT. OCEAN FRONT ON DUCK BAY. $89,000. MLS.
5 ACRES, 2-BEDROOM HOME. HARBOR VIEW. $81,000. TERMS. MLS.

ACREAGE FOR TOWNHOUSE OR CONDOMINIUMS
100 acres, Long Harbour. 5,200 ft. ocean frontage.
20 acres near Ganges. Water and hydro. Southern treed slope, $55,000. Terms.
7 acres, 300 ft. of lake front. Cleared and fenced. Excellent building site. Offers to $65,000. Terms. MLS.

LOTS
½ and 1-acre building lots. Water and Hydro. Some view. Starting $6,500. Terms.
CITY TRUST, 477-9551
CALL OR WRITE
JAKE JAVORSKI
GANGES, B.C. — 537-2832

Estate Sale
Mobile Home
.61 Acre
Secluded property almost completely cleared and landscaped. In lawn, and garden has bearing grapes, blueberries and fruit trees. 12-yarr-old mobile home has city water, power and telephone. Located ½ mile from Fulford Harbor, Salt Spring Island. Good value at $15,000.
H. Mitchell
479-4818
Western Homes Ltd.

PRIVACY
and seclusion on Gabriola Island, 2-bedroom cabin, furnished, good well, ½ acre, $13,000. Call LARRY QUIAGLIOTTI 388-6231 or 479-6609, Island Pacific Realty.

294 MAINLAND AND OUT OF PROVINCE PROPERTIES

Waterfront Acreage
Situated near Burns Lake consisting of 333 acres plus 440 on lease bounded by 2 lakes. Cabin and power. $74,000 terms on trade. Call TED CHARTRES 479-1667 Res. 385-5508.
J. H. Whittome and Co. Ltd.
Royal Oak Branch

INCLUDE THE PRICE
for faster results in your classified advertisement.

Nixon Aim: Forget Watergate

Times News Service

President Nixon, in Key Biscayne, Fla., for a quiet weekend, plans to launch a flurry of activity next week aimed at restoring public confidence in his leadership and demonstrating that the Watergate scandal is behind him.

First on his schedule will be an address Monday to the Veterans of Foreign Wars convention in New Orleans during which he is expected to repeat his charge that the senate-mandated bombing halt in Cambodia has tied his hands in efforts to reach a final peace in Southeast Asia.

From New Orleans, Nixon will fly to the Western White House in San Clemente, Calif., where he is expected to hold his first press conference in more than five months.

Nixon also will travel to Europe in an effort to patch up cracks in the Atlantic alliance, White House officials said.

The anticipated two-week tour, probably in November, is designed to highlight the new series of appearances.

Nixon will visit France, Britain, Germany, Italy and Belgium and possibly one or two other nations, the White House said. The Brussels visit will be tied to meetings with leaders of the North Atlantic Treaty Organization in an attempt to co-ordinate a unified position on forthcoming arms reduction talks with the Soviet Union.

The president's European visit will come at a time of mounting pressure to reduce the 300,000-man American troop force in Western Europe.

Meanwhile, two more large firms have admitted that illegal contributions of corporate funds were made to Nixon's 1972 campaign.

Six firms have now made such disclosures, involving a total of $425,000.

Phillips Petroleum Co. said in Bartlesville, Okla., Friday that then board chairman W. W. Keeler gave the Nixon campaign $100,000 in company funds last year without knowledge of the firm's board of directors. It said the money was given prior to April 7, 1972, when a law requiring public reporting of campaign donations went into effect.

Phillips officials declined further comment on the transaction.

In St. Paul, Minn., the Minnesota Mining and Manufacturing Co. (3M) said it contributed $30,000 in corporate funds to the campaign and "sincerely regrets this occurrence." It asked the finance committee for a refund.

In a deposition made public Friday in Washington, Herbert Kalmbach, Nixon's one-time personal lawyer, stuck by his Senate Watergate testimony that John Ehrlichman told him to continue payments to the original seven Watergate defendants.

Ehrlichman, who resigned his post as top White House domestic adviser April 30, has denied approving the payments.

Kalmbach reiterated his story of a July 26, 1972, conversation in which he said he looked into Ehrlichman's eyes, spoke of the honor of the two men's families and asked whether the payments were legal and proper.

Ehrlichman told him they were, Kalmbach repeated in the deposition.

Asked about Ehrlichman's denials that the conversation took place, Kalmbach said in the deposition that "he (Ehrlichman) would not be telling the truth."

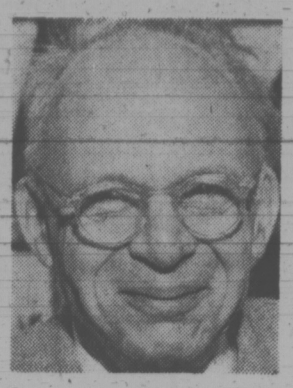

NEWTON

Plant Expert Dies

Dr. William Newton, 80, one of Canada's outstanding plant scientists, died Friday at Rest Haven Hospital in Sidney.

Services will be held in St. Andrew's Anglican Church at Sidney at 3 p.m. Tuesday with Canon F. C. Vaughan-Birch officiating, to be followed by cremation.

Newton was responsible for establishing the Saanich Dominion Experimental Farm in 1929, retiring as director of the science service laboratory on April 25, 1958. He joined the federal science service in 1928.

Newton gained world-wide recognition for his studies on disease control affecting potatoes, tomatoes, hops, bulbs and other farm crops.

His scientific work also helped the loganberry wine industry.

In 1953, he was appointed to the United Nations agricultural board in Ceylon, serving in an advisory capacity for that government for a year.

Born in Montreal, Newton was a resident of Sidney for 45 years, living at 1980 Lands End.

He is survived by his wife Nora; his sons. William of Victoria, and Donald and John, both of Vancouver; his daughters, Joan, of Victoria and Mrs. P. (Linn) Lowes of Malawa, Africa; a sister, Dr. Dorothy Swales of Montreal, and two brothers, Dr. Robert Newton of California and Dr. Jack Newton of Vancouver.

There are nine grandchildren.

Newton was a First World War veteran and was predeceased by his sister, Margaret, in 1971.

Sands Funeral Chapel of Roses in Sidney is in charge of funeral arrangements.

Banks Bows Out

LONDON (Reuter) — Stoke City, whose outstanding goalkeeper Gordon Banks today announced his retirement from soccer, opened the new English season by beating Hull City 2-0 in the final of the Watney Cup.

Banks, whose career was cut short by eye damage suffered in a car accident last year, was among the crowd who saw Stoke's Jimmy Greenhoff count both goals.

In a match between the beaten semi-finalists in last season's English Football Association Cup, Wolverhampton Wanderers scored a comfortable 3-1 victory over below-strength Arsenal.

Watney Cup Final
Stoke 2, Hull 0.

Charity Shield
Manchester C 0, Burnley 1.

Exhibition Game
Aresenal 1, Wolverhampton 3.

Scottish League Cup
Aberdeen 1, East Fife 1.
Albion 4, Brechin 1.
Arbroath 3, Falkirk 1.
Clyde 1, Alloa 0.
Clydebank 3, Stranraer 0.
Dundee 2, Hearts 1.
Dunfermline 5, St. Mirren 1.
East Stirling 2, Hamilton 0.
Hiberian 1, Dumbarton 0.
Kilmarnock 2, Queen's Pk 0.
Montrose 2, Airdrieonians 2.
Motherwell 4, Dundee U 0.
Morton 3, Ayr 2.
Raith 2, Queen of S 2.
Rangers 1, Celtic 2.
St. Johnstone 5, Partick 1.
Stenhousemuir 0, Berwick 1.
Stirling 4, Cowdenbeath 1.

NEW ZEALANDERS WIN

EDMONTON (CP) — The touring New Zealand women's field hockey team defeated a Alberta all-star side 4-0 in an exhibition match.

EXHIBITION PARK RACING

RESULTS

First Race — $1,550, maiden claiming, three-year-olds, six and one-half furlongs.
Canada Hemp (Olguin) $4.70 $4.20 $2.60
Lila's Miss (Carter) 6.60 4.60
Royal Mitsy (McGowan) 3.50
Also ran: Helen's Polly, Traveling Mist, Jumpin Grandma, Heritage Court, Flames Delight, Clayton Star, Kiss The Wind. Time 1:21 2-5. Quinella paid $22.50.

Second Race — $1,550, maiden claiming, two-year-olds, six furlongs.
Swing Me Willie (Frazier) $3.40 $2.80 $2.40
Parksville Gal (Leblanc) 4.50 3.40
Sunrise Bell (Chabara) 3.10
Also ran: Haig Bomb, Chris Elaine, Bugem, Danton Jewel, Rania, Turin Queen, Supreme Sherry. Time 1:15 3-5.

Third Race — $2,025, claiming, three and four-year-olds, six and one-half furlongs.
Great Rapport (Wall) $4.30 $3.30 $2.60
Jim Gatus (Olguin) 5.70 3.60
Charles Dore (J. Arnold) 2.90
Also ran: Doc Newby, Rippling Snow, Bold Orchid, Majestic Silk, Natanya, Fraulein Gruder. Time 1:19 4-5.

Fourth Race — $1,550 claiming, three-year-olds, six and one-half furlongs:
Erics Own (Carter) $18.30 4.40 $3.00
Racivero (Wall) 3.00 2.50
Glad Daddy (Swatuk) 3.50
Also ran: Mark Commander, Noble Friend, Temple Star, Chill Pepper. Time 1:19 4-5. Exactor paid $32.90.

Fifth Race — $1,600 claiming, three and four-year-olds. One and one-sixteenth miles:
Salt Chuck (Chabara) $10.90 $5.50 $3.60
Caledonia Miss (LeBlanc) 8.70 4.70
Austin Tayshush (Broomfield) 3.30
Also ran: Scarlett Ski, Avalon Isle, Le Coq Du Nord, Winnikim, Sidney Boy, Lunar Wind. Time 1:48 1-5.

Sixth Race — $2,125 claiming, three and four-year-olds. one and one-sixteenth miles:
Prince Double (Frazir) $11.90 $5.10 $3.80
Rullah I Am (Sanchez) 6.00 4.90
Pallas Anne (Smith) 6.10
Also ran: Berkely Queen, Donaghy, Piston, Elsie J. Shari R, Lory Brand. Time 1:48.2. Exactor paid $76.10.

Seventh Race—$2,410 claiming, three-year-olds, six and one-half furlongs.
Hard To Know (Frazier) $8.40 $3.90 $3.20
Delta Jay (Chabara) 4.20 3.10
King Of The Bushes (Wall) 4.00
Also ran: Dancer Cort, Neily Schmidt, Miss Jay Note, Tawasentha, No Acception, Willy White Wheels. Time 1:19 1-5.

Eighth Race—$6,500 added inaugural running of "The Hopeful", for three-year-olds, six and one-sixteenth miles.
Leisure Road (Smith) $5.00 $3.10 $2.40
Harkerson (Frazier) 3.00 2.60
Strong Item (Munoz) 6.60
Also ran: Ty Mac, Zandell, Sutter's Dream, Ruler D, Winning Wonder J, Curly G. Time 1:47.

Ninth Race — $1,600 claiming, three-year-olds, one and one-sixteenth miles:
Indian Painting (Olguin) $17.50 $7.80 $7.20
Duffy Hill (Terry) 8.60 7.70
Northern Prince (Chabara) 7.00
Also ran: Raiden Boy, Sisters Princess, Fiery Hope, Patterbum, Cowardly Lion, Buono Domenico, Hasling's Street. Time 1:49 3-5. Quinella paid $66.60.
Attendance: 8213. Mutuel handle: $532,191.

ENTRIES

EXHIBITION PARK
MONDAY

FIRST RACE—Claiming, $1,600, for three and four-year-olds, Canadian, mile and one-sixteenth:
Regal Joy (Sanchez) 119
Slipper Moon (Skinner) 112
Clear the Way (Sandoval) 117
Ky Wild (Rawson) 119
Leigh Erin (Hamill) 110
Labelle Virgo (R. Arnold) 117
Scarlet Fox (J. Arnold) 117
Rubys Pirate (LeBlanc) 117
Count Carmello (Chabara) 119
Alderberry (Dailey) 115
Also eligible:
Rebel Robert (Carter) 117

SECOND RACE—Claiming, $2,025, for two-year-olds, six and one-half furlongs:
Wapping (Frazier) 120
Promised Action (Terry) 117
Trey of Diamonds (J. Arnold) 112
Titans Lodge (R. Arnold) 115
Regal Perch (no rider) 115
Pallascheck (Wolski) 115
Diddem Dan (Smith) 115
Pool of Diamonds (Dailey) 112
Darling Tenuity (Sandoval) 112
Roll on Home (Hamill) 112
THIRD RACE—Claiming, $1,550, for three-year-olds and up, six and one-half furlongs:
Bellavista Prince (Rawson) 122
Beau Bunnie (LeBlanc) 119
Gottawinit (Combs) 119
Trojan Knight (Sandoval) 119
Gin Lizzie (Carter) 109
Magic Clown (Swatuk) 119
Outside Help (R. McCowan) 112
Sikanni Chief (no rider) 114
Juda Ben Hur (Smith) 122
K. Valor (Skinner) 117
Also eligible:
Horrify (Wall) 119
Magic Haig (Swatuk) 114
Man in Silk (Olguin) 122
Joes Tall Boy (Hamill) 119
Golden Dario (Rawson) 119
Snow Run (Ulrich) 114
Craig D. Jr. (Wall) 119
Beau Kim (Combs) 119
Kelmora (Brownell) 114
Hyperions Gain (Carter) 117
Dochorton (Estapoer) 119
Cooks Image (Skinner) 114
Trouble Shooter (J. Arnold) 119
Sutamish (Carter) 114

FOURTH RACE—Claiming, $1,550, for three-year-olds and 4-year-olds, six and one-half furlongs:
Nydeja (Skinner) 105
Angi Destiny (Wolski) 112
Sunday Cat (Frazier) 112
Good Decision (J. Arnold) 112
Young Hopeful (Swatuk) 122
Bold Orchid (Ulrich) 119
Air Ed (Rawson) 119
Mondocol (Sandoval) 112
Donaghy (Cuthbertson) 117
Maker of Magic (Wall) 119
Also eligible:
Hard to Beat (Carter) 107
Black Dave (Combs) 112

FIFTH RACE — Claiming, $2,765, for three-year-olds and up, mile and one-sixteenth:
Paidi Buck (R. McCowan) 107
Wiffi Waffi (Leblanc) 112
Solar Drive (Cuthbertson) 119
Dinosaur Ben (Sanchez) 122
Alderissimo (Dailey) 119
Magic Shadow (Frazier) 115

SIXTH RACE — Claiming, $2,255, for three and four-year-olds, mile and one-sixteenth:
March In Line (J. Arnold) 115
Glory Isle (Frazier) 110
Mi Soldier (Olguin) 118
Garden Song (no rider) 110
Way Of Hope (Dailey) 119
Just A Little Guy (Munoz) 110
Steady Eddie (Wolski) 113

SEVENTH RACE — Claiming, $2,025, for three-year-olds, six and one-half furlongs:
Defiant Dude (Dailey) 116
a-Sir Brent (Carter) 107
Fort Nelson Munoz) 119
Squaw Hall (Wall) 109
a-Fancy Fields (Carter) 112
Valfown (Ulrich) 117
Frantic Foogy (Frazier) 112
Steveston Hwy. (Smith) 112
Marnie D (Olguin) 114
Bull Elk (J. Arnold) 116
a—T. Laidler entry.

EIGHTH RACE — Claiming, $2,665, for three-year-olds and up, six and one-half furlongs:
Wolf Mountain (Cuthbertson) 120
Tolaquillo (Skinner) 110
New Governor (Hamill) 118
Money Grabber (J. Arnold) 122
Winning Emperor (Frazier) 115
Cotton D (Wall) 112
a-Phinneas (Sandoval) 114
Devon Sea (R. Arnold) 119
King Pit (Dailey) 117
a-Nayak (no rider) 112
Also eligible:
Rugged Campaigner (Frazier) 122
Antrim Lad (Munoz) 122
a—K. O'Connell entry.

NINTH RACE — Claiming, $1,550, for three-year-olds and up, Canadian, six and one-half furlongs:
Little Magog (Swatuk) 115
Ocem (Sanchez) 120
Ballyrobert (Terry) 120
Braid Hills (Carter) 115
Native Marvell (Hamill) 115
Regal Regalia (R. McCowan) 105
Bold Cookie (Sandoval) 115
Aim To Win (Rawson) 120
Fathers Plum (Leblanc) 115
Calenamore (Wall) 115
Also eligible:
Jimmy McD (Rawson) 117

Half-Acre Limit Stays in Effect

A half-acre minimum standard for 116 acres of Saanich north of the university will remain in effect for another temporary period, planners decided Thursday.

The subdivision restriction was placed on a mixture of developed and undeveloped land lying east of Gordon Head Road, west of Finnerty and south of Greenlands in 1971 to protect it from multiple density commercial development.

A closed meeting Thursday between Saanich council's planning committee, the planning staff and Saanich Advisory Planning Commission resulted in a recommendation to council to leave the curb in effect until there is more research available on planning trends and aspirations.

Committee chairman Ald. Frank Waring said the matter will be reviewed again at the earliest convenience and that the half-acre minimum lot will remain as a holding measure.

Council had been asked earlier to consider lowering the minimum size requirement to 8,400 square feet, which would allow at least two major landholders in the area to subdivide for about 100 new homes.

Waring said consideration had been given to dropping the minimum size requirement even lower to allow for cluster-development, or grouped housing that provides for green space. But there is no decision as yet.

Council wishes to treat the acreage as a development area to permit closer control over its use, particularly after construction of a high-density townhouse project on McCoy near the university.

Horseshoe List

Standings after the seventh week of competition in the second half of the Greater Victoria Horseshoe Pitching Association season:

Mutual Equipment 44 points, City Brake 33, Doty's TV 32, Patterson Construction 30, Ocean Express 29, Griffiths Jones Trucking 28, Gordon Sporting Goods 27, Willows Gulf 25, Vancouver Island Brass 22, Payless Printing 10.

DOCKERS SETTLE

VANCOUVER (CP) — Ed Strang, president of the British Columbia Maritime Employers' Association, said Friday a solution has been reached to the dispute which halted longshore work on Vancouver docks for three days.

Longshoremen walked off the job Wednesday to protest the sending home of five men, who had reported for work at the White Pass and Yukon Dock without protective clothing.

The men claimed they had not been given notification to wear protective clothing, needed because they were to shovel salt. They refused to work and White Pass demanded they be punished.

CHILE CABINET RIFT REPORTED

SANTIAGO, Chile (AP) — Chile's air force chief pulled out of President Salvador Allende's new cabinet after trying unsuccessfully to resolve a crippling transportation strike, various sources said today.

In return, Allende asked Gen. Cesar Ruiz, 55, to resign as commander-in-chief of the air force, the sources said.

There was no official confirmation of the resignation of Ruiz as minister of public works and transport.

The 25-day-old walkout has threatened to snowball into a general strike.

Egypt-Israel Flareup Again

Times News Services

Israeli anti-aircraft guns today fired at two Egyptian Sukhoi 7 warplanes that crossed the cease-fire line and flew over the northwestern sector of the Israeli-held Sinai peninsula, the Israeli military command said.

An Israeli military spokesman said it was not known if either of the planes was hit.

The incident marked the second reportedly military engagement between Israeli and Egyptian forces in less than a week, the earlier one occurring Monday in a fight on the Gulf of Suez between two patrol boats of each side. The Israelis said an Egyptian vessel was damaged.

The Israeli command said the two Egyptian planes streaked over the cease-fire line at the Suez canal and into Israeli airspace today and the anti-aircraft fire lasted less than a minute.

"We do not regard this as a serious incident — just an incident," the Israeli spokesman said.

NOTICE TO CONTRACTORS

SEALED TENDERS will be received by the undersigned for the construction of: Margaret Jenkins Elementary School Alterations.

Drawings, specifications, forms of tender and detailed instructions to bidders are available to General Contractors at the office of: Alan J. Hodgson, Architect, 1230 Esquimalt Road, Victoria, B.C.

A returnable deposit of Fifty Dollars ($50.00) is required for each set of drawings and specifications. Tenders must be good for sixty days (60) days. Tenders must be accompanied by a bid bond in the form prescribed, which binds the tenderer and the surety in the amount of One Thousand Five Hundred Dollars ($1,500.00), at the time of tendering. A performance bond, and a labour and material payment bond, each in the form prescribed, must be provided by the successful tenderer prior to the award of the contract. Certified cheques will not be accepted.

Contractors' attention is drawn to the clause in Instructions to Bidders on depository bids.

Bid Depository rules for sub-trade bonding will apply.

The lowest or any tender not necessarily accepted.

Tenders must be made out on the forms supplied by the Architect, addressed to the undersigned and delivered to the undersigned not later than 4:00 p.m., Thursday, September 6, 1973, in a sealed envelope marked—Tenders for the Margaret Jenkins Elementary School Alterations.

E. SHAW,
Secretary-Treasurer,
Board of School Trustees of School District No. 61 (Greater Victoria),
3128 Foul Bay Road,
Victoria, B.C.

NOTICE TO CONTRACTORS

SEALED TENDERS will be received by the undersigned for the construction of: Lake Hill Elementary School Alterations.

Drawings, specifications, forms of tender and detailed instructions to bidders are available to General Contractors at the office of: Alan J. Hodgson, Architect, 1230 Esquimalt Road, Victoria, B.C.

A returnable deposit of Fifty Dollars ($50.00) is required for each set of drawings and specifications. Tenders must be good for sixty days (60) days. Tenders must be accompanied by a bid bond in the form prescribed, which binds the tenderer and the surety in the amount of Four Thousand Five Hundred Dollars ($4,500.00), at the time of tendering. A performance bond, and a labour and material payment bond, each in the form prescribed, must be provided by the successful tenderer prior to the award of the contract. Certified cheques will not be accepted.

Contractors' attention is drawn to the clause in Instructions to Bidders on depository bids.

Bid Depository rules for sub-trade bonding will apply.

The lowest or any tender not necessarily accepted.

Tenders must be made out on the forms supplied by the Architect, addressed to the undersigned and delivered to the undersigned not later than 4:00 p.m., Thursday, September 6, 1973, in a sealed envelope marked—Tenders for the Lake Hill Elementary School Alterations.

E. SHAW,
Secretary-Treasurer,
Board of School Trustees of School District No. 61 (Greater Victoria),
3128 Foul Bay Road,
Victoria, B.C.

COPY OF ADVERTISEMENT
NOTICE TO CONTRACTORS
BRAEMAR HEIGHTS
WATERWORKS DISTRICT
CONSTRUCTION OF WATER SYSTEM

Braemar Heights Waterworks District, Victoria, B.C. invites tenders for the construction of a water system comprising approximately 10,560 lineal feet of 8-inch and 6-inch pipe, a 30,000-gallon tank, a meter vault, a pump vault, and approximately 72 service connections.

Sealed tenders, clearly marked with the name of the Tenderer and marked "Tender for Construction of 1973 Water System Project" will be received by Braemar Heights Waterworks District at 2563 Macdonald Drive, Victoria, B.C., up to 4 p.m., Pacific Daylight Saving Time on Friday, September 7th, 1973, will be opened in public at that date and time. All tenders received after the above mentioned date and time set for the receiving of same will be returned to the Tenderers unopened and will not be considered in any way in connection with this invitation to tender.

Contract documents, drawings, specifications and all other documents and drawings may be seen on or after Friday, August 17th, 1973, at the office of the Consulting Engineer, John L. Motherwell and Associates Engineering Ltd., 2563 Macdonald Drive, Victoria, B.C. Copies may be obtained on payment of $25.00 for each set required, which sum shall be made payable to the Consultants and is refundable upon return of the documents in good condition within 30 days of the awarding of the Contract. Braemar Heights Waterworks District reserves the right to waive informalities in, or reject any and all tenders, or accept the tender deemed most favourable to the District.

Braemar Heights
Waterworks District

"GARTHLAND DEVELOPMENTS LTD. LAND USE CONTRACT AUTHORIZATION BY-LAW, 1973."
CITY OF VICTORIA
NOTICE OF HEARING

TAKE NOTICE THAT a Public Hearing will be held in the Council Chamber, City Hall, on THURSDAY, the 23rd day of AUGUST, 1973, at 2:00 P.M., upon the following question:

"Shall the Corporation enter into a Land Use Contract with Garthland Development Ltd. containing such terms and conditions for the use and development of the hereinafter described lands as set forth in the form of contract hereinafter mentioned, the general intent of such Land Use Contract being that the said lands shall not be used except for the purpose of constructing, erecting and maintaining thereon buildings and structures in the manner and places and for the purposes shown on certain drawings prepared by Wade, Stockdill, Armour & Blewett, Architects, numbered B1 and B2 inclusive and entitled "Proposed Town Houses at Verrinder and MacGregor" and the said lands being more particularly described as: Lot 8 of Section 74, Victoria City, Plan 737, Lots 9 and 10 and Lot "B" (D.D. 198587-I), Section 74, Victoria District, Plan 737, Parcel "A" (D.D. 56322-I) of Lots 16 and 18 of Section 74, Victoria City, Amended Plan 353 and Lots 20, 28, 29, and 30 and Lot "B" of Section 74, Amended Plan 353 inclusive and entitled "Proposed Town Houses at Verrinder and MacGregor?".

AND FURTHER TAKE NOTICE that a copy of the aforesaid form of Land Use Contract and the aforesaid drawings may be inspected at the office of the City Clerk, City Hall, between the hours of 8:30 a.m. and 4:30 p.m., Monday to Friday inclusive.

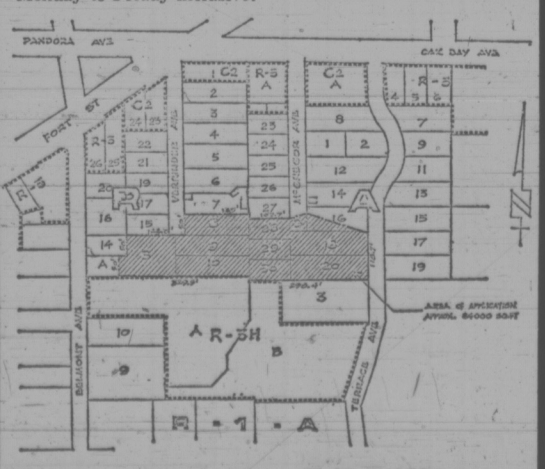

F. M. WALLER,
CITY CLERK.

City Hall,
Victoria, B.C.

BUY IT!

A $5.00 ITEM COULD COST YOU $250.00
PLUS UNFAVORABLE PUBLICITY AND MAYBE EVEN A PRISON SENTENCE

What a stunning blow to be caught! You may try to wangle your way out of it, stutter, stammer—even cry. But there is no escaping the fact that you have committed a crime punishable by law.

An Important Message to Thoughtful Teen-agers and Parents

Shoplifting is stealing, and stealing is a criminal act. So-called high spirited "fun" and youthful "pranks" can cause young people a lifetime of trouble. Too many teen-agers are unaware of the serious harm that a criminal record, no matter how trivial, can do to their lives and futures. Remember, shoplifting is not a sport, IT'S A CRIME!

DON'T BE A LOSER ... Shoplifters Are Prosecuted
It is a crime if you steal even a lipstick or a candy bar.

Inserted in the Public Interest by
VICTORIA'S DAILY NEWSPAPERS

B.C.

THE FAMILY CIRCUS

"If I pretend I'm asleep, too, do I get carried in?"

DENNIS THE MENACE

"YOU CAN'T USE HIM FOR BAIT NOW... HE THINKS WE'RE HIS FRIENDS!"

Wonderful World of Animals

By DR. FRANK MILLER

DEAR DR. MILLER: Unhappily, Henry has given up his role as greeter at the front door and all-around ice breaker and conversation piece for our parties. Instead, he now slinks around dark corners and annoys any guests whenever possible. He still makes an impression occasionally but now it is not the right kind. It's when he leaves his teeth marks in somebody who was merely trying to be friendly to him. What does this dog's sudden turnabout mean—M.O.

DEAR M.O.: It means, undoubtedly, that Henry hates houseguests. He may be carrying a grudge as a result of being given a boot or being mistreated in some manner—when you weren't looking, of course—or some other psychological factor may have altered his ego. More than likely, though, this temperament turnabout is related to an aggravating physical factor anything from prostatitis to a splitting headache could sour his sociability. The doctor would be the logical one to find the physical cause, if any.

★ ★ ★

DEAR DR. MILLER: My husband has faced up to the fact that Bimbo, our cat, has to have his "accelerators" removed sooner or later. He wants to wait as long as possible and I kind of like to see a big male-looking animal with a wide head and larger body, the kind you see in the adult male cat. What I am wondering is if we allow him to grow up first to that extent and then have him operated on, would it be too late to do any good? I mean, would he still spray anyway and still fight anyway even with his "accelerators" removed?—P.P.

DEAR P.P.: Probably not, provided you don't wait TOO long. Nine out of ten young adult male cats when neutered quickly abandon those undesirable habits. A surprisingly high percentage of older male cats will too though, of course, many of these veteran feline warriors would retire from the hyper-active arena reluctantly, if at all.

WEEKLY PUZZLE

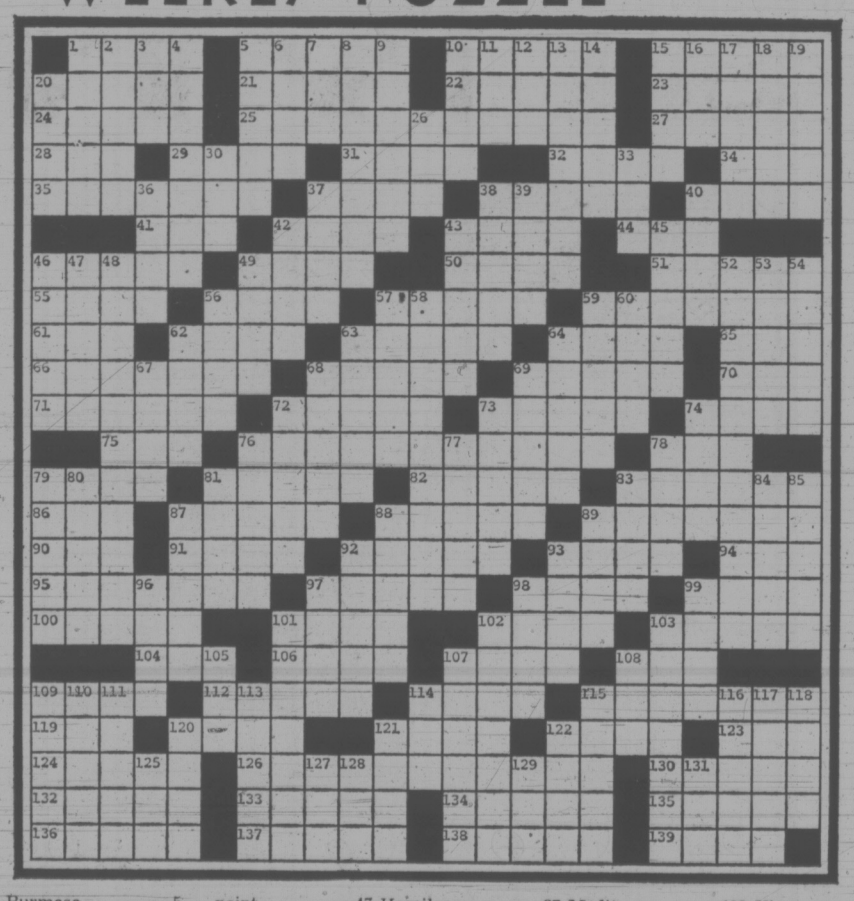

ACROSS
1 Job in scant supply
5 Body
10 Students: sl..
15 French novelist
20 Rajah's wife
21 Of a cereal
22 Antelope
23 Lessen
24 Poetry muse
25 French monarch
27 Mlle. Antoinette
28 Prohibit
29 Inlets
31 Track event
32 Commies
34 High mountain
35 Baseball immortal
37 Conceal
38 Philippine island
40 Tepee men
41 Poetic contraction
42 Torment
43 Adriatic port
44 Blunder
46 Clerics
49 Resolute
50 Tel —
51 Record
55 Social event
56 Tumbled
57 French —
59 Spirit
61 Period
62 Morelos money
63 Works hard
64 Lively tune
65 Bitter vetch
66 Comes as a result
68 Secular ones
69 Vegetables, for short
70 Charles —
71 Manufacturers
72 Luxurious
73 House of —
74 Songbird
75 "— Joey"
76 English royal house
78 Show displeasure
79 Job in scant supply
81 Inclinded
82 Blows his top
83 — beef
86 Son of Gad
87 Slogan
89 Does newspaper work
88 Cheese variety
90 One: Ger.
91 Busy as —
92 Moves fast
93 "King —"
94 World power
95 Paint over
97 French king
98 Convinced
99 Twist
100 Took a nap
101 Cross
102 Pronoun
103 Ship sections
104 Burmese native
106 Italian family
107 Descendant
108 For shame!
109 Birds
112 Venetian magistrates
114 Animal abode
115 — Castle
119 Negro church: abbr.
120 S.W. Indian
121 Dumb —
122 Chinese club
123 Greek letter
124 Dixie city
126 Ruthless Roman
130 Unfettered
132 Beauteous bird
133 Lasso
134 Ventilated
135 Island of dreams, N.Y.
136 Berlin's forte
137 State of India
138 Rustic roads
139 Starting points

DOWN
1 Lorelie Lee's measure: var.
2 Senseless
3 Profit
4 English kings
5 — point
6 Stadium sounds
7 — loss
8 Woman swimmer
9 Join the ranks
10 Identical
11 Old English coin
12 Farm animal
13 English monarch
14 Weather outlook
15 Machine parts
16 AU. deg.
17 French revolutionist
18 Practical
19 Oozes
20 Mutineers
26 Antlered animal
30 Noun suffix
33 English river
36 December song
37 Promenade
38 Rinses
39 Greek goddess
40 Receptacles
42 Heavy knife
43 Dips and pours
45 Torn places
46 Opposite a ship's side
47 Hamilcar —
48 Son of Edward III
49 Good Queen —
52 Wellington
53 Strange
54 Varnish ingredient
56 Lawyers split them
57 Palm off
58 English rules
59 Racist, for one
60 Winglike
62 Knit
63 Gibe
64 Takes on cargo
67 Interpret
68 Treeless plain
69 Shoves
72 Dish
73 Abodes
74 Command
76 — the Great
77 Ways of walking
78 South African
79 Evil looks
80 Bay window
81 Western wolf
83 African lake
84 Picasso equipment
85 Stalemates
87 Medit. island
88 Escape
89 Irish or Welsh
92 Pays
93 Banking business
96 Makes a choice
97 Be bested
98 Brake part
99 Do farming
101 Royal rules
102 Fairy queen
103 Petty ruler
105 Wedding words
107 Capture
108 Winglike part
109 King — Version
110 Rico's Friend
111 Long
113 — glasses
114 Bird call
115 Vienna
116 Pilfered
117 Desert locale
118 Flowering plants
120 Reaches
121 Weight unit
122 Corner
125 Alcott heroine
127 Dance step
128 Greek letter
129 Water bird
131 Spanish cheer

SOLUTION TO LAST WEEK'S PUZZLE

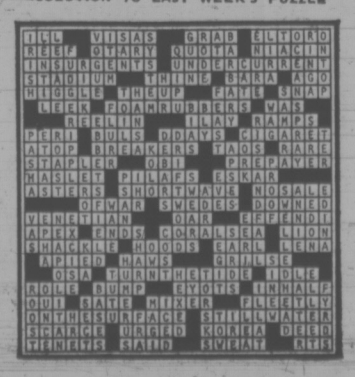

PEANUTS

BROOM-HILDA

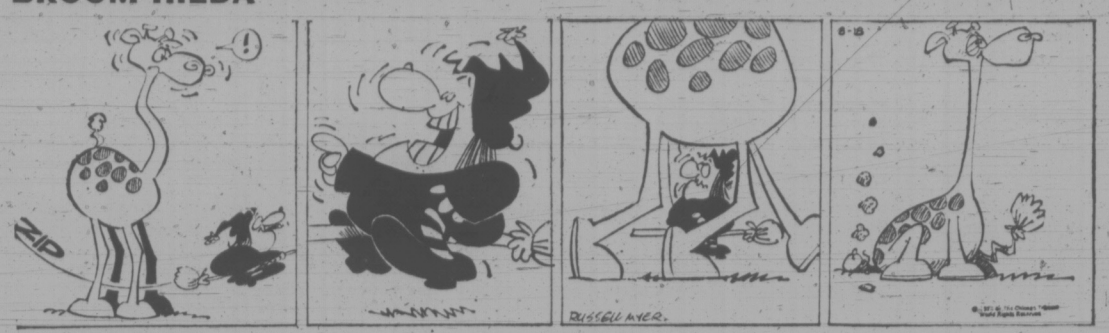

WIZARD OF ID

APARTMENT 3-G

MISS PEACH

HAGAR

POLLY

NANCY

MUTT AND JEFF

MARK TRAIL

Historic Hydrofoil Rotting in Museum

BADDECK, N.S. (CP) — When the restoration of Alexander Graham Bell's 1909 Silver Dart was completed recently, the first plane to fly in the British Empire was able to become airborne again.

Not so the HD-4, a hydrofoil that reached a record 70.86 miles an hour on Baddeck Bay in 1919. It remains in an old shed close to the Alexander Graham Bell Museum here, forgotten and rotting. Only a scale model in the museum reminds visitors of the feat of the HD-4.

Recently historians have cited the hydrofoil as a unique Canadian invention, one which is more attached to Canadian history than the telephone and the airplane, which are two of the other main attractions in the Bell Museum.

It has been suggested that the telephone was not totally a Canadian invention, and that the airplane would have been built even if the Silver Dart had not made her flight.

But Casey Baldwin, designer of the HD-4, did make a unique contribution to Canadian history with his invention.

MAY RISE AGAIN

If the Canadian government recognizes the value the hydrofoil has made in revolutionizing ferry services in other countries, as many governments already have, the HD-4 might rise to its level of prominence—one which Canadian historians say it deserves.

No one seems to know why the hydrofoil has not been given its due in light of the aeronautical history displayed at the museum.

Casey Baldwin and Dr. Bell began their experiments with hydrofoils in 1908, about a half-century after the principle was discovered. It was their persistent efforts that led to the experiment in 1919 when the hydrofoil reached a speed incredible for its day—and looked to onshore viewers like a seabird preparing for flight.

In 1909 the sight of a motor car caused much more excitement to Baddeck residents than some of the mysterious experiments Dr. Bell and his colleagues were undertaking. Even though they had flown heavier-than-air machines, and had boats that were powered by motors, the residents knew that only the most daring and reckless driver would hazard speeds more than 30 m.p.h. over the horse-and-buggy roads.

Dr. Bell referred to the hydrofoils as hydrodromes, just as he referred to the airplanes as aerodromes. His company that produced airplanes was called the Canadian Aerodrome Co.

His partner on the hydrofoil project was Toronto-born Frederick Walter Baldwin, who picked up the nickname Casey. He was the first Canadian to fly a heavier-than-air machine at a public demonstration. He guided the biplane Red Wing over Baddeck Bay at a height of four to five feet in March, 1908, just a short time after J. A. D. McCurdy made his historic Silver Dart flight with only a few helpers and bystanders looking on.

Baldwin called the HD-4 "The Cigar" because of the shape of its hull. It was as streamlined as a trout, with minimal air resistance as it rose on its ladder-like foils to skim over the water on the lowest rungs.

Baldwin had stopped flying in 1911, but he made full use of his knowledge of aerodynamics in designing the hydrofoil with Dr. Bell.

The First World War had a significant effect on the hydrofoil's development. Dr. Bell was able to obtain a promise of co-operation from the Canadian and United States Navies on the understanding that hydrofoils would be excellent weapons against submarines.

FREE OF DUTY

The agreement included the duty-free entry into Canada of American-built engines and propellers for the building of an experimental sub-chaser.

But there were further problems, because Casey, who had curtailed his activities with Dr. Bell to build lifeboats during the war, was too busy to devote all his time to the experiments. It was not until about a year after the armistice was signed that "The Cigar" made its record run.

Despite the success of the 1919 experiments and subsequent development of the hydrofoil, the Second World War brought its disappointments when the military rejected the craft as a valuable weapon.

Canada recognized the hydrofoil again in the 1960s when the government undertook the building of the Bras d'Or, a 151-foot hydrofoil that was to be the world's fastest warship. Her keel was laid in 1963.

The $53-million experiment resulted in sea trials in late 1970 when the Bras d'Or reached 72.3 m.p.h., with the craft's crew saying she was the fastest operational hydrofoil of any significant size.

But the following year the craft developed more problems, and the defence department had her tied up while it studied the possible future of the Bras d'Or. It will be at least 1976 before any more work is done on the vessel, if indeed there is to be any.

But the story of the hydrofoil may not go into the back files of history, and the full recognition owed the Bell-Baldwin experiments will probably come to light after experts have pored through the wealth of data the experimenters left.

GILSON'S MEATS LTD.
MAYFAIR SHOPPING CENTRE
385-4742

Mon., Tues., Wed. — While Quantities Last

SUPERBURGER 30% Protein Added	lb. 89¢
BABY BEEF LIVER	lb. 1.09
GROUND BEEF	lb. 1.19
VEAL CUTLETS	lb. 1.99
CHICKEN LEGS Portions	lb. 1.05
CHICKEN BREASTS Portions	lb. 1.09
BACON Sliced, Side	lb. 1.59

FREEZER SPECIALS

SIDES, A-1 lb. ? HINDS, A-1 lb. ?

Cut, Wrapped and Quick Frozen

10-lb. Packs

CHICKEN LEGS Portions, 10 lbs.	9.90	CHICKEN BREASTS Portions, 10 lbs.	9.90
GROUND BEEF 10 lbs.	10.90	SUPERBURGER 10 lbs.	8.50

All Packed in 1½-lb. Packs

TUESDAY $1.49 DAY

CHICKEN BREASTS portions	1½ lbs.	1.49
CHICKEN LEGS portions	1½ lbs.	1.49
BEEF LIVER	1½ lbs.	1.49
BACON sliced side	1 lb.	1.49
BEEF SAUSAGE	2 lbs.	1.49

We Reserve the Right to Limit Quantities

Informant Quits Job

WASHINGTON (WP) — The Secret Service announced that an agent who helped provide information to the White House about Sen. George McGovern's presidential campaign activities has resigned.

The Secret Service said the agent, James Bolton Jr., who was assigned to guard the South Dakota senator during last year's campaign, resigned after an "extensive investigation" revealed the "matter was an isolated incident."

A spokesman for the Secret Service said the agency began investigating the incident following an Aug. 10 report that detailed White House use of the Secret Service, the FBI, the Internal Revenue Service and other government departments to gather potentially damaging information on Democratic presidential candidates and their staff.

EATON'S Hearing Aid Centre

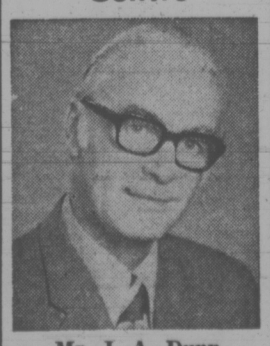

Mr. J. A. Dunn
Registered Hearing Aid Consultant

Hearing Aids for as low as 50.00

Hearing Aids with No Batteries to Buy

UNITRON — The Canadian Hearing Aid. Automatically balanced for clear sound, simulates the normal function of the ear. FULL BATTERY AND REPAIR SERVICE.

Hearing Aid Centre, Fourth Floor at the Elevator

Molson Canadian. That's the beer.

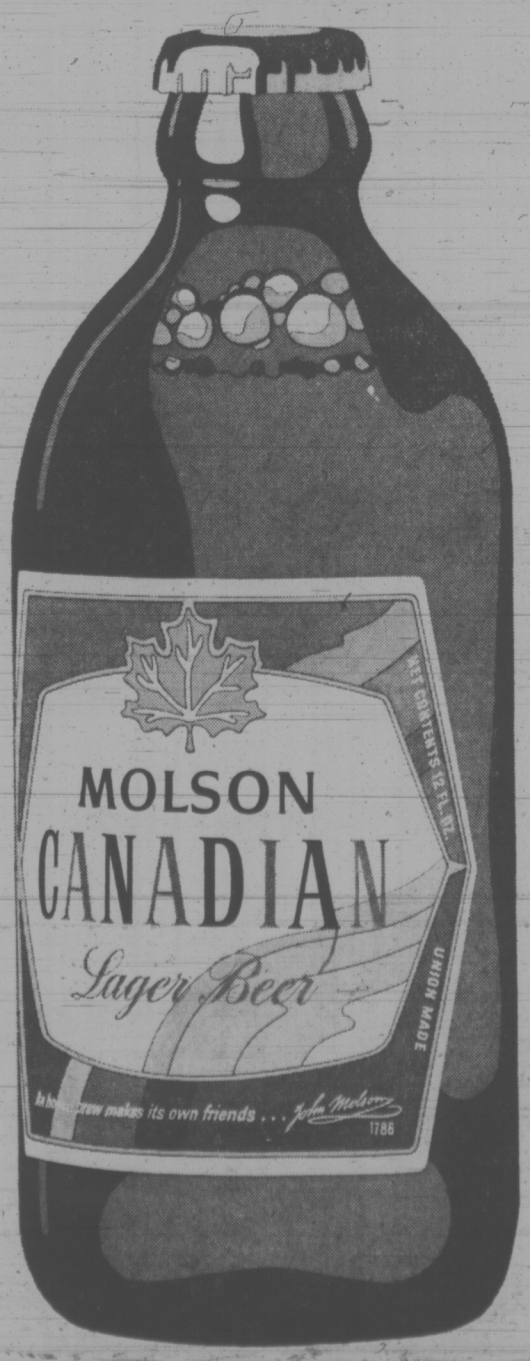

Eaton's Budget Store
White Sale

Eaton's Downstairs Budget Store helps you re-stock your linen closet with better-than-ever savings. Pillows, sheets, blankets, comforters all priced to relieve pocketbook strain . . . and you can shop by phone.

BUY LINE/388-4373

Thermal Blankets Lightweight Yet Warm

Seconds Sale, each 5.99

Warmth without weight in 44% acrylic, 38% cotton, 18% rayon for use all year 'round. Hot pink, mauve, purple, yellow, white and royal blue. Size 72"x90".

Lightweight Blankets

Seconds Sale, each 4.99

80% Acrylic and 20% nylon make these blankets easy to care for. Just machine wash and dry. Aqua, golden, hot pink, purple and orange. 72"x84".

Bath Mat Sets

Sale, set 4.99

50% Rayon, 50% polyester. Mat has non-slip backing. Regular size seat cover. Machine washable. Rose, pink, orange, golden, green solid colors. Two-tone colors of gold, green, mauve or blue.

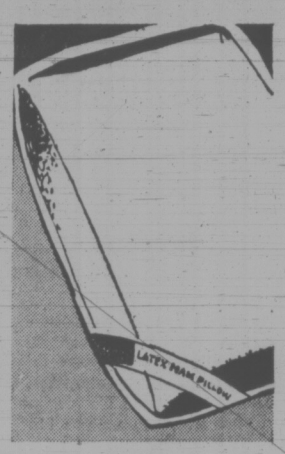

Latex Foam Pillows

Sale 2 for 10.99

Allergy-free pillows in a vented design for added coolness: Zippered removable cotton broadcloth cover. Approximate size is 5x15x24".

OPENING HOUR SPECIAL

On sale 9 a.m. to 10 a.m. while quantities last.

Pillow Cases Long-wearing, all-cotton pillow cases in regular 42" size. Machine washable. All white. Limit 2 pair per customer. Open Hour Special, pair 99c

Fortrel Pillows

Sale 2 for 7.99

Lightweight, soft, fluffy pillows at savings. Washable and quick-drying, they're well filled with 100% polyester fibre-fill. Floral cotton cover.

Feather Pillows

Sale 2 for 8.99

Filled with a blend of chicken and goose feathers with featherproof ticking. Piped edges. Approximate size 19"x25".

Bath Sheets

Sale, each 2.99

Large size cotton terry bath sheets in olive, hot pink, orange, royal blue and gold colors. Colorfast and quick-drying. 60"x30" size.

Flannelette Sheets

Twin size. Sale, each 2.79 Double size. Sale, each 3.79

"Polar" brand by Tex-made. Mothproof and colorfast. 90% Cotton and 10% polyester with whipped ends. Pink and blue bar borders. Cello-wrapped.

Mattress Pads

Single. Sale, each 5.49 Double. Sale, each 6.49

Quilted contour mattress pads in blended white cotton and acetate filling. Elasticized skirt for snug fit. Protect mattresses and add to sleeping comfort.

Luncheon Cloths

Sale, set 1.99

36" x 36" Tablecloth with 4 matching napkins. 52% Linen and 48% cotton in green, orange, red, blue or yellow check pattern.

Printed Tea Towels

Sale. 2 for 99¢

Printed linen tea towels with cotton decoration. Colorfast and lint-free. Assorted patterns to choose from. Approximate size 19"x30".

Chenille Bedspreads

Sale, each 7.98

Save now on attractive "Lady Carolyn" bedspreads that are easy-care, requiring little or no ironing. Machine washable. Choose melon, olive or blue colors. Single or double size.

Damask Tablecloths

54"x54". Sale, each 3.49 54"x70". Sale, each 4.49

100% Fine cotton damask tablecloths in attractive jacquard woven pattern. Colorfast. Choose more than one at this low price. White, orange, green, blue, pink or gold colors.

Mattress Covers

Single. Sale, each 3.99 Double. Sale, each 4.99

Made of firmly woven unbleached cotton. Full cut to allow for shrinkage. Extra long size with sturdy rustproof zipper.

Floral Comforters

Sale, each 11.99

Filled with 100% polyester fibre-fill to give you warmth without weight. Floral rayon covering is backed with cotton flannelette. Odourless and allergy-free. Pink, gold or blue floral. 68"x78".

Bath Towels

Sale, each 1.59

Seconds. Stock up now on cotton terry bath towels. Soft, absorbent and colorfast. Hemmed or fringed ends. Choose from a selection of fancy patterns and plain colors. Large size.

Downstairs Budget Store

EATON'S Downtown

Store Information 382-7141

Store Hours: 9:00 a.m. to 5:30 p.m. Daily. Thursday and Friday, 9:00 a.m. to 9:00 p.m.

was South Dak. last year's signed after an investigation" revealed "matter was an isolated incident."

A spokesman for the Secret Service said the agency began investigating the incident following an Aug. 10 report that detailed White House use of the Secret Service, the FBI, the Internal Revenue Service and other government departments to gather potentially damaging information on Democratic presidential candidates and their staff.

EATON'S

Hearing Aid Centre

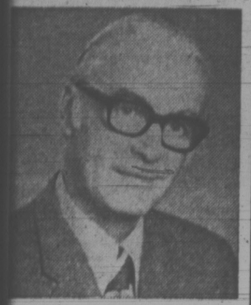

Mr. J. A. Dunn
Registered Hearing Aid Consultant

Hearing Aids for as low as 50.00

Hearing Aids with No Batteries to Buy

UNITRON — The Canadian Hearing Aid. Automatically balanced for clear sound, simulates the normal function of the ear. FULL BATTERY AND REPAIR SERVICE.

Hearing Aid Centre, Fourth Floor at the Elevator

Sale.

Printed linen tea towels with cotton decoration. Colorfast and lint-free. Assorted patterns to choose from. Approximate size 19"x30".

Damask Tablecloths

54"x54". Sale, each 3.49 — 54"x70". Sale, each 4.49

100% Fine cotton damask tablecloths in attractive jacquard woven pattern. Colorfast. Choose more than one at this low price. White, orange, green, blue, pink or gold colors.

Floral Comforters

Sale, each 11.99

Filled with 100% polyester fibre-fill to give you warmth without weight. Floral rayon covering is backed with cotton flannelette. Odourless and allergy-free. Pink, gold or blue floral. 68"x78".

Save now on attractive "Lady Carolyn" spreads that are easy-care, requiring little or no ironing. Machine washable. Choose melon, olive or blue colors. Single or double size.

Mattress Covers

Single. Sale, each 3.99 — Double. Sale, each 4.99

Made of firmly woven unbleached cotton. Full cut to allow for shrinkage. Extra long size with sturdy rustproof zipper.

Bath Towels

Sale, each 1.59

Seconds. Stock up now on cotton terry bath towels. Soft, absorbent and colorfast. Hemmed or fringed ends. Choose from a selection of fancy patterns and plain colors. Large size.

Downstairs Budget Store

EATON'S Downtown

Store Information 382-7141

Store Hours: 9:00 a.m. to 5:30 p.m. Daily. Thursday and Friday, 9:00 a.m. to 9:00 p.m.

WEATHER
Tonight: Clearing
Sunday: Sunny, Warmer

Victoria Times

WEEKEND EDITION
20 cents

90th YEAR, No. 60 ★★★ VICTORIA, B.C., SATURDAY, AUGUST 18, 1973 ★★★

Ferry Talks on Sunday

★

Ferry Jam Getting Worse

Tourists trying to get off Vancouver Island still faced close to 24-hour waits today in Victoria and Sidney.

By mid-morning there were 700 cars waiting to get on the Black Ball ferry Coho for Port Angeles, which can handle about 110 cars a trip.

"It's getting worse all the time," said a police officer directing traffic at the Black Ball terminal on Wharf St.

Police have dispersed Friday's long line-up of waiting cars, which stretched along Wharf, across the Johnson St. bridge and to Tyee and Songhees Rd.

All cars waiting to get on the ferry have been grouped in three areas — Tyee Rd., Kimta Rd. and the heliport — to clear congestion downtown.

Car owners have been told to return to their cars about 6 tonight, when police will give them further instructions — whether they will get on Black Ball's extra 11 p.m. sailing tonight or must wait until Sunday.

Most people waiting for the ferry are peeved by the long delay, anxious to get on with their vacation.

For others, it's a bit of an adventure.

"It's a lark for us," said Don Morden of Los Angeles. "It's made the trip memorable."

Morden is one of 60 members of the Los Angeles Wheelmen, one of North

Continued on Page 2

With pressure mounting from the tourist industry, there are indications today the strike-bound B.C. Ferry Authority will take a more flexible stand when bargaining resumes Sunday morning.

The Sunday meeting, at an undisclosed location, was announced by Transport Minister Robert Strachan late Friday after a 90-minute session with representatives of 2,000 striking employees and 400 licenced staff of the ferry fleet.

"We have agreed in principle to guidelines under which negotiations will recommence," the minister said. "The committees will meet on Sunday."

He said today he will be there for the start of the meeting but will not take part in negotiations.

There is also an indication the meeting is shaping up as a marathon session, aimed at hammering out a contract proposal no matter how long it takes.

Meanwhile, stranded travellers in cars and campers settled in at Sidney and downtown Victoria, resigned to wait about 24 hours for a place on American ferries to Anacortes or Port Angeles. For foot passengers, there were virtually no delays.

An extra sailing daily was laid on for both Anacortes and Port Angeles runs and the Washington State Ferry service brought its larger ferry Walla Walla into fuller use, making room for about 240 more cars a day.

Black Ball Ferries added an 11 p.m. sailing to its four daily runs.

Non-operating railway workers ended a regional rotating strike this morning, offering some relief for travellers wanting to get to or from Vancouver Island.

However, car reservations on CP ferries were reported to be booked 10 days ahead. Only foot passengers were being accepted today without reservations.

The resumption of bargaining Sunday will include both groups within the marine branch of the B.C. Government Employees' Union. It is the 2,000 unlicensed members, deck, catering and shore workers, who struck the government ferry fleet early Friday.

Also bargaining are the 400 licensed members, masters, officers and engineers. Both groups bargained jointly until July 25 and have since each held two separate negotiation meetings with the B.C. Ferry Authority.

Spokesmen for both groups expressed guarded optimism today over resumption of bargaining.

"Anytime you go back to the table it's an encouraging sign," said Peter Marshall, representative for the licensed personnel. "That's where it's going to be settled."

Norman Thornber, speaking for the unlicensed members, said their first priority is to win recognition as a marine operation, separate from the rest of the civil service.

"We're not civil servants. We're a marine operation and in no way can you relate us to a shore-based operation."

He said his group can't operate "within the confines of the Civil Service Act and we don't intend to try to anymore."

Of Sunday's meeting, he said he expects it will continue as long as progress is being made, ". . . until we come out with what we consider an acceptable package."

The strike wasn't a day old before it brought a strong reaction from the tourist industry.

Motel owners along Highway 1A, claiming a combined loss of $333,000 for each day the strike continues, urged the government to "step in and do something."

The Greater Victoria Chamber of Commerce joined with the Associated Chambers of Vancouver Island Friday to send a telegram to Barrett, urging immediate action.

GVCC manager Brian Small said:

"We asked him to do everything in his power to straighten this mess out."

Small said the Chamber is also buying radio time in which it is asking residents to "deluge" Barrett with mail.

"We own these ferries," Small said, "and we have a right to use them."

"Not soon; we want action now," said Albert Matteo, vice-president of the 45-member Highway 1A Motel Association and owner of the Charles Dickens Motor Inn.

"The next two weeks are the peak of the tourist season and even Monday will be too late," he said.

He and other motel representatives called a press conference Friday afternoon after attempts to complain to both Barrett and Strachan failed.

The next move, they decided, was to glean support from other tourist industries in the city.

Owners said occupancy had dropped dismally — one motel guest list of 80 Thursday had dwindled to 12 Friday — and those still registered "were getting snarly."

"We don't want business under these conditions," said Ken Wilson of the Friendship Inn.

"Most of the tourists are saying 'If I ever get off this Island, I'll never come back'," he said.

His motel's switchboard was jammed with outgoing calls Friday by guests trying

Continued on Page 2

JORDAN MINES CHARGED

Jordan River Mines Ltd. was charged Friday by the federal and provincial governments with dumping mine tailings into Jordan River.

The company was convicted in March of an identical charge and fined $1,000.

The latest charge, laid in Victoria provincial court, alleges violations of the federal Fisheries Act and the provincial Pollution Control Act, June 24 and 25.

A representative of Jordan River Mines will appear in court Aug. 30.

Drug Cuts Desire

LONDON — A new drug which reduces or in some cases abolishes sexual desire has been tested in clinical trials in London and is to be marketed next month.

The drug is called benperidol. The doctor responsible for the trials said Friday that it was an important development in the treatment of sexual offenders, being relatively non-toxic and free from side-effects.

Dr. M. H. Field, a psychotherapist jointly employed at Wormwood Scrubs Prison and the metropolitan hospital here, said he had used the drug on 28 men.

Fourteen were prisoners and 14 were attending the National Health Service clinic at the Metropolitan Hospital, having been either discharged from prison after serving sentences for sexual offences or put on probation for similar activities.

All 28 had been told that the drug was new, and that their treatment was part of voluntary clinical trials. Dr. Field regarded the results as successful.

Benperidol is taken daily. It is to be marketed in England under the name "Alquil" from Sept. 10, and it should be widely-available on prescription.

Current methods of treating sexual offenders include horfone implants (which in some cases have caused side-effects such as swelling breasts), aversion therapy and psychotherapy.

MORNING SHAVE was executed under difficult conditions this morning by Helmut Lemke of Edmonton as he waited in Sidney ferry lineup. The Lemkes spent Thursday night waiting in the Nanaimo lineup but didn't make it so they rushed down the Island and got in line for the Anecortes ferry. Ministering to the hungry and thirsty tourists — and making a quick buck — are Corrine Houston, 12, and Brian Castle, 14, of Sidney. (John McKay photos.)

DOG'S DINNER FOR GOURMETS

NEW YORK (Reuter) — The dog's life here has been newly enhanced by a restaurant-gourmet shop exclusively for canines and cats.

The eaterie, whose part-owner is from Quebec City, is a delicatessen called Animal Gourmet. It sells steak and kidney ragout, liver pate, shrimp cocktail, poached fish filet, frozen dinners and for dessert — birthday cake. The cake, of liver and dog meal, iced with powdered milk, is decorated with pink or blue fluting and the pets name.

Lunch and dinner are served on complete place settings and mats with bright colors on the floor of the East Side Manhattan shop. Sometimes pet owners nibble the food.

"It's the same food you and I eat, bought where the best restaurants buy their food," co-owner Wilbrod Poulin, of Quebec, said. "But the owners must season it according to their pet's taste."

Poulin, a philosophy and French literature teacher at a nearby private school, says he is already planning to open branches in California and Florida and is also inventing an ice cream for pets. The New York restaurant has been open for a month.

Poulin and a friend, Joe Mitstifer, a former cook from Pennsylvania, decided to open the shop because of the low nutritional quality of regular pet food.

Animal Gourmet also has a boutique and sells everything but the cat's pyjamas. All garments are custom-sewn or crocheted after measurements are taken.

In the boutique are "Puppy Piddle Pads to housebreak puppy the sanitary way," the label says.

Another item is what has become known as "pooper scoopers." New York Mayor John Lindsay and sanitation department officials have advocated such for dog owners to clean up after their pets have fouled the pavements.

Big Blaze Jumps Into B.C.

Times News Services

An 800-acre forest fire in Montana Friday blazed across the border and consumed more than 3,000 acres in southern B.C. as tinderbox dry conditions produced the worst fire hazard in 20 years for the northwestern U.S.

As of late Friday, there were 19 major blazes covering 38,000 acres in the area being battled by 7,000 men.

Firefighters hoped to take advantage of a break in the weather today as they sought to contain the blazes.

A spokesman for the interagency fire centre in Boise, Idaho, the national control point for forest fires, said cooler temperatures and reduced winds were predicted for the weekend.

A rash of fires apparently caused by man was reported shortly after nightfall on northern California lands administered by the United States Forest Service and the state department of forestry.

Only a few small easily-controlled fires were reported in Washington State and in Yellowstone National Park in Wyoming.

In Oregon, Montana and Idaho, the national guard was called out to aid in evacuation, set up base camps and provide support services for smoke-jumpers.

The control centre in Boise said three new fires of about 400 to 2,000 acres each broke out Friday on bureau of land management lands in central and eastern Montana.

Residents of La Grande, a community of 10,000 in northeastern Oregon, returned to their homes after outlying districts were evacuated Thursday night.

About 400 persons had turned out with rakes and shovels to set up emergency fire lines, beating back and containing a 5,400-acre blaze after it had destroyed eight buildings.

Snow Pounds Peace

FORT ST. JOHN (CP) — The first August snow in 18 years and winds of up to 50 miles an hour have caused extensive damage to crops throughout the Peace River.

Up to 10 inches of snow had fallen since Thursday at Fort St. John and Fort Nelson. Snow was falling Friday night, but only two to six inches remained on the ground.

Temperatures which fell to 32 degrees Thursday night remained at the freezing level Friday. This was 10 degrees lower than the previous record.

A 26-year record was smashed by five degrees at Victoria International Airport where the temperature fell to 40. The previous record was 45 degrees in 1947. In the Highlands district temperatures of 36 were recorded.

A resort area 95 miles north of Fort St. John recorded a low of 19 degrees early Friday.

Tractors were being used to pull vehicles out of a stretch of the Alaska highway, in treacherous condition as were other Peace River highways.

Cholera Fears

KARACHI (Reuter) — Fears of outbreaks of cholera and other diseases posed further problems today in flood-hit Pakistan.

Lahore officials said there have been two cholera deaths in the region.

INDEX

	Page
Births, Deaths	34
Books	30
Church	22
Classified	34-45
Comics	47
Entertainment	18-20
Family News	25, 26
Finance	10, 11
Gardening	13
Sports	14, 15
TV, Radio	6

Ottawa Hits Ship Beating

Times News Services

OTTAWA — The Canadian government Friday condemned the French navy for boarding the Greenpeace III and branded it a clear violation of international law.

A spokesman for the external affairs department said the move to appropriate "vast areas of the high seas for their own use constitutes a grave peril" for those wishing to use the area during nuclear testing.

French reports said Greenpeace skipper Dave McTaggart of Vancouver protesting French nuclear testing in the South Pacific was injured when he resisted French sailors trying to impound the Canadian vessel.

McTaggart said from his hospital bed in Papeete that one of the boarding party "jammed his stick into my eye."

He said six of the men beat him with their sticks, but when they saw that his eye was injured, "they became frightened and stopped hitting me."

He said he can only distinguish light and dark but see nothing else with his right eye.

A French military doctor told reporters McTaggart is in no danger of losing the sight of the injured eye.

French officials said McTaggart's injury was caused accidentally when the Greenpeace III was boarded following its refusal to leave the nuclear-test zone or be taken in tow.

McTaggart admitted he "fought as hard as I could" against the boarding party, kicking and punching the French troops.

"They overran my property in international waters, so, of course, I fought to defend it," he said. "The ocean belongs to you and me and our grandchildren."

THEY MAY NEED BIG COURTROOM

A British Columbia Labor Relations Board hearing Tuesday in Vancouver will be swamped with 1,000 union witnesses if the B.C. ferry strike is over.

Stan Shewaga of Nanaimo, spokesman for local 8 of the Pulp and Paper Workers of Canada, said today that he has asked for 1,000 witnesses to be heard. The hearing involves the union and the MacMillan Bloedel Ltd. mill at Harmac.

"That's what we've asked for (1,000 witnesses)," Shewaga said, "Providing the ferries are running the men will be there."

Shewaga has sent a check-off list of the local's 1,000 members in compliance with the board's request for a list of witnesses.

Shewaga said MacMillan Bloedel is seeking a cease-and-desist order against alleged illegal actions by union members.

Representatives of the union and the Pulp and Paper Industrial Relations Bureau also are to meet Wednesday in another attempt to agree on a new contract.

The last contract, covering about 4,500 workers in eight mills around the province, expired June 30.

B.C. Back On Rails

Times News Services

Rail traffic in British Columbia and Alberta was returning to normal today after a 24-hour rotating strike by non-operating workers at Canadian National Railways and CP Rail ended at 6 a.m.

About 8,400 non-operating rail employees, meanwhile, walked off their jobs in Saskatchewan, Manitoba and Northwestern Ontario at 6 a.m. local times as the fourth rotating strike hit that region since the walk-outs began July 26.

Richard Smith, chief bargainer for the non-ops, announced the unions would no longer give 12 hours advance notice of strike plans, and issued strike orders to regional co-ordinators in Quebec, Ontario and on the Prairies.

No Help, Food Chairman Complains

Times News Services

OTTAWA — An angry Beryl Plumptre, the $40,000-a-year chairman of the food prices review board, said Friday she was "given no help whatsoever" in rounding up staff for te board's work until the cabinet met early this week.

She told a news conference following an all-day closed meeting with nine food chain executives she "was refused by every government department" when she asked to borrow professional staff for the board's work.

Even the department of consumer affairs turned down her requests for staff, she said.

The government told Mrs. Plumptre Monday it was prepared to give more powers if the board felt it needed them.

"But I said I don't want more powers unless I have more staff.

"When I asked to do this job, I was assured I would be given a good staff," she said.

"Every member of the staff I have, with two exceptions, come from one department—industry, trade and commerce.

"I can't do a whole job on my own."

She said she was angered by New Democratic Party Leader David Lewis's criticism of her advice to consumers to avoid buying high-priced food.

"I'm not going to take that. . . . I feel I can really do something if people give me some support."

She defended the day's closed discussion with food chain executives, held at an undisclosed location at which:

- The food chain executives promised to protect consumers against the ill effects of double or triple-pricing of shelved articles. Where more than one price is marked on an item, the customer will be asked to pay the lowest.
- The nine chains — Dominion Stores, Safeway, Food City, Woodwards, International Grocers' Association, Loblaws, Steinberg's, Provigo and A and P — agreed to supply requested financial information to the board on a confidential basis.
- The chains agreed to include more consumer information in their advertising.
- They pledged to try to reduce the number of different package sizes available in an effort to cut product costs.

The food prices review board, meanwhile, issued its first report Friday, predicting that unless the present policies of the Canadian wheat board are changed, the price of bread will rise 15 per cent in September and another 20 per cent in October, as the bakers present supplies of flour have to be replenished.

The price of macaroni has also risen nearly four per cent in the past year while the domestic price to milers of

Continued on Page 2

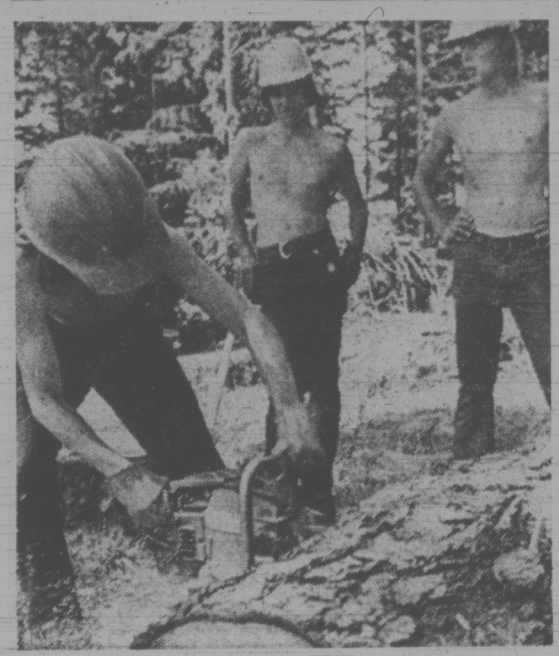

Teen-age dropouts don't get coddled here—in fact it's hard work. But it holds an alternative to life on the skids

—Photos by John McKay

It Takes Effort, Sweat But Offers New Life

By PAT DUFOUR
Times Staff

You're a teen-aged boy.

Life has dealt you a bum hand.

You want to opt out of society — as you see it.

What do you do?

If you're one of the lucky ones you'll be accepted for the Boys Club of Greater Victoria's Alternative Project.

That's exactly what AP is. An alternative to dropping out of school, running at odds with the community and ending up behind society's eight all.

AP is one of Victoria's most exciting youth projects — simple in its conception but far-reaching in its influence.

Conceived by director Tony Gascoyne, AP gives boys ready to reject society for one reason or another a rehabilitation program that works.

Started in 1970, Gascoyne says AP has salvaged at least 65 per cent of more than 200 boys who have gone through its program.

"It's essentially a rehabilitation program," he says, "It's designed to present opportunities for boys who have dropped out of school and to help themselves out of potentially sticky situations."

How does it work?

"Each boy is given an opportunity to do his own thing in his own way," Gascoyne says.

Sound like another adjunct of our growingly permissive society?

Wrong.

The boys are exposed to a three-point program — education, work experience and close personal counselling by men who devote many more hours and skills than their pay packets recognize.

Referred by school authorities and various agencies, it takes a little time for some of the AP recruits to absorb its methods.

"The boy has to give himself an accounting of what he really is," Gascoyne explains, "There has to be absolute honesty.

"Nobody forces them to attend. It has to be voluntary, otherwise they're going back to the thing they couldn't hack because of something their family or community has done to them. There's no point making them jump from the frying pan into the fire."

AP's positive approach to rehabilitation includes the boys continuing their education, correspondence style — under the guidance of Gavin Quincy, a teacher appointed by the school baord.

"This way each boy makes it at his own speed," Gascoyne says.

It's the work experience part of the program, however, that makes AP different.

This is no mollycoddling program. It's hard work out in the open, felling trees, cording wood, preparing lumber, clearing ground, planting seedlings and other chores.

By word of mouth, orders come into AP—provision of firewood for provincial parks, clearing of slash lines for B.C. Hydro and regular maintenance of the grounds at the G. R. Pearkes Clinic for Handicapped Children.

The Times Friday made an on-the-site survey of one of AP's projects — the clearing of land for an East Sooke resident.

The boys worked with a will, using a portable sawmill to process lumber, stacking it in a drying shed. The property owner intends using the lumber from his own trees to extend his home.

They corded wood, moved felled trees into position, piled refuse for burning at a later time.

They wore hard hats, bought at their own expense.

"They have to think for themselves," Gascoyne explained, "We have no intention of wet-nursing them. That doesn't work."

Gascoyne outlined the theory behind AP's work program as we watched work activities director Bill Coldwell and group leader Brian Trueman hustle their youthful crews.

"In the ordinary school routine," Gascoyne said, "Kids are taken on tours of plants and businesses but a boy rarely gets an opportunity to try it for himself. I'm not knocking the school system. To do it any other way would be chaotic but these kids have special needs.

"They have to learn to stand on their own two feet and not use the knocks society has dealt them as a crutch."

He added, that as well as experiencing the satisfaction of labor, a small allowance gave each boy self-pride in his achievements.

Coldwell and his co-workers often fill in the paternal gaps for boys from a fatherless home.

But the filling is not paternalistic in its flavor.

Take Friday, as an example.

One boy responded to Coldwell with:

"Under that miserable belly there's a heart of gold."

It's that kind of reaction that makes rehabilitation a reality in the AP program.

Victoria Times
SATURDAY, AUGUST 18, 1973 9
SECOND SECTION

It's a summer pest, like poison ivy. But it can prove fatal.

Sting Allergy Can Strike Anyone

By LINDA HUGHES
Times Staff

Any person, without warning, can be struck with a violent or even fatal reaction from the sting of a common garden-variety wasp.

A Victoria woman died from a wasp or bee sting this week and her family reported she had been stung many times before without any startling results.

The sudden reaction to the insect-venom is caused by hypersensitivity, a relatively rare condition described in an interview Thursday with Vancouver allergist, Dr. J. D. Horan.

The sensitivity to stings can develop in anybody, after their first or their hundredth sting, and is not confined to people known to suffer from allergies.

"To build up sensitivity you have to have been stung at least once," Horan says. "You're not born with it."

"Fifty per cent of people who have a severe reaction to a sting have no warning or no clues," he said.

But if, over time, someone notices increasingly larger localized reactions to stings, it is a sure sign of the developing allergy.

"You must understand that this is very rare," Horan said.

Scientists can not explain why a person suddenly becomes sensitive to the wasp venom and even more puzzling is the fact that injections of venom, administered over a period of time, can build up a person's immunity to stings.

"Most people don't realize, it's possible to be desensitized to venom," Horan said.

The process involves injections of small amounts of venom once a month for a period of about three years, depending on the individual person.

"There's many different theories about why this works but the cold fact is it works," says the allergist.

One theory is that the difference between getting stung repeatedly and receiving a series of injections is simply one of amounts. Injections begin using only a tiny amount of venom and that measure is increased over time, allowing antibodies to develop in a person's body.

The most important thing for a person to do when he gets stung is not to panic, Horan says.

A person should first lie down and check to see if he has been stung by a bee or a wasp. If it is a bee sting, the stinger will often remain and should be removed by flicking it out rather than squeezing it, which may cause more venom to go into the blood stream.

A couple of antihisaminte tablets are the best thing to take, Horan says, adding that most drug store creams and ointments are of little or no value.

"There is no scientific evidence," he said, that baking soda, onions or any other old-fashioned home-ready is of any value.

If the sting is on an extremity, the doctor says, "put a tourniquet on as tightly as you can to prevent the toxin from going into the rest of the system."

Ice packs are also of some value.

But if a reaction is developing, or you are assured that it will, you should head immediately to a hospital or first aid centre.

There, medical personnel will administer antihistamines and often injections of adrenalin.

Once a person is aware they will react to stings, they can, besides following the series of protective injections, learn to give themselves adrenalin injections right on the spot when they are stung.

"It can also be taken as a spray into the lungs," Horan says, "as asthma patients do. But it's usually not as effective by spray."

The allergist recommends people who know they will react to stings to wear identification bracelets in order to get immediate and proper treatment if they suffer a reaction.

Another Victoria doctor recommends a few points to remember to help prevent stings, especially during August when fruit is ripening and wasps seem to be more dangerous:

—Don't use any scented perfume out-of-doors.

—White and other light colors are less likely to attract wasps.

—Walking barefoot or even in sandals makes you more susceptible to stings.

— Don't tamper with wasps' nests and avoid clover.

— Be careful in handling trash and garbage.

Jeremy Will Remember The Year of the Wasp

By PAUL MOSS
Times Staff

This year will probably be remembered in our family as the Year of the Wasp.

Until suppertime one evening this week we had regarded wasps as just another of summer's minor irritations, only slightly more troublesome than flies or sunburn.

If one of the children was unfortunate enough to be stung, it meant a yelp of pain, a few minutes' tearful distress and perhaps some slight swelling or inflammation. So why worry?

We certainly didn't when Jeremy, our boisterous seven-year-old, received a sting on the wrist as he was finishing his meal. After all, he had been stung last summer and the one before that (twice) with no ill effects.

But our complacency was soon shattered. Within five minutes of that first sharp cry of pain, Jeremy's eyes had started to swell, and my wife suggested we rush him to hospital in case he was suffering a reaction.

There was a nightmarish quality to that car ride. In the 10 minutes or so it took to break the speed limits to the Royal Jubilee Hospital, our son's face turned into a grotesque mask.

His lips swelled to more than double their usual size, his eyes puffed up in fleshy ridges and those parts of his face went deathly white while the rest of his body turned bright red.

My horrified sidelong glances at him became so frequent that my wife had to warn me to concentrate on driving.

We thought we had wasted little or no time in getting him to hospital, but the doctor at the Jubilee's emergency department said we should have called an ambulance — and we must do so if it happens again.

His next words were chilling: "You've had a warning this time. If he's stung again get him to hospital immediately. If the sting is on his face or neck it could mean real trouble."

Fortunately, Jeremy suffered no breathing or heart trouble. But two hours of treatment in the emergency ward, including two adrenalin shots and a dextrose drip, produced only a minor improvement in his facial appearance.

He was kept in hospital overnight for observation, and the next morning when we collected him we were a little dismayed to find his eyes were still very swollen. In fact, it was close to 48 hours after the sting before his face returned to normal.

Now we must adjust to the idea that summers will never be quite the same again for our family. We will have to be watchful. We will have to be ready to act swiftly if Jeremy is stung again.

But at least we have antihistamine to administer orally as soon as that happens. We know, too, that it helps to chill the affected part and to apply pressure to an arm or leg to reduce the rate of venom absorption throughout the body.

Accused Gunman Still in Jail

A Kingcome Inlet man charged Friday with two counts of attempted murder is still in custody at Wilkinson Road jail.

Bail was set at $8,000 for Frank Joseph, 22, but a spokesman said today bail has not been raised.

The Times incorrectly reported Friday Joseph had been freed on bail.

Joseph was arrested Thursday night after an incident outside the Century Inn beer parlor in which a Victoria man was shot in the shoulder and a policeman was shot at.

Joseph will appear again Sept. 7 for a preliminary hearing.

arthur mayse

The Watergate and Damn the Torpedoes

IF I WERE FORCED TO believe that American genius has been reduced to the stature of a Nixon joe-boy, I might find it much easier to hate Americans. But the most significant revelations to emerge from the Watergate hearings are not that power corrupts, and that the lust to retain it can turn the White House into a snake pit.

No country, after all, has a monopoly on corruption, or on political adventurers of flexible ethics.

The thing that matters, and that I as a Canadian living for better or worse in the shadow of colossus find reassuring, is that our neighbors have proved remarkably hard-nosed in dealing with this threat to constitutional government. I hope that should party hanky-panky ever provoke a full-scale investigation in Canada, our elected representatives can bring a like degree of toughness to an ugly job.

When the Senate committee hearings began, my interest was strongly tempered with cynicism. I was at least half convinced that the investigators would merely go through the motions of sifting the allegations of a diligent press.

It grew on me, however, that the senators were proving themselves to be uncommonly dogged, grim and thorough for politicians involved in an exercise in futility with a whitewashing as its pre-ordained end. The eloquence of chairman Sam Ervin might at times seem suited to a Fourth of July speech, but occasionally it acquired a rock-ribbed quality that impressed me.

Since those earlier hearings, I have been forced into some changes of viewpoint. I think that the now-recessed committee means to have the truth, or whatever portion of the facts as may be shaken loose by its damn-the-torpedoes approach. And I suspect that American election campaign tactic may be subjected to a determined house-cleaning.

Although the hearings have a long way to go, it seems plain even at this stage that White House policies and practices under Nixon do not necessarily provide an accurate guide to American attitudes. There is a division, and as the committee plodded on through bog and brier, it became increasingly apparent.

On the one hand, there are the proponents of constitutional government who insist that every American, including the President, is bound by the terms of the Constitution and its amendments.

The counter argument aired before the Watergate committee is that in matters of national security as a president defines them, he may take it upon himself to breach the Constitution.

So we come to the doctrine of the separation of powers, and to a pending confrontation between this president and the people as represented by Senate and Congress that dwarfs all other issues raised by Watergate.

The question of whether presidential powers justify unlawful search and seizure—both prohibited under the fourth amendment—is only surface now. If American precedents are lacking, English history can supply them.

When North America was all wilderness, English parliaments were wrestling with the separation of powers. The doctrine of the divine right of kings died hard, but long before it was finally established that a king may have no power beyond what the state delegates to him, the principle of government by law was clearly enunciated.

"A king of England at his pleasure cannot make any alteration in the laws of the land without the consent of his subjects," observed Sir John Fortescue, chief justice in the reign of Henry VI, "nor burden them against their wills with strange impositions."

The Watergate with its strange impositions has become much more than a passing political scandal. It challenges Americans to reaffirm their founding principles, one of which is that government by the people shall not vanish.

From a concerned neighbor, good luck to them in meeting that challenge.

Checkout Protest by Welfare Mums

MONTREAL (CP) — Welfare recipients staged a protest at a supermarket here Friday, offering $10 for more than $20 worth of groceries.

About 30 demonstrators, members of the Montreal Anti-Poverty Co-ordinating Committee, marched in front of a Steinberg's Ltd. store while three welfare mothers shopped inside.

At the cash register the three mothers told the cashier they could not afford the food selected.

Susan Bobbitt, a mother of four, told store manager Yvon Paquette she only had $10 left from her monthly $259 welfare cheque.

Another woman, Mrs. Patricia Kallo, said she could not pay the $39.95 for her groceries because diabetes made it necessary for her to have eggs, orange juice, and insulin.

"I told the store owner I'm a diabetic and my kids eat macaroni seven days a week, but I can't . . ." she said later.

The store manager said there was nothing he could do.

Vaughn Dowie, a spokesman for the anti-poverty committee, said the action was meant to dramatize the plight of people on low incomes.

Up-Island Feels Pinch of Strike

Effects of the strike are hitting the up-Island tourist business in varying degrees.

For many motel owners and private camping grounds, the strike already has disastrous effects, threatening to wipe out their small profit margin.

But the larger fishing lodges, who cater to longer-term guests, haven't felt the pinch yet.

Jim Huard, manager of the Four All Seasons Resort at Yellow Point, a camping and travel trailer park, says his business has been cut in half.

Friday he had less than 30 per cent of normal check-ins, said Huard, and many people left Thursday to get off the Island before the strike started.

Reports from Campbell River and Nanaimo Friday said both towns were "dead" tourist-wise.

Deanna Thompson of the Bluebird Motel in Nanaimo said her business counts on operating at or near capacity at this time of year. Thursday night only 11 of its 29 units were filled, and those 11 were chiefly semi-permanent residents, not tourists.

"There's just nobody around," said Stan Scuse, manager of the Dolphins Resort in Campbell River.

Yet, so far, his resort has escaped any effects of the strike because the guests now at the resort won't be leaving for several days.

The Painter's Lodge in Campbell River is in the same position.

"We're just keeping our fingers crossed it'll be over by the time they want to leave," said a spokesman for the lodge.

Provincial parks on the Island haven't filled up as quickly for the past few days, but most park officials blame bad weather as much as the ferry strike.

Visitors to Long Beach have dropped, said Jack Holroyd, superintendant of the Pacific Rim National Park, and undoubtedly the strike played some part in that.

An official of Rathtrevor Beach Park at Parksville said 69 people checked out of the park Thursday, compared with an average of 20 a day. Miracle Beach Park was only half filled by Friday afternoon.

Nonetheless, most provincial parks, including Goldstream Park, were full by Friday evening.

★

Lewis Rails Over Mortgage Profit

Times News Services

OTTAWA — New Democrat leader David Lewis accused the Central Mortgage and Housing Corp. of "putting profits before people," and called on the Crown corporation Friday to reduce its mortgage rates.

The CMHC announced Thursday an increase to 9½ per cent from 8¾. "The only reason CMHC offered for the increases is that it wants to set its interest rates at a level close to that being charged by approved lenders," Lewis said.

" . . . I don't think that is acceptable from an agency whose first task should be to provide enough good housing for Canadians."

He said housing is one of the biggest costs faced by the average family and "action to reduce housing costs is just as urgent as further action on food prices."

CMHC had profits of $3.2 million after taxes last year.

Meanwhile, the Toronto Daily Star says today a poll of NDP MPs shows a "substantial" number of them favor toppling the Liberal government unless it takes tougher action to fight rising food prices.

The poll was taken by telephone as the NDP parliamentary group, whose 31 members hold the balance of power in the Commons, prepared for a caucus Monday in Ottawa at which the question of continued support for the government is expected to be discussed.

The Star says the poll of 23 New Democrats showed:

"Members are confused. They don't like what Prime Minister Trudeau is doing, or not doing, about prices, but they don't like the wage and price controls urged by the Progressive Conservatives.

"A growing number are getting impatient, feeling the party is losing credibility by supporting a government whose actions they don't agree with.

"Many feel the party should draw up a list of demands on Trudeau as the price of keeping him in power . . ."

Lewis declined to comment on the poll. Most forthright advocate of bringing down the government was Paddy Neale (Vancouver East) who said: "I feel the Liberals have to go."

Three NDP members were unequivocally opposed to defeating the government: Arnold Peters (Timiskaming), Mark Rose (Fraser Valley West) and Lorne Nystrom (Yorkton-Melville).

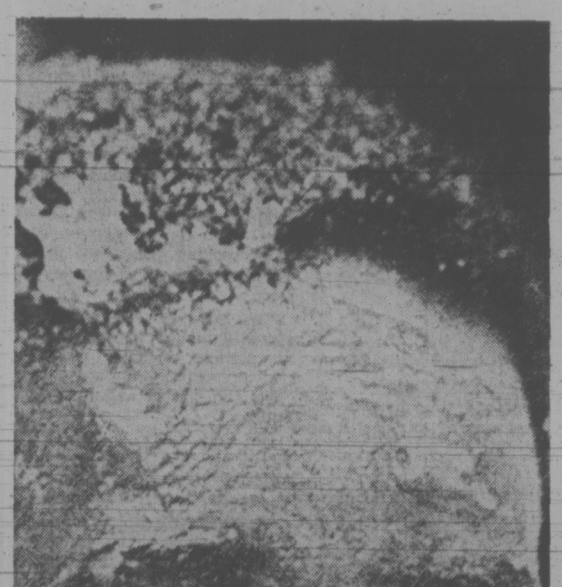

IF YOU CAN LOSE and still smile, you obviously got a faceful of pie to your liking. Peter Branker, a happy loser in the Ottawa Boys' Club annual pie fight, enjoys licking his wounds.

$50,000 BLAZE IN N. SAANICH

North Saanich and Sidney firemen battled more than four hours Friday afternoon a fire that destroyed a house on Ardmore Drive, causing $50,000 damage.

A North Saanich fire department spokesman said today the cause of the fire is not known. The large, ranch-style house at 814 Ardmore Drive, across the road from the Ardmore golf course, was the home of Mrs. Alice du Temple.

Mrs. du Temple was away at the time, but a small dog trapped inside the burning building died in the fire.

The fire department spokesman said some furniture and many of the valuables in the house were saved. The walls and floors of the house are still standing.

Ferry Talks Due Sunday

Continued from Page 1

to find out about ferry schedules.

"The government is giving us no indication what their plans are and we think the legislature should be called into special session to solve this mess," said Don Wray of the Coachman Inn.

Another solution mentioned was compulsory arbitration — immediately.

Wray said the strike might cause him to lay off as many as 10. (He later suggested he might be able to keep staff on "painting the rooms, or something."

The dining room at the Coachman, where the conference was held, was almost vacant, except for the motel owners.

Wray said tourists "started leaving slowly at the first of the week and then started to panic yesterday (Thursday). I advised the Americans to wait a day or so until the thing shook itself out," he said.

With Island CN-CP Telecommunications hit by a rotating strike by members of the non-operating rail unions, another tourist spokesman called on the press to make his complaints known.

Salt Spring Island Chamber of Commerce president Tom Toynbee said he had tried to send a telegram to Barrett, but couldn't because of the strike.

Speaking for some 30 Salt Spring motel and campground operators Toynbee said, "It's up to the government to make sure the damn things (ferries) run.

"We don't want our livelihood tinkered with — it's far too important," he said.

Souvenir of City

A tourist was taken to hospital with a broken leg and head injuries after he was struck by a car on Yates Street Friday afternoon.

Police said Albert Paul Bull, 48, was crossing Yates when hit by a car driven by Barbara Ross, 1300 Yates.

Bull was staying at a Saanich campground, police said, but they didn't know his hometown.

In another accident Friday afternoon, a driverless dump truck crashed through the window of Kings Food Market on Burnside Road.

Police said the truck had broken down and driver Patrick Murphy, address not known, left to phone for help.

While Murphy was away, the truck rolled down a small hill and through the window of the grocery store.

Two Nights In Line

Continued from Page 1

America's largest bicycle clubs, who came to see Victoria. The group is making use of the long delay to make a cycling tour of the city, he said.

At Sidney, a line of cars and campers nearly three miles long was still there today, waiting for Washington State Ferries' run to Anacortes.

Those at the back of the line had until 11 a.m. Sunday to wait. Those getting on today's 11 a.m. sailing had been in line since noon Friday.

Helmut Lemke and his wife, Kathe, from Edmonton, spent the last two nights waiting in lineups trying to get off the Island.

Thursday night they waited in line for the ferry at Nanaimo, but before they made it to the front of the line the ferry service had shut down. So they drove to Sidney and by noon Friday were in line for the Anacortes ferry.

"You can't even leave your car," Lemke complained. "You never know when you'll be moving.

"If I ever go on a trip again I'm going to avoid ferries."

Pat and Don Setters of Calgary were annoyed because when they came over on the ferry to Swartz Bay Thursday morning, no one warned them the service might be shutting down.

They say they won't come back to the Island again.

But Maxine Huffstetter of Richmond, Calif., whose long wait was just beginning, said: "It's kind of an adventure. I can dine out on it."

The people of Sidney tried Friday night to make the tourists' vigil more agreeable.

A dance was held at Sanscha Hall, and the Pacific Commuter bus line ran a shuttle service from the line-up to the hall.

The Sidney Lions, Kinsmen and Sanscha Hall Association helped to provide hot dogs, doughnuts and coffee, arranged billets for some women and children, and had some men bedded down in the hall overnight.

Three Sidney youngsters, Jeff Beddoes, 14; Brian Castle, 14, and Corinne Houston, 12, have been providing their own service. They've set up a stand to sell coffee, doughnuts, sandwiches, and juice.

They made $4 clear Friday, and today business was looking better, they said.

In Victoria, Vancouver Island Coach Lines has been deluged with calls from people trying to get to Vancouver by bus.

Superintendent Wally Watson says the only way to do this is to catch the 12:30 p.m. Coach Lines bus to Nanaimo, which meets the 3 p.m. sailing to Vancouver of the CP ferry Princess of Vancouver.

. . . FOOD BOARD

Continued from Page 1

the durum wheat used for macaroni and pastas has risen from $1.95 to $$7.99 per bushel in the past month.

The report notes that the increase occurred since July 19 when the Canadian wheat board changed its price support policy for wheat.

"Unless jction is taken the retail prices of these products, which have already risen slightly over the past year, may be expected to rise a further 75 per cent in the near future."

The board urges the government to consider increasing the subsidy on wheat used for domestic human consumption to moderate the anticipated increases in the price of bread and pasta products.

"In view of the fact that the international price of wheat used for bread and also that used for pasta products have risen drastically, the present subsidy of $1 per bushel is inadequate to moderate significantly the prices of the products for which these wheats are used."

Mrs. Plumptre said she has "seven or eight" professionals working for the board, as well as a number of people on contract and administrative staff.

But the improvements are only recent and as such, the board has not been able to do the kind of job it was created to do.

The government has "changed its impression" of the board and what it expects it to do, she said, and now is prepared to guarantee her the necessary staff.

A $50,000 budget had been approved and she was certain extra funds would be provided if necessary.

The board has several studies into particular food items under way, she said.

A study on bread is due to be completed by the end of August.

Other studies are on dairy products, eggs, feed grains and beef and pork.

The board also is looking into possibilities for national food programs. It is studying food stamp programs in the United States and locally sponsored nutrition projects which included box lunches or snacks to school children.

Supermart Charged

TORONTO (CP) — Dominion Stores Ltd. has been charged with misleading advertising in an advertisement in Toronto newspapers two weeks ago in which the firm said it would not increase the everyday price of any stock already on its shelves.

The charge against the Toronto-based corporation was laid this week by the trade practices branch of the federal department of consumer and corporate affairs under a section of the Combines Investigation Act.

The investigation followed published articles on various bacon prices.

The charge will be heard in provincial court Aug. 23.

the weather

The upper level disturbance over southern and central B.C. will drift slowly southeastward during the next 48 hours. This system will maintain cool unsettled weather in most sections of the province today but gradual warming and drying trend will begin over the north coast today and over the remainder of the province on Sunday.

DOMINION PUBLIC WEATHER OFFICE
5 a.m. Forecast
Valid Until Midnight Sunday

Greater Victoria Region: Today, sunny with a few cloudy periods. Isolated evening showers. Mostly sunny and a little warmer. Lows tonight about 45. Highs Sunday, upper sixties.

Greater Vancouver, Lower Mainland, East Vancouver Island Regions: Today, sunny with cloudy intervals. Evening showers or isolated thundershowers. Sunday, mostly sunny. A little warmer. Lows tonight around 45. Highs Sunday in the mid and upper sixties.

North and West Vancouver Island Region: Today, sunny with cloudy intervals. A few showers this evening with a risk of isolated thundersowers. Sunday, mainly sunny and a little warmer. Lows tonight mid-forties. Highs Sunday in the lower sixties near the coast and in the upper sixties inland.

TEMPERATURES

	Max.	Min.	Precip.
Yesterday			
Victoria	64	49	.01
Normal	68	52	—
One Year Ago			
Victoria	66	54	trace
Across the Continent			
St. John's	56	46	—
Halifax	70	55	—
Montreal	84	64	—
Ottawa	85	65	—
Toronto	80	63	—
North Bay	79	62	—
Thunder Bay	77	56	—
Kenora	84	64	—
Winnipeg	84	67	.01
Brandon	86	63	.34
Regina	88	63	—
Saskatoon	84	52	—
Prince Albert	83	46	—
N. Battleford	81	47	—
Swift Current	84	55	—
Medicine Hat	84	49	—
Lethbridge	82	44	—
Calgary	71	33	—
Edmonton	61	37	—
Penticton	68	44	—
Cranbrook	71	39	—
Castlegar	76	45	—
Vancouver	62	44	.25
Prince Rupert	59	45	.06
Prince George	42	29	.51
Nanaimo	66	39	.18
Kamloops	67	45	.03
Revelstoke	68	46	.04
Fort Nelson	45	38	—
Peace River	44	35	1.56
Whitehorse	57	28	—
Fort St. John	37	33	.85

World Temperatures: Rome 68, 93; Paris 66, 88; London 59, 75; Berlin 59, 79; Amsterdam 59, 84; Brussels 59, 68; Madrid 66, 81; Moscow 59, 75; Stockholm 57, 68; Tokyo 81, 92; Mexico City 57, 72.

U.S. Temperatures: Chicago 89, 68; New York 79, 67; Seattle 67, 51; Spokane 71, 44; Portland 73, 49.

CITY'S WEATHER RECORD

Sunshine Aug.	177.2 hrs.
Last Aug.	184.2 hrs.
Normal (30 years)	165.1 hrs.
Sunshine, 1973	1689.2 hrs.
Last Year	1523.3 hrs.
Normal (30 years)	1570.0 hrs.
Precipitation, Aug.	.7 ins.
Last Aug.	.85 ins.
Normal (30 years)	.34 ins.
Precipitation, 1973	6.45 ins.
Last Year	18.80 ins.
Normal (30 years)	13.01 ins.

SUNRISE, SUNSET SUNDAY
(Pacific Daylight Time)

Sunrise 6:13 Sunset 20.23

TIDES AT VICTORIA HARBOR
(Tides listed are Pacific Standard Time)

	Time H.M.	Ht. Ft.	Time H.M.	Ht. Ft.	Time H.M.	Ht. Ft.	Time H.M.	Ht. Ft.
19	00.40	3.3	06.55	6.0	11.40	3.5	18.10	8.2
20	01.35	2.7	18.30	8.4				
21	02.40	2.2	19.00	8.6				
22	03.50	1.7	19.50	8.7				
23	04.50	1.3	14.40	7.6	16.00	7.6	20.40	8.7
24	05.45	1.0	15.35	7.6	17.05	7.5	22.05	8.7
25	06.35	8.	15.45	7.6	18.20	7.1	23.35	8.5

TIDES AT FULFORD HARBOUR
(Tides listed are Pacific Standard Time)

	H.M.	Ft. Time	H.M.	Ft. Time	H.M.	Ft. Time	H.M.	Ft. Time
19	02.25	4.1	09.05	8.5	13.40	7.0	19.55	10.6
20	03.10	3.3	10.55	8.7	14.25	8.0	20.15	10.5
21	04.05	2.8	12.35	9.1	15.25	8.8	20.55	10.4
22	05.05	2.3	14.00	9.6	17.05	9.3	21.50	10.3
23	06.05	1.9	15.05	10.1	18.50	9.4	22.50	10.2
24	07.10	1.6	15.45	10.4	20.05	9.1		
25	00.05	10.1	08.10	1.4	16.25	10.5	20.55	8.6

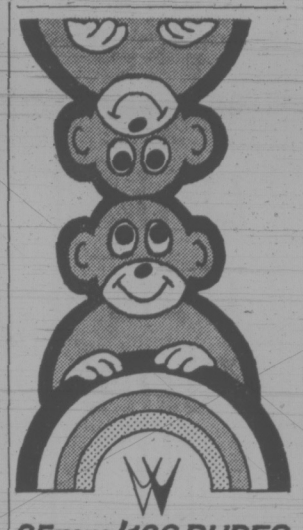

35mm/126 DUPES FROM SLIDES
25¢ EACH
(9 for $1.95)
Williams Color
Photo Dealers
AUG. SPECIAL

MAKE A FORTUNE IN REAL ESTATE
Property values and rent incomes continue to skyrocket. Real estate investment offers greater opportunities than ever. Now is the time to start. Thousands throughout Canada owe their success in large measure to our ten-week knowledge-packed Canadian Real Estate Home Study Course.
IT MAY BE THE KEY TO YOURS
TUITION FULLY TAX DEDUCTIBLE
For free brochure clip and mail this advertisement with your name and address to:
THE CANADIAN PROPERTY MANAGERS ASSOCIATION
Dept. 555, 311-85 Sparks Street
Ottawa, Ontario, K1P 5A7

HEARING PROBLEM?
For an investment of only 8c find out how you can save $100.00 to $200.00 on the purchase of a hearing aid.
Endorsed by the Federated Legislative Council for Elder Citizens of B.C.
For More Information Write:
AUDIOTRONICS ENT. LTD.
660 FORT ST., VICTORIA, B.C.

DEEP-SEA
FISHING
— EVERY DAY —

$1.65 per hr.
61' Flying Bridge Cruiser
MV LAKEWOOD
FREE Bait—Coffee
Special Rates for Sightseers
"Guaranteed Fun or Your Money Back"
OAK BAY MARINA
1327 BEACH DRIVE 598-3366

Sears
Tire and Auto Centre

Brake Problems?
See us for your Free Inspection and Estimate
Nobody can give you an estimate without first inspecting your braking system. At Simpsons-Sears inspections and estimates are free! And when we repair your brakes these are the things you can count on.
- Only top quality, heavy duty brake linings are installed.
- We have the finest equipment for servicing drum and disc brakes.
- You get better value with Simpsons-Sears Low Prices!

Wheel Alignment for your Driving Safety!
9.99 Most U.S. and Canadian Cars.
If your wheels are out of alignment, it's costing you money . . . and it could be dangerous! Let us adjust caster, camber and toe-in. Now is the time to prepare for holiday driving! Any parts required are extra.
Phone Enquiries and Appointments 388-9111
Simpsons-Sears, Hillside: 3190 Shelbourne Street (7-13)

Watergate Case for the Birds

STRAY FEATHERS
harold hosford

One hesitates to use the words covert and surreptitious these days but how else would you describe my little operation.

It involved a day-long vigil observing and recording the hour-to-hour activities of a typical Canadian family; hopefully without their knowledge.

An invasion of privacy? Yes, I suppose, but others have argued their case on such things as national security; why not me. Besides, I was just plain curious.

The family chosen for the exercise was the Ospreys of Finlayson Arm; penthouse people who live 10 stories up in a Douglas Fir snag high on the eastern shoulder of the Malahat. They're a family of fishermen who haven't yet been hit by the high price of beef but one that is finding it increasingly difficult to meet the daily food needs in the face of rising competition hinged to a fixed income — the fish they rely upon for sustenance.

The sun was still an hour behind the Partridge Hills when I began my watch, and almost immediately I had to discard one of my favorite ideas about ospreys.

Having labored under the impression through most of a lifetime that all wild things get their days started early, I was surprised to find that the ospreys—at least on this day — were late risers. Instead of being up and around at the first streak of dawn, here they were, adults taking the air on the patio and the kids still asleep — and it already 7 o'clock.

But all that was soon to change as the daily routine began with one of the parents leaving to get groceries and returning in about half an hour with a small fish — a sculpin I think.

The arrival of the fish was like an alarm clock calling the young ospreys from deep in the bowels of their great stick nest. While mother — I assumed that dad had been the grocery boy — remained coldly aloof at her perch to one side of the nest, the young piled in with a gusto born of an all-night fast.

Breakfast quickly over, I had to make another adjustment in my long-held ideas on how ospreys live. Far from the hectic pace of hunting and food-gathering I had pictured for them, this family proceeded to reveal a relaxed, even contemplative life-style involving long periods of rest, broken infrequently with food-gathering sorties.

While dad did the hunting—and this only happened eight times during the 16 hours I was watching — mom remained either at the nest, or on a nearby snag, on sentry duty.

The young, on the other hand, divided their time between peering intently at the activities of human fishermen far below, picking disinterestedly at the offerings served up by dad, resting out of sight in the bottom of the nest or beating their wings vigorously at its edge tempering new muscles and readying themselves for the day when they would first solo.

Except for a break when another adult osprey soared by for a visit, a time when both adults took up positions on or near the nest and watched the visitor with silent, earnest interest, it was a singularly uneventful day — hardly the kind to warrant a Senate investigation.

TWO SPRAY ADHESIVES GENETIC HAZARDS?

By JEFF CARRUTHERS
Special to The Times

OTTAWA — The federal department of consumer and corporate affairs has launched an investigation into the possible genetic hazards of two brands of aerosol adhesive sprays sold in Canada.

And until the investigation is completed, the department has asked the two manufacturers, the 3-M Company which makes "Scotch Brand Spray-Ment" and the Borden Company which makes "Krylon Spray Adhesive," to halt voluntarily further distribution of the products.

By late Friday afternoon, the Borden Company had been contacted by federal officials and had agreed to the voluntary distribution halt. A telegram had been sent to senior officials of the 3-M Company, requesting similar action.

Earlier on Friday, the U.S. Consumer Product Safety Commission had announced it was taking steps to halt the distribution, production and sale of three aerosol spray adhesives linked by an American scientist with genetic damage.

The third product, "Foil Art Spray Adhesive" made by 3-M Company, is not imported into Canada for sale, according to a consumer affairs official.

Evidence supplied the U.S. commission has suggested that exposure by adults to the spray adhesives might cause breakage in chromosomes. The concern is that this chromosomal damage in turn could be passed on to any offspring, resulting in deformed babies, according to government concerns.

A University of Oklahoma pediatrics professor, Dr. J. Rodman Selly, has reportedly linked the products with chromosomal breaks in two severely deformed Oklahoma City infants, their parents and four other individuals in the area.

The spray adhesives had been used as part of a home art craft hobby by the victims, according to Dr. Seely.

In Ottawa, J. W. Black, chief of the hazardous products division of the consumer affairs department, said Friday his experts were awaiting copies of the American scientific reports for study.

The department expects to make a public announcement on Monday on preliminary analyses of the possible hazard associated with the products.

If the products are determined to be hazardous, even to the second generation, the government could take steps to place the products under the Hazardous Products Act.

This would prevent the products from being imported into Canada, sold or advertised.

inventors

Manufacturers Need New Products

If you have an idea for a new product or a way to make an old product better, contact us—"the idea people." We will develop your idea, introduce it to industry, negotiate for a cash sale or royalty licensing.

Write or phone for our Free "Inventor's Kit". It has a special "Invention Record" form, an important brochure: "Inventions—Their Development and Protection", and a Directory: "500 Corporations Seeking New Products". (It also tells you why we're known as "the idea people.")

the idea people
RAYMOND LEE ORGANIZATION
Pacific Center, 700 W. Georgia St., Vancouver 1, B.C.
Phone: (604) 687-5000

Yes, I'd like to find out how to take action on my idea. Please send me your Free "Inventor's Kit". No D-38

Name (Please Print)
Address
City Zip

NEW YORK BOSTON CHICAGO GENEVA SAN FRANCISCO TORONTO DENVER
MONTREAL LOS ANGELES VANCOUVER DALLAS KANSAS CITY ATLANTA

Damage Delays Dogwood

With her rigging damaged and a three-foot gash in her bow the Victoria-based Arctic Dogwood is holed up at Homer, Alaska.

The 53-foot ferro-cement staysail schooner left here in July en route to Halifax through the Northwest Passage.

The Arctic Dogwood was damaged Monday when the work boat from the U.S. coast guard's Ironwood was trying to help her dock.

B.C. government spokesman George Baker reports he was in touch with the schooner's skipper, Bob Masters, who said he put into Homer because his wife, Audrey, and photographer Eric Rankin had been seasick on the leg from Alert Bay.

Masters had asked the Ironwood for help in berthing because of engine trouble.

The damage occurred when the work boat was trying to nudge the Arctic Dogwood alongside.

The ship's voyage is being sponsored by the B.C. trade and commerce department, which has already donated $25,000, to promote the B.C. marine industry.

Her bow was damaged above the waterline and Masters said the crew will make its own repairs. New spreaders have been ordered for the damaged rigging.

"She handled like a dream," Masters said of the Arctic Dogwood. "Never once did I lose control of her. With gusts reaching 45 knots and waves cresting we reefed her down and had the storm jib up most of the way. All those involved in her construction should be proud of the superb way she handled her rough baptism."

Baker said the schooner should be ready to sail again next week and Masters hopes to have her winter at Tuktoyaktuk, providing he can get through Point Barrow before the ice seals it off.

BURGLAR GOES TO GRANNY

MIAMI (UPI)—Police have agreed not to prosecute a burglar responsible for break-ins in 21 Miami homes over a six-week period and turned him over instead to his grandmother with whom he lives for a hard spanking.

Officers said the culprit, seven years old, took hundreds of dollars worth of goods, then sold them for a few dollars to buy candy and ice cream for himself and his friends.

The boy burst into tears when confronted by police after being caught by neighbors entering a house.

"He knew it was wrong," said Dade County detective Phil Cowart, who has a son the same age. "He's a helluva cute kid. I really felt sorry for him."

VICTORIA GLASS
WINDOW REPLACEMENT
360 BAY
388-4811—388-4141

Communists Closing In

Times News Services

PHNOM PENH — Communist-led forces began closing in from two sides today on the isolated provincial capital of Kompong Cham, Cambodia's third largest city.

Military sources believe the move may signal a change of strategy by the Khmer Rouge insurgents in the wake of the United States bombing halt Aug. 15.

Rebel forces for the last month have concentrated their strength around this capital city, but there recently has been a limited withdrawal south of the city. With out U.S. air cover, the insurgents may feel the isolated provincial population centres are ripe for the picking.

In Washington, however, U.S. Defence Secretary James Schlesinger said that President Nixon probably could get congressional and popular support to resume bombing if North Vietnam launched a new all-out military push against the south.

Such a move, Schlesinger said, would be viewed in the United States as a gross violation of the Vietnam peace agreement negotiated last winter. He added: "It would be ill-advised of Hanoi to make a misjudgment in that regard."

A warning to this effect was given North Vietnam by Nixon after the U.S. bombing of Cambodia was ended Wednesday.

Cambodia's top military man said today he intends to ask the United States to resume air strikes if the Communists ignore the Indochina peace agreement.

Maj. Gen. Sosthene Fernandez, chairman of the Cambodian joint chiefs of staff, said, however, he'd keep on fighting even if the Americans turn him down.

"If the Communists don't respect the Paris and Geneva agreements I shall go back again and ask for American bombing to resume," he said.

Advancing eastward along Highway 7, anti-government forces Friday overran the town of Troeung, seven miles from Kompong Cham. The district town of Skoun, farther back along the highway, fell Monday.

capital scene

Open Heart Society of Vancouver Island, 7:30 p.m., Thursday, staff lounge of Eric Martin Institute.

White Elephant sale, Canadian Mental Health Association, Wednesday, Aug. 22 from 11 a.m. to 4 p.m. at Laurel House, 1450 Elford.

Secret Safe

DALLAS, Tex. (AP) — Walter Carpenter, who moved here from Chicago in 1918 for health reasons, celebrated his 100th birthday with a big party and his usual stroll through city parks. Asked his secret for longevity, he answered: "The Lord knows. I don't."

CDC Extends Texasgulf Bid

OTTAWA (CP) — Canada Development Corp. extended again Friday its offer to buy control of Texasgulf Corp. from its United States stockholders if it can win its right in American courts to take over the big natural resources firm.

It was the government-owned CDC's second one-week extension of its offer to buy at least 10 million shares at $29 a share. The latest extension is to 2 p.m. (PDT), Aug. 24, and CDC indicated it could extend its offer again beyond that time.

Texasgulf officers are fighting the CDC offer in a federal U.S. court in Houston, Tex. The court has temporarily blocked completion of the sale of any stock to CDC pending the outcome of the case.

Stock offered for sale to CDC so far must be held in the depositories until further court action. CEC is barred from promoting or encouraging the sale during the litigation and won't say how much stock has been offered so far.

However, other sources said it has been offered one block of nearly one million shares of stock in addition to other smaller blocks.

Meanwhile H. Anthony Hampson, president and executive director of Canada Development Corp. (CDC), took the witness stand Friday afternoon and denied allegations of conspiracy and fraud levelled at his company in a federal suit brought by Texasgulf Inc.

Hampson testified that a tentative agreement between Canada Development and Noranda Mines Ltd. to make a joint tender offer for Texasgulf stock was terminated before the CDC offer was made.

He said the reason for bidding for Texasgulf was that Canada Development is looking for a suitable vehicle to get into the mining industry.

Rather than buy a small company or being on its own, he said, the CDC board felt it would be more productive to invest in a firm with existing holdings, assets and technology.

SERVING VANCOUVER ISLAND
Sands
WE CARE
Dedicated to Service
Sensible Prices
SANDS FUNERAL CHAPELS
Your six community Chapels. Independent, Family Owned and Controlled. Sands since 1912.

INTERNATIONAL FLIGHT CARE
Specializing in shipping to or from anywhere. Call collect.
A DIVISION OF SANDS

REMOVAL AND MEMORIAL SERVICE
Covering Vancouver Island
Call Collect
A DIVISION OF SANDS

VICTORIA, 388-5155
SIDNEY, 656-2932
COLWOOD, 478-3821
DUNCAN, 746-5212
LADYSMITH, 245-2331
NANAIMO, 753-2032

INSTITUTE OF THE ARTS NORTHWEST COAST

FULL TIME—Accredited 2 year program
PART-TIME—Day, Evening

SEPT. 24

506-508 FORT ST. 382-4843

COMING EVENTS:
Sept. 15: 2 - 8 p.m.—Grand Opening — Open House.
Sept. 17 - 29—"RAKU" — Exhibit of Summer Workshop — Potters Wheel.

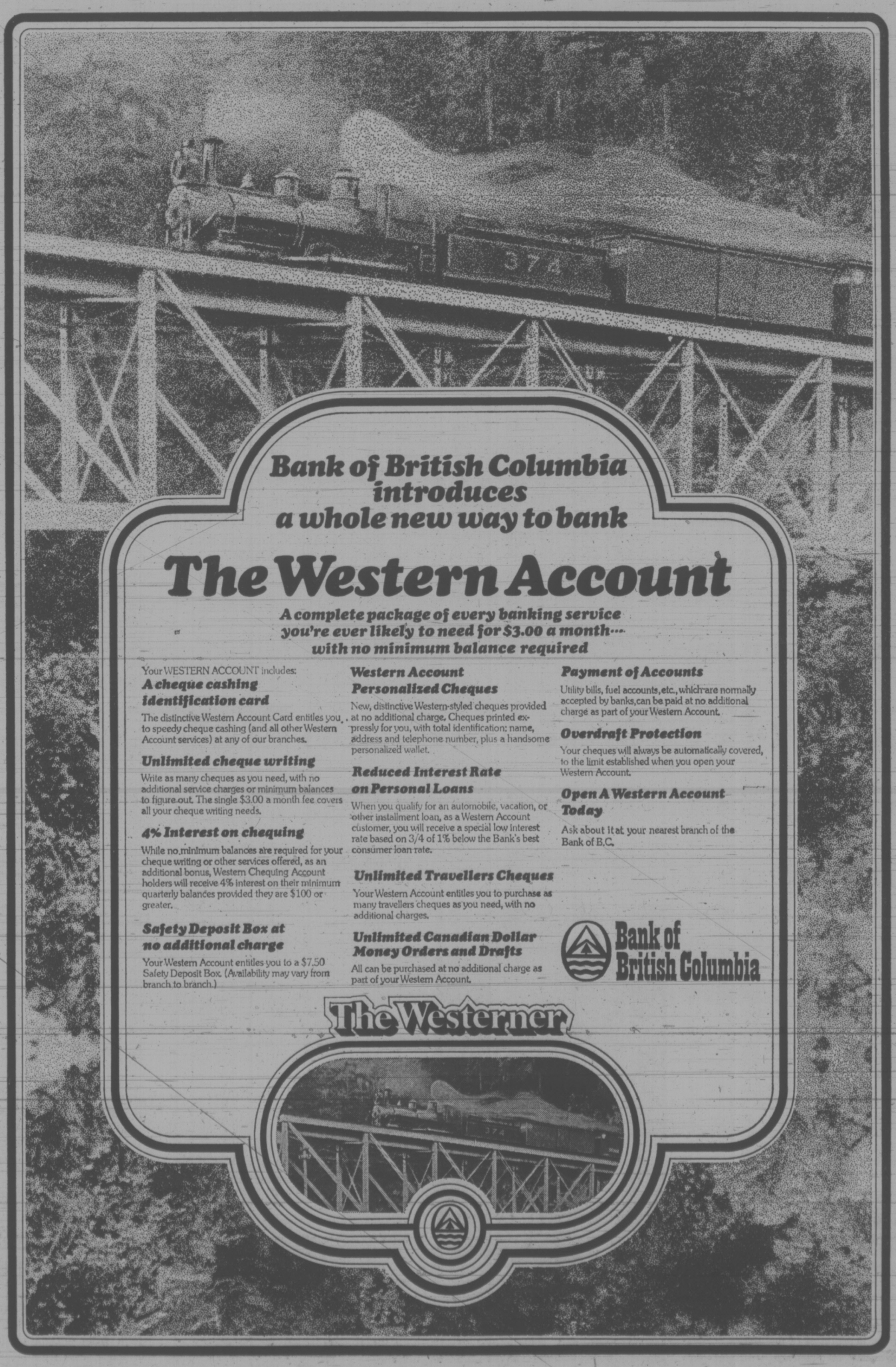

★★★★

WEEK'S RANGE AT VANCOUVER

Week ending Friday, August 17, 1973
Distributed by The Canadian Press

Quotations in cents unless marked $. Odd lot sales marked z. Net change is from last week's close of same lot type.

Stock	Sales	High	Low	Close	Ch'ge	High	Low
MINES							
Aalenian	20300	77	73	77	+4	77	70
Aber Mrls	15004	30	22	26	—4	52	18
Accent Res	z200	11	11	11		20	10
Achron	45900	37	30	30	—6	59	25
Adanac	2200	45	40	40		79	40
Adonis	90920	37	31	35	+3	107	28
Afton	2150	960	940	940	—40	1062	710
Alice Lk	11500	17½	13	14	—2	20	10
Alwin	6500	21½	19	21	—½	38	16
Anchor	25200	18	16	16		24	9
Andex Mns	3000	9	9	9		18½	9
Anglo Bo	81000	45	38	41	—4	72	27
Arcdia	9500	155	13	13	—6	38	13
Ardo	5500	14	13	13½	—1	24	10½
Aringtn	16500	9	7	9		15	7
Atlas	35100	46	40	43	—2	64	40
Attila Res	24500	91	80	82	—6	165	45
Avino	25494	44	41	42	—2	48	15½
Azure	4900	22	20	20	—2	28	17½
Barrier Rf	196100	117	83	88	—27	136	48
Bath N	381550	153	131	137	—2	205	68
Bmont	11000	5	5	5	—½	12½	4¼
Belcara	5000	13½	13	13		26	10
Benson	4000	18	16	16	—2½	28	12½
B Giant	64130	82	75	78	—5	91	30
Bow Rvr	54900	40	34	34	—6	48	22
Bmeda	1100	68	65	65		125	65
Brendon	31920	20	18	19		33	18
Bmac	15900	38	33	35	—2½	39	21
Bullion Mtn	41100	47	38	40	—5	64	35
Buval	3000	11	11	11		33	11
BX Dev	14570	160	130	142	—18	160	46
Calico	5000	9	9	9	Unch	24	9
Calta	90286	43	36	41	+5	69	28
Cbrdg	3000	18	18	18	—1	38	17
Canol	8500	55	40	48½	—9½	75	20
Cardigan	1200	10	7	10		40	7
Car Bell	3500	30	25	30		30	18
C Moly	1000	12	12	12		20	10½
C Cons	5000	8	8	8		9	5
Casino	201400	88	71	85	—2	93	26
Celtic Min	22300	21½	18	19	—2½	84	18
Chandalar	1400	80	75	80		105	70
Charta	28500	30	20	20	—3	65	19
Chatwy	10000	10	8	9	—1	14	6
Chromx	1000	40	40	40	+1	65	37
Citex	250250	24	18½	20	—½	30	16
C Cop	2300	80	75	75		100	75
Clman B	400	255	250	255		375	42
Col pra	9000	28	23	28		47	22
Clt Res	13800	45	38	38	—7	60	38
Col Mtls	6500	30	26	30	+2	35	13
Comet Ind	1000	75	75	75		227	73
Conoco	5500	19	15	15½		64	14
Cons Cst Sl	16803	24½	18	21	—4	31	18
Cons Colum	7160	66	66	66	—9	76	61
C Col Pr A	2000	$13¼	13¼	13¼	Unch	14¼	13
C Frtn Ch	6760	43	38	39	—1	63	35
Cons But	600	14	14	14	Unch	21	11
C Sndrd	282872	21	15	19	+3	24	8
Cons Tran	10000	27	22	22		30	15
C Cinch	500	6	6	6		14	6
Cop Ex	175600	43	36	39½	—½	117	30
Cop Gnt	20500	7½	7	7		8	4
Copr Lak	68000	67	50	56	—11	80	50
Copline	1500	10	10	10	—1	15	6
C Ridge	8200	22	20	22		39	12
Cord Intl	545	140	140	140	+2	175	110
Cor Alld	500	10	10	10	+3	29	7
Coronet	8000	23	20	20		37	18
Cream	7100	39	30	32		55	22
Cree Lak	9500	43	40	43		58	35
Cumont	2000	47	40	47		76	25
Dalton	45000	37	30	30	—5	71	21
Dankoe	4340	185	180	180	+5	230	60
Darkhawk	16500	32	29	29	—4	81	25
Davnport	10350	41	39	41	Unch	70	38
Dav Kys	5000	65	65	65	+5	90	42
Demsy	2000	23	20	20	—2	45½	18
Dol Var	10100	30	28	28	Unch	41	26
Dus Mac	36800	49	43	43	—5	52	9½
Dynsty	1200	1012	975	1012	Unch	1150	765
Eagle R	14000	15	11½	15		17	9
Enex	1000	28	28	28		60	25
Equat	17500	21	18	19	—1	32	15
Exeter Mns	13500	17	15	16	+1	24	12½
Falaise	9000	6	4	5	Unch	10	4
Farwst	667	4	4	4		11	3
Fosco Mng	15500	56	48	54	—1	105	32
GianEx	1000	17	15	15		30	12
Gnt Mas	300	320	315	315	—15	525	271
Giant Vent	522360	28	15	20	+5	35	13
Gbritar	4950	$13¾	13	13⅜	—⅜	15⅜	8
Glen Cop	16000	14	13	13	—2	18	6½
G Gate	1500	24	23	23	—3	39	18
Gold River	34200	62	51	61	+13	62	48
Grandora	5500	20	18	18½	+½	31½	18
Grnduc	200	405	400	405		415	275
Gndvw	500	10	10	10		11	7
Granit Mtn	20601	19	17	18	Unch	29	16
G N Pete	18400	25	20	20	—5	59	20
Green Egle	838100	88	57	76	+4	88	11
Gunn	74100	148	125	128	—14	247	78
Hart Rvr	110300	17	12	12	—5	21	6
Hearne	3900	112	12	12	Unch	12	7
Henrlete	1500	13	12½	12½	—½	25	12
Hibernian	5700	115	100	115	+10	155	95
Hilnd Lode	41500	16	13	15½		29	11
Hihhawk	82710	25	20	23	—2	29	9
H Chief	11700	9	8	9	—½	24½	6½
H Merc	14500	19	19	19		34	16
Hmont	500	190	180	180	—10	245	100
Ice Station	16500	35	26	28	—2	41	20
Imp Met	7500	18	16	16		54	12
Inland Cop	145500	17	14	15	—2	25	12
Int Tech	1000	35	35	35		70	30
Iskut	18000	15	13	13	Unch	63	11½
Jackpo	20500	20	15	17	—4	24	14
Jason Ex	15500	6½	5	6½		13	5
Joy Ind Ltd	24300	73	70	71	—1	82	40
Kalco	11500	14	13	14	+2	55	12
Kamad	21160	80	68	70	—6	159	60
Kelver	3000	10	10	10		20	8
Largo	2200	8½	7	8½	—½	15	7
Laronge	2000	21	21	21		79	15
Laura	30300	23	19	20	—3	30	10
Leemac	168700	62	53	56	+1	97	41
Lxnton	10500	14	13	13	—1	34	12
Lobell	3000	14	14	14		20	10
Lon Prd	14800	4	3½	3½	—½	6½	3
Lone Creek	159600	60	43	58	+16	60	23
Lori Explor	24500	24	23	23		57	20
Lornex	9500	$13	11¼	12¾	—¼	14	6¼
Lytton	7500	240	220	225		245	195
Makaoo	2000	18	15	16	—2	36	14
Mvrck	6500	30	24	24		41	18
Meteor	6000	13	12	13	+1	60	10
Mri Mtn	4000	11	11	11		18	9
Minex	9000	12	8	8		17	6
Mrsehy	1500	10½	10½	10½		20	10½
Mt Sickr	16500	18	11		—6	153	11
Mt Wash	4000	8	7	8		13	7
Nadina	1600	42	38	42	+2	55	30
Native	1000	4	4	4		8	3
N Cinch	4100	16	14	16		26	14
New Hlnhld	3000	20	17	20		23	17
Nw Jericho	22160	33	31	32	+2	33	7
N Nrthcl	3000	17	16	17		20	9
N Privtr	47300	13	10½	12	—1	44	10½
N Taku	14500	11	9	9		15	9
N Terr	500	9	9	9	—1	14	9
Newvan	4500	18½	16	18½		47	13
Nkl Hill	12000	6	4	4		10	2½
Nitracell	2000	17	15	15	—5	22	8
Norald	3000	4	3	3	—½	8	2¼
Northalr	854500	105	84	93	—2	121	32
North Isl	300	14	12	12		17	6
N Pac	9000	19½	19	19	Unch	40	14
N Homstak	11500	14	12	14		21	10½
NW Vent	400	45	45	45	+3	70	8
NRD Mng	20500	58	47	58	+8	59	42
Oro	7500	17	12	12		25	12
Pacific Res	5000	85	80	81	—9	104	80
Pan Alex	2000	7	7	7	Unch	7	5
Parmnt	6000	10	10	10		18	8
Pthfndr	10500	7	35	35	Unch	81	32
Peel	12576	9	8	8		13	7
Pickl Crow	1500	65	65	65	+11	65	33
Pne Lke	24000	15	12	12	—3	14	6½
P Point	100	$36¾	36¾	36¾		36¾	29½
Pinncle	9000	15	13	13	—2	37	10
Primer	19000	11	10	10	—2	43	9
Pr Stewrd	43000	21	17	20	+2	39	16
Pyrmid	5500	15	14	14½		31	11
Ramco Ind	500	17	17	17	+1	25	11
Ramid	500	18	18	18	—1	23	10
Rayore	6000	15	13½	15		40	13½
Reako Exp	10400	70	65	65		109	44
Robert Mns	1500	19	19	19		42	15
Ring Hill	4050	29	28	28		53	27
Sabina	11900	139	125	125	—10	200	60
S Jacinto	3000	23	20	20		41	15½
Shalmar	3000	19	14	14	—1	19	10
Sheba	3500	13	13	13		25	8
Slk Prem	8075	9	8	8		18	7
Slr City	4500	27	22½	22½	—2½	30	13
Slr Ridge	z300	4	4	4		7	3
S Spring	18000	57	50	54	Unch	77	31
S-Sndrd	935850	176	135	173	+41	176	60
Skeist	157700	25½	22	24	—1	61	15
Slocan	3437	100	93	93	+3	250	90
Sonic Ray	10990	24	19	19		68	18
S Seas	3000	15	15	15		20	9
Spartan	59000	21	19	21	—½	25	15
Spectro	19500	20	16	16	—3½	29	12
Sproatt	7500	28	23	23		36	23
Stell Lak	35400	160	125	145	+20	160	60
Taseko	7000	18	17	17		26	10
Tay Rvr	1500	21	21	21	+1	34	15
Texal Dev	53000	14	11½	11½	—½	78	11
Titan Pol	13300	20	13	20		20	13
Trwest	14800	22	20	20	—1	30	16
Tcon Res	2100	19	17	19		22	15
Turismo	z200	8	8	8		18	8
Tyee	23000	20	14½	19		23	10
Untd Chief	6770	32	30	30		51	25
Val Co	951	975	940	950	—25	1137	755
Vestor Ex	30600	93	80	85	—5	120	60
Vieco Res	4000	25	21	23		25	21
W Buff	2166	3	2	2		5	1½
W Mines	2700	335	315	320		345	240
Wharf	35000	155	120	150	+20	155	50
White Rv	9500	18½	17	18	+2	31	13
Ykn Rev	4500	14	12½	12½	—1½	20	8
Znith	7700	30	22	23	—7	33	16
Warrants and Rights							
Col B w	989	23	22	23		75	22
Nrthair Wt	393000	37	25	35		37	25

Total sales, mines: 8,410,166
34 Advances, 86 Declines, 102 Unchanged

INDUSTRIALS							
Al Stl A	z50	$6	6	6		8	5⅞
Adera Fin	1000	25	25	25		35	25
Alcan	160	$32½	31⅜	32½	—⅞	33⅞	23⅜
All Can b	700	262	258	258	—6	340	180
All Can a	2500	265	258	260		350	200
Ath Cor	1020	275	250	275		370	520
AM Par	300	475	475	475		475	300
BBC Rty Un	6150	$13	12½	12¾	Unch	13	10
Balco	1800	$12	11	11	—1	15	10½
Bnk BC	1340	$25⅞	23¾	24½	—½	25½	2
B Montrl	300	$18	17¾	17¾		22⅛	17⅜
Bell	2375	$40¾	40¾	40	—⅛	45⅞	40¾
Block	2400	285	280	280		340	250
Brscn	300	$17½	17½	17½		21⅜	17½
BC For	1200	$19⅜	19⅜	19⅜		20	17
BC Pak	25	$44	44	44	—1	46	30⅞
BC Sugar	2800	$19⅜	19¼	19⅜	Unch	23	18¾
BC sug p	170	$15	15	15		15½	15
BCT 6 pf	60	$76	76	76		78	74½
BC Tel	25	$51½	51½	51½		57	50
BC Turf	700	600	600	600		600	415
Burr Mtg	100	300	300	300		450	240
C Jvln	100	$13½	13½	13½		14½	6
CP In pr	50	$30⅜	30⅜	30⅜		30¾	25¼
C P	4600	$17⅜	16⅞	17⅞		19⅞	15⅞
Canterra	3000	30	30	30	—4	55	20
Capt Int	9775	120	112	115	—10	360	100
Col Brew	1470	290	280	290		350	260
Comco	300	$33⅜	32⅝	32⅝		34¼	27¼
Computx Ct	7800	40	40	40		55	37
Cons Bear	100	475	455	475		625	360
Cor Ind	12150	400	390	390	Unch	400	265
Crnat Pr A	100	$21	21	21	+⅜	21¼	17½
Cor Cr p	300	345	345	345		345	214
Dawson	1200	$7	6½	6½		8	6
Delta Hotel	2035	290	275	290		340	225
Doman	800	$9¼	9	9	—¼	12	8
Dunhill Dev	1050	170	160	165		220	160
EDP Ind	13500	35	33	35	+1	73	32
F Trst	400	450	450	450		525	310
Field	2100	$16½	16¼	16½	Unch	23	16
Finning	100	$12	12	12		15	12
Four Sesns	3400	140	130	135	—15	300	130
GN Land	2850	83	80	80		100	78
G P Ind	1400	140	130	130		190	120
Gregry Ind	900	220	210	220		275	150
Grouse	1600	185	176	185	Unch	230	170
Gulf Oil	500	$36⅛	36⅛	36⅛		38¼	33½
Hobrough	4200	175	175	175	Unch	270	70
Hys Cda	1000	470	425	470	+45	625	405
Imp Marine	1700	20	14	20		40	14
Imp Oil	200	$41	41	41		49	35⅝
INat Gas	600	$10½	10¼	10¼		13⅞	10¼
I Wood	900	250	250	250	—25	425	250
Intl Centur	5000	59	55	56	—2	100	50
I Hydro	5000	85	85	85	—5	180	80
Intrplx	1000	16	16	16		35	12
Intl Visu	4100	28	27	27	—1	94	22
Ionarc	5605	130	125	128	+3	240	125
IU Intl	1200	$24⅜	24⅜	24⅜		25⅞	23⅞
Kaiser	5100	330	320	330	—10	390	215
Keg Rest	1400	135	130	130		135	130
K Dyong	700	185	185	185	+5	255	155
Key Ind	z200	25	25	25		46	25
Laur 1.25	500	$16¼	16¼	16¼		16⅝	16
M B	1666	$32¾	32½	32⅝	—½	33½	23¼
Madill	200	$11½	11¼	11½		12	9⅛
Massey	500	$23⅜	22	23⅜	+⅜	23⅜	17⅜
Mercurio	75500	70	62	64	+2	81	20
Mhwk pr	200	315	315	315		350	280
NW Sprts	690	$5½	5⅜	5⅜		7¼	5
NWF	z14	180	180	180		295	175
Pace	1100	55	51	51		100	51
PN Gas	300	190	100	190		300	150
PNG pr	300	$18½	18¼	18¼	—⅜	21½	17½
Pac Pete	100	$31	31	31		45⅝	25
PWA	530	$9½	9¼	9¼	—¼	12½	9¼
PWA pr A	300	$38½	38	38½		48	38
Porfcm	1053	60	55	55		80	48
BBC Rty Un	6150	$13	12½	12¾	Unch	13	10
Balco	1800	$12	11	11	—1	15	10½
Bnk BC	1340	$25⅞	23¾	24½	—½	25½	2
B Montrl	300	$18	17¾	17¾		22⅛	17⅜
Bell	2375	$40¾	40¾	40	—⅛	45⅞	40¾
Block	2400	285	280	280		340	250
Brscn	300	$17½	17½	17½		21⅜	17½
BC For	1200	$19⅜	19⅜	19⅜		20	17
BC Pak	25	$44	44	44	—1	46	30⅞
BC Sugar	2800	$19⅜	19¼	19⅜	Unch	23	18¾
BC sug p	170	$15	15	15		15½	15
BCT 6 pf	60	$76	76	76		78	74½
BC Tel	25	$51½	51½	51½		57	50
BC Turf	700	600	600	600		600	415
Burr Mtg	100	300	300	300		450	240
C Jvln	100	$13½	13½	13½		14½	6
CP In pr	50	$30⅜	30⅜	30⅜		30¾	25¼
C P	4600	$17⅜	16⅞	17⅞		19⅞	15⅞
Canterra	3000	30	30	30	—4	55	20
Capt Int	9775	120	112	115	—10	360	100
Col Brew	1470	290	280	290		350	260
Comco	300	$33⅜	32⅝	32⅝		34¼	27¼
Computx Ct	7800	40	40	40		55	37
Cons Bear	100	475	455	475		625	360
Cor Ind	12150	400	390	390	Unch	400	265
Crnat Pr A	100	$21	21	21	+⅜	21¼	17½
Cor Cr p	300	345	345	345		345	214
Dawson	1200	$7	6½	6½		8	6
Delta Hotel	2035	290	275	290		340	225
Doman	800	$9¼	9	9	—¼	12	8
Dunhill Dev	1050	170	160	165		220	160
EDP Ind	13500	35	33	35	+1	73	32
F Trst	400	450	450	450		525	310
Field	2100	$16½	16¼	16½	Unch	23	16
Finning	100	$12	12	12		15	12
Four Sesns	3400	140	130	135	—15	300	130
GN Land	2850	83	80	80		100	78
G P Ind	1400	140	130	130		190	120
Gregry Ind	900	220	210	220		275	150
Grouse	1600	185	176	185	Unch	230	170
Gulf Oil	500	$36⅛	36⅛	36⅛		38¼	33½
Hobrough	4200	175	175	175	Unch	270	70
Hys Cda	1000	470	425	470	+45	625	405
Imp Marine	1700	20	14	20		40	14
Imp Oil	200	$41	41	41		49	35⅝
INat Gas	600	$10½	10¼	10¼		13⅞	10¼
I Wood	900	250	250	250	—25	425	250
Intl Centur	5000	59	55	56	—2	100	50
I Hydro	5000	85	85	85	—5	180	80
Intrplx	1000	16	16	16		35	12
Intl Visu	4100	28	27	27	—1	94	22
Ionarc	5605	130	125	128	+3	240	125
IU Intl	1200	$24⅜	24⅜	24⅜		25⅞	23⅞
Kaiser	5100	330	320	330	—10	390	215
Keg Rest	1400	135	130	130		135	130
K Dyong	700	185	185	185	+5	255	155
Key Ind	z200	25	25	25		46	25
Laur 1.25	500	$16¼	16¼	16¼		16⅝	16
M B	1666	$32¾	32½	32⅝	—½	33½	23¼
Madill	200	$11½	11¼	11½		12	9⅛
Massey	500	$23⅜	22	23⅜	+⅜	23⅜	17⅜
Mercurio	75500	70	62	64	+2	81	20
Mhwk pr	200	315	315	315		350	280
NW Sprts	690	$5½	5⅜	5⅜		7¼	5
NWF	z14	180	180	180		295	175
Pace	1100	55	51	51		100	51
PN Gas	300	190	100	190		300	150
PNG pr	300	$18½	18¼	18¼	—⅜	21½	17½
Pac Pete	100	$31	31	31		45⅝	25
PWA	530	$9½	9¼	9¼	—¼	12½	9¼
PWA pr A	300	$38½	38	38½		48	38
Porfcm	1053	60	55	55		80	48
BBC Rty Un	6150	$13	12½	12¾	Unch	13	10
Balco	1800	$12	11	11	—1	15	10½
Bnk BC	1340	$25⅞	23¾	24½	—½	25½	2
B Montrl	300	$18	17¾	17¾		22⅛	17⅜
Bell	2375	$40¾	40¾	40	—⅛	45⅞	40¾
Block	2400	285	280	280		340	250
Brscn	300	$17½	17½	17½		21⅜	17½
BC For	1200	$19⅜	19⅜	19⅜		20	17
BC Pak	25	$44	44	44	—1	46	30⅞
BC Sugar	2800	$19⅜	19¼	19⅜	Unch	23	18¾
BC sug p	170	$15	15	15		15½	15
BCT 6 pf	60	$76	76	76		78	74½
BC Tel	25	$51½	51½	51½		57	50
BC Turf	700	600	600	600		600	415
Burr Mtg	100	300	300	300		450	240
C Jvln	100	$13½	13½	13½		14½	6
CP In pr	50	$30⅜	30⅜	30⅜		30¾	25¼
C P	4600	$17⅜	16⅞	17⅞		19⅞	15⅞
Canterra	3000	30	30	30	—4	55	20
Capt Int	9775	120	112	115	—10	360	100
Col Brew	1470	290	280	290		350	260
Comco	300	$33⅜	32⅝	32⅝		34¼	27¼
Computx Ct	7800	40	40	40		55	37
Cons Bear	100	475	455	475		625	360
Cor Ind	12150	400	390	390	Unch	400	265
Crnat Pr A	100	$21	21	21	+⅜	21¼	17½
Cor Cr p	300	345	345	345		345	214
Dawson	1200	$7	6½	6½		8	6
Delta Hotel	2035	290	275	290		340	225
Doman	800	$9¼	9	9	—¼	12	8
Dunhill Dev	1050	170	160	165		220	160
EDP Ind	13500	35	33	35	+1	73	32
F Trst	400	450	450	450		525	310
Field	2100	$16½	16¼	16½	Unch	23	16
Finning	100	$12	12	12		15	12
Four Sesns	3400	140	130	135	—15	300	130
GN Land	2850	83	80	80		100	78
G P Ind	1400	140	130	130		190	120
Gregry Ind	900	220	210	220		275	150
Grouse	1600	185	176	185	Unch	230	170
Gulf Oil	500	$36⅛	36⅛	36⅛		38¼	33½
Hobrough	4200	175	175	175	Unch	270	70
Hys Cda	1000	470	425	470	+45	625	405
Imp Marine	1700	20	14	20		40	14
Imp Oil	200	$41	41	41		49	35⅝
INat Gas	600	$10½	10¼	10¼		13⅞	10¼
I Wood	900	250	250	250	—25	425	250
Intl Centur	5000	59	55	56	—2	100	50
I Hydro	5000	85	85	85	—5	180	80
Intrplx	1000	16	16	16		35	12
Intl Visu	4100	28	27	27	—1	94	22
Ionarc	5605	130	125	128	+3	240	125
IU Intl	1200	$24⅜	24⅜	24⅜		25⅞	23⅞
Kaiser	5100	330	320	330	—10	390	215
Keg Rest	1400	135	130	130		135	130
K Dyong	700	185	185

YOU DON'T LOOK BLUISH!

Meditation Perks Up Workers

TORONTO (CP) — A personnel man who thinks the old ways of managing people are out of date now can hire a $300-a-day consultant who figures out job suitability according to body shape.

Employers can perk up droopy workers with a few sessions of transcendental meditation at an international academy.

The up-tight executive can go in for "biofeedback training" and salesmen can take courses in mind-reading and "dimensional cibernation."

These are some of the private enterprises that have sprung up to serve an affluent business community. Their methods may seem unorthodox but they are making money.

Henry Evering earns $15,000 to $18,000 a year for, among other things, color-coding employees.

He says there are three basic types — or colors — of people. Red people, with squarish faces and muscular bodies, are active and best suited to production, opertions and sales.

Blue people have round faces and chubby bodies and are good collectors. They would be at home in accounts receivable.

Yellow people are thin with triangular faces and broad foreheads. They are the idea people.

There are secondary color people, of course — those with a mixture of the primary color characteristics. And, people can change color as their interests change.

Mr. Evering puts his theory into practice with what he calls "eidetic decorating." For example, all an unproductive sales staff might need is a red office to get them going. On the other hand, if the staff was too energetic without thinking, a green decor might induce more planning.

And, because of the vibrations of shape-energy, people can suffer "heavy emotional flack" when surrounded by shapes that oppose their characteristics, he says. That's why a blue man, the chubby type, wwould not function well at a square desk.

Mr. Evering, who says he spent "ten years in a basement" developing his ideas, charges $300 a day on an extended contract and $500 for a single day. He also conducts seminars for executives who pay $100 for 12 hours training in physiognomy and phrenology, the arts of judging people by reading face, form and head bumps.

John Alexander is another businessman whose mind development course teaches use of extrasensory perception in just four days for $150.

"ESP has sort of come out of the laboratory and started to walk into the marketplace," he says.

MATTER OVER MIND is the way personnel man Harry Evering of Toronto "color codes" employs to find which are best suited to what job. Evering puts people into three color categories according to the shape of their bodies. Putting people into jobs where they are confronted by shapes that oppose their personal body ones can cause emotional problems, Evering says.

THEIR SYMBOL BUT NOBODY KNOWS WHY

TEL AVIV, Israel (AP) — Jews wear it around their necks. It is the central feature of Israel's national flag, and it is emblazoned on the sides of Israeli ambulances and airliners.

But ask the man in the street why the six-pointed Star of David is a Jewish symbol and chances are he will not know.

In Hebrew it's called Mogen Dovid (Shield of David). In geometry it is called a hexagram, and in days gone by it was known as the Seal of Solomon.

The star's dim origins lie in the misty past, however, and only in the last century has it become a Jewish symbol.

"So strong has the connection between this seal and the Jewish people become that it seems today to have behind it centuries of traditional uusage," says Joshua Trachtenberg, author of the book Jewish Magic and Superstition.

"The hexagram, in fact, has no direct connection with Judaism . . . but rather the figure is the common property of humankind," Trachtenberg wrote.

"Only in the past hundred years or so has the Mogen Dovid been widely accepted and used by Jews as symbolic of their faith, in the sense that the Cross and Crescent are of Christianity and Mohammedanism."

Historians say the star was used—possibly as an ornament and possibly as a magical sign—in civilizations as far apart as Mesopotamia and Britain. The Encyclopedia Judaica traces the symbol to the bronze age about 4,000 years ago, and iron age examples were found in India and the Spanish-Portugese Peninsula.

"Magic signs and figures travel from one people to another . . . for nothing is more international than magic," says Prof. Gershon Scholem of Jerusalem's Hebrew University, writer of The Messianic Idea in Judaism and Other Essays.

What is considered the oldest example of a Star of David is on a seal from the 7th century B.C. found in Sodon, Lebanon. Some 900 years later it occurred on a frieze in a synagogue on the shores of the Sea of Galilee, where by some historical irony the hexagram appears alongside a swastika, the symbol of Nazi Germany.

Archeologists are still working to learn the secret of the star, in a land where the ancient past pokes into the present.

The latest find came this summer when housing workers in the Arab town of Ramle, near Tel Aviv, unearthed another Mogen Dovid on a 1,200-year-old mosaic floor. The floor was Moslem, not Jewish.

Yet the hexagram is connected with the two great kings of Jewish history, David and Solomon.

Scholem says the Seal of Solomon springs from a legend. The story tells of a signet ring belonging to the king, originally engraved with the name of God. At some unknown time the holy name was replaced by the hexagram.

Literary sources speak of a shield of David which provided him with magic protection. No one knows what the shield looked like, but the legend endured through the centuries.

In 1897, the shield of David was chosen as the emblem of the Zionist movment.

Scientists To China

OTTAWA (FP) — A group of about 15 Canadian scientists is scheduled to visit China for about two weeks, starting Sept. 21.

The Canadian scientific delegation will be headed by Federal Science Minister Jeanne Sauve.

The delegation will be leaving a matter of days or possibly even hours before a larger, more important entourage led by Prime Minister Trudeau arrives in Peking for a visit Oct. 10.

The Canadian scientists are visiting China on the invitation of the Chinese Academy of Sciences. A similar delegation of Chinese scientists visited Canada for two weeks last November.

HAWAII
For About the Best Selection in Hawaii Travel
See the EXPERTS.
• Regular Airlines
• Charter flights
• Group travel
TRAVELEYDEN TOURS 768 Fort 388-4201

RENO FUN TOURS
Sept. 15 and weekly commencing Sept. 29.
Also from Vancouver weekly.
DISNEYLAND
10 Days
Sept. 15
2 persons $343
3 persons $485
4 persons $598
Travel by air-conditioned Restroom bus. First night Eugene and the next night in San Francisco. Five nights in Los Angeles at Hyatt Lodge, across from Disneyland and return. Includes admission to Disneyland and 10 adults' or 15 children's attractions. Admission to Marineland and Knott's Berry Farm. Side trip to Tijuana, Mexico.
CALIFORNIA
15 Fun-packed days visiting San Francisco, Disneyland, Reno, Tijuana, Las Vegas, Departing Oct. 7
LAS VEGAS
9 Days—Reno and Las Vegas Departs Sept. 29
SAN FRANCISCO-RENO
8 Days—Departs Oct. 12
PALM SPRINGS
14 Days—Nov. 10
SALT LAKE and Grand Canyon
16 Days—Departs Aug. 25
CALIFORNIA ARIZONA
16 Days—Oct. 21
WRITE OR PHONE FOR FREE BROCHURE
383-9123
All Fun Travel
818 DOUGLAS STREET
Victoria

SPECIAL AIR TOUR TO RENO
$135.00
(Based on Double Occupancy)
Special Departure, Oct. 8th
Other Departure Dates Available
INCLUDES:
• Jet Air Travel Victoria/Reno and Return.
• Complimentary Meals and Refreshments.
• Transfers Between Airport and Hotels.
• 3 Nights in one of Reno's leading Hotels or Lodges, and much more.
LIMITED SPACE AVAILABLE
BOOK NOW!
BURRITT TRAVEL SERVICE
IATA
635 Yates Streeet
386-7574

SEE HAWAII
From
VICTORIA BY BOEING 707
15 Days — 14 Nights
Departing Dec. 24; Jan. 7, 21; Feb. 4, 18.
FROM $349
Includes Air Fare and Hotel Accommodation.
2 ISLANDS
Honolulu and Maui
FROM $419
BAINS International Travel Service Ltd.
"Serving Travellers for Over 22 Years"
1710 Douglas (Opposite the Bay)
Telephone 386-6363
6364 Fraser, Van. 324-2277
IATA

COACH LINES TOURS
PNE
Aug. 18, 22, 25, 29; Sept. 1 and 3
Leave Van Island Coach Lines depot at 8:00 a.m. and return at 9:15 p.m.
Only $10, includes transportation, ferry tolls and admission into the PNE.
SUNNY CALIFORNIA
$261 Ea. Double or Twin; $315 Single, Sept. 15-26
Portland, Redding, San Francisco, Morro Bay, Long Beach, San Diego, Fresno, Sacramento, Grants Pass. Includes all transportation and accommodation plus "Dinner and Night Club Tour" of San Francisco, tour of Shasta Caverns, tour of Hearst Castle, the California State Monument, San Diego Zoo and miles and miles of sightseeing.
JASPER - PRINCE GEORGE
$126 Ea. Double or Twin. $160 Single. Sept. 9-14
100 Mile House, Prince George, Jasper, Kamloops. Miles and miles of beautiful scenery over Fraser River Delta, Fraser Canyon, Cariboo Highway passing Lac La Hache. See Lac Beauvert, the lovely sister lakes: Patricia and Pyramid and bottomless Maligne Canyon, Mt. Robson Provincial Park through North Thompson River Valley, Cariboo Trail.
FALL FOLIAGE TOUR
LITTLE BAVARIA OF THE CASCADE
Oct. 2-5 — $63 Ea. Twin or Double, $80 Single
Through the farmlands of the Fraser River Delta, Manning Park, Keremeos to Osoyoos, then north of Omak, through the Indian Reserve to Grand Coulee Dam, through Electric City along the banks of Wenatchee, the Apple Capital of the world to Leavenworth—visit the Aplets and Cotlets factory, and the Leavenworth Fish Hatcheries.
CALIFORNIA - ARIZONA - LAS VEGAS
Oct. 20 - Nov. 4
$340 Ea. Double or Twin; $390 Single
Eugene, Sacramento, San Francisco, Hollywood, San Diego, Tucson, Phoenix, Las Vegas, Reno, Eugene. Includes transportation, accommodation, Dinner and Night Club Tour in San Francisco, Disneyland tour, San Diego Zoo, tour of Phoenix in the "Valley of the Sun" and much more.
PASADENA ROSE PARADE
Dec. 27-Jan. 7, '74
FOR RESERVATIONS AND INFORMATION CALL 385-4411
VANCOUVER ISLAND COACH LINES
Employee Owned Company
710 Douglas Street, Victoria, B.C.

IMPORTANT
All Capital Tours leave from and return to Victoria. No Bus Changes—Convenient Departure and Arrival Times for your Convenience. No price Increase despite General Inflation.
LABOR DAY WEEKEND
September 1-3
An interesting and exciting 3-day tour to Bellingham, then via Whidby Island, Deception Pass and Seattle to Tacoma. A Circle Tour of awesome Mount Rainier and home via Point Defiance Park, Bremerton and the Hood Canal Bridge to Port Angeles. $55 each double.
RENO! RENO! RENO!
Tours Commencing September 8
Eight (not 7) exciting days with visits to Lake Tahoe, Virginia City and Carson City and time for shopping or rest in Portland. Convenient departure times, no bus changes, experienced Tour Escort on every Tour. Maximum Casino Favors. A great Eight-Day Week for as little as $95 double. Sept. 8, 15 and 22 sold out.
HARRISON LAKE
September 15
A full day enjoying the beauty from Victoria, along the north shore of the Fraser River and Lake Agassiz to colorful Harrison Lake. $10.50.
GOLDEN STATE BUSORAMA
October 13 to 26
An opportunity to enjoy the sunshine of the Golden State, California, just when weather at home may not be too good. Participate in the action in Reno and Las Vegas, and the intriguing City of San Francisco, including a visit to the (in)famous Island of Alcatraz. A fantastic two-week holiday. $236 double. Just 2 seats left.
"The Best in Bus Tours"
Capital Tours
404-615 FORT ST., VICTORIA, B.C. / TELEPHONE (604) 383-1432

GET YOUR PASS-PORT PHOTO
NOW AT THE BAY PORTRAIT STUDIO MAIN FLOOR.
USE YOUR BAY ACCOUNT
Hudson's Bay Company

BLANEY'S
PORTUGAL SPAIN AND MOROCCO TOUR
Blaney's Travel proudly announces its Tenth Departure on the Portugal, Spain and Morocco tour, leaving from Victoria on Oct. 9, 1973.
On tour, you will visit Nazare, Coimbra, Salamanca, Madrid, Cordoba, Granada, Torremolinos, Tangier, Rabat, Casablanca, Marrakech, Fez, Seville and Lisbon before returning to Victoria on October 31. Only Deluxe Hotels are used on this tour.
Your fare of $860.00 Canadian per person includes your air transportation, all hotel accommodation, all meals except in Madrid and Lisbon, where breakfast and dinner only are included, all transfers, all taxes and tips. Single rooms are available at an additional supplement of $55.00.
Contact BLANEY'S TRAVEL for additional information and reservations on this fascinating tour.
BLANEY'S TRAVEL SERVICE
"THE TRAVEL PLANNERS"
IATA
Victoria Office: 920 Douglas
382-7254
Oak Bay Office: 1503 Wilmot Place, 598-4531

BUDGET TRAVEL'S "HOLIDAY BARGAINS"
HAWAII $289
"Inclusive Holidays at Lower Than Ever Prices"
Weekly departures. 13, 14, 15, 17, 18, 20 Day packages. Special Christmas departures still space available. Prices include round trip jet air fare, hotel accommodation, transfers, etc.
YOU CAN AFFORD A FABULOUS HAWAIIAN HOLIDAY, CONTACT
BUDGET TRAVEL LTD., 641 JOHNSON ST., VIC. 384-7121

PLAN·PACK & GO ON VACATION
. . . TAKE ALONG
The Times
Enjoy all the Victoria News

Hundreds of TIMES readers are off on their holidays! Enjoy all the hometown news while you are away. Have the TIMES delivered or mailed to your vacation address.
Home delivery will be resumed as soon as you return. It's easy!
PHONE
382-3131
VICTORIA TIMES
Circulation Department
Mail subscriptions are required to be paid in advance.
Complete this handy coupon and place it in the mail.

VICTORIA TIMES,
Circulation Department,
2621 Douglas Street, Victoria, B.C.
Please have the Victoria Times forwarded to my vacation address below:
EFFECTIVE ..... (Date)
NAME: .....
PRESENT ADDRESS .....
VACATION ADDRESS .....
RESUME DELIVERY TO MY HOME ADDRESS:
(Date) .....

215 HALLS, WAREHOUSES, STORES AND OFFICES TO RENT

NOW RENTING
NEW OFFICE AND STORE COMPLEX
Attractive Swiss Architecture Corner Granderson and Goldstream Avenue.
5 spacious stores or offices from 700 sq. ft. to 1200 sq. ft.
Suitable for Retail Stores, Bank, Medical, Dental, etc.
B.C. Land and Insurance Agency Ltd. 530 Broughton Street, 388-5555.

OFFICE SPACE
DELUXE 3,000 SQ. FT.
PROFESSIONAL SUITE
In new, air conditioned building. Competitive rental structure. Leases are flexible. Viewing by appointment. Please phone B. E. JEFFERY at 598-3321.

JACK MEARS
OAK BAY REALTY LTD.
2194 OAK BAY AVENUE

PRIME GROUND FLOOR SPACE
OAK BAY AVENUE
HIGH TRAFFIC COUNT
AVAILABLE SEPT 1st.
Ideal for boutiques, specialty shops, etc. 13'x31' equal 400 sq. ft. Rent $150. Separate front and rear entrance. Ample parking. Contact 388-5491. Contact resident manager Mr. Hutchins, 592-6193, 2025 Oak Bay Ave.
PARK PACIFIC APARTMENTS LTD.

PROFESSIONALS
Make this large home into your combined office and living quarters. Situated on bus lines, close to everything and large enough for your occupation. Asking 40,500. MLS.
386-1234 BRIAN BROWN 479-1667
J. H. Whittome and Co. Ltd.
Royal Oak Branch

PROFESSIONALS
Doctors, dentists, accountants; space available in new building to suit your needs—600 to 2,000 sq. ft. One block from Jubilee—Good parking and other amenities.
1939 Lee Ave.—385-5911
HATLEY HOLDINGS LTD.

TWO MODERN OFFICE SPACES CLOSE TO TOWN AND COUNTRY
900 sq. ft., ample parking. $200 per month. Phone for details.
388-4271 RICK KINNIS 477-9394
J. H. Whittome and Co. Ltd.

OFFICE SPACE AVAILABLE IN new building in Esquimalt area. Very reasonable rent. Space is from 600-800 sq. ft. and up. Call Mr. Anderson, 382-2721 for details. Tudor Estates, 2030 Douglas.

WE HAVE SPACE AVAILABLE in an apartment block, for use as an office or study, including ½ bath. Rent of $65 per month includes heat, light, and drapes. To view call 383-3065 or 382-2721.

FACTORY — WAREHOUSE — OFFICE space available in new building to be built in industrial area in Central Saanich, occupancy in approx. 90 days. 598-4371.

APPROXIMATELY 2,000 SQ. feet, central downtown, 2 offices, $175 per month. Contact Bob at Competition West, 382-2234.

LARGE HALL WITH KITCHEN and stage available for rental by clubs, societies, etc. Good parking, central. 479-5904 after 5 p.m.

LANGFORD, 1002 GOLDSTREAM, storage and or office space. Ample parking. 477-4925.

233 MORTGAGE LOANS AND INSURANCE

MORTGAGE FUNDS
AVAILABLE FOR ALL B.C.
FROM 9½% (VICTORIA)
UP-ISLAND, LOWER MAINLAND, INTERIOR AND NORTHERN B.C.
HOMES, WATERFRONT PROPERTY
LAND OR DEVELOPMENT PROPERTY
Drop us a line or phone collect. Perhaps we can serve you. Let us have full details of your property so we may give you a quote as to rates, terms, costs, etc., with no obligation on your part.
Cash valuations given on any existing mortgages or agreements without obligation.
COURTESY TO FELLOW BROKERS
Write or phone
Mr. Len Thomas at
DOUGLAS HAWKES LTD.
990 Blanshard St.,
Victoria, B.C.
PHONE 384-7128 (Collect)
After hours 479-6382 (Collect)

NO BONUS
HOME EQUITY LOANS
Here is your opportunity to borrow the inexpensive way. You may borrow up to 90% of your property value whether your home is paid for or not. No amounts too small or too large. Interviews in the privacy of your own home.
EXAMPLES:

AMOUNT	PAYMENTS FROM
$2,000	$23.00
$3,000	$33.00
$4,000	$47.00
$5,000	$59.00

15 year ammort. — 5 year term.
FOR FAST COURTEOUS SERVICE CALL ME TODAY. Money immediately available.
W. A. (Bill) HODGSON
385-4528 385-8563
24 Hour Service
Byron Price and Associates Ltd.

INTERIM FUNDS
For development, Commercial or Apartments. Why be locked into a high interest mortgage? For quick decisions call D. F. Hanley Agencies Ltd.
FRED G. CARVER
388-4294 24 HRS.

MORTGAGE MONEY
Any amount at current interest rates. Quick decisions. Interviews evenings and weekends. Call JOHN ADDICOTT
BROWN BROS. AGENCIES LTD.
"Since 1918"
1125 BLANSHARD ST.
385-8771 (anytime)

CANADA PERMANENT TRUST
Prompt
First Mortgages
at competitive rates
Call W. Morson or N. Thomas
386-1361
CANADA PERMANENT TRUST
1125 Douglas Street

FIRST AND SECOND MORTGAGE FUNDS AVAILABLE AT COMPETITIVE RATES. UNLIMITED FUNDS, CONVENTIONAL AND PRIVATE. QUICK DECISIONS. CALL MR. McKENZIE, 386-7521 (anytime). BOORMAN INVESTMENT CO. LTD., 1111 GOVERNMENT ST.

MONEY AVAILABLE TO BUY MORTGAGES OR AGREEMENTS
NEW OR EXISTING
K. M. JACOBSEN, 382-9191 or 658-8679
CANADA PERMANENT REAL ESTATE DIVISION

MONEY AVAILABLE
Low rates for First or Second Mortgages. Interim Financing. Building Loans. Refinancing.
P. R. BROWN AND SONS LTD.
762 Fort St. 385-3435

MONEY TO LOAN ON MORTGAGES. Quick decisions. Also agreements and mortgages purchased for cash. See us for top price.
A. BERNARD and CO. LTD.
655 Fort Street 384-9335

MORTGAGE FUNDS
Available for residential properties. Current rates, quick decisions.
BOB JONES 652-1141
BRENTWOOD PROPERTIES AND INSURANCE AGENCY LTD.

MORTGAGE FUNDS
Funds are available for 1st and 2nd mortgages. Funds are also available for refinancing existing mortgages. Call the mortgage department, Homefinders, Wall and Redekop, 386-2911.

VIDCO
386-1381
MORTGAGE FUNDS
Any amount, instant decisions

CASH FOR YOUR MORTGAGE or agreement for sale. Quick decisions and highest prices paid. M. Braithwaite, Financial Survey Ltd., 384-9305, Res. 592-0638.

233 MORTGAGE LOANS AND INSURANCE

FOR THE VERY BEST IN MORTGAGE SERVICES
Phone Rae Investments Ltd. 388-7891
Evenings, Mr. Stuber, 477-3886
Suite 204-493 Burnside E.

MERKIN RESOURCES LTD.
Mortgages anywhere on Vancouver Island, existing mortgages and agreements purchased. P.O. Box 231 Victoria; P.O. Box 3354, Courtenay.

234 MORTGAGES FOR SALE

Wanted: $17,900 1st at 13%
Wanted: $10,000 interim at 15%
Wanted: $4,500 2nd at 12%
Wanted: $63,000 1st at 13%
Wanted: $23,000 interim at 13%
Wanted: $17,000 1st at 10½%
Discount: $22,000 A-S at 9% for $20,812
CALL 385-7761 OR 477-2888. ASK FOR WAYNE STRANDLUND.
D. F. HANLEY AGENCIES LTD.

1ST MORTGAGE OF $25,900 FOR sale on legal duplex in Victoria with revenue of $330.00, valued at approximately $36,000.00. 11% at $254.00 per month 5 yr. term.
Call collect Mr. Bradley of Associated Homeowners Mortgage and Loan Ltd., Vancouver 325-1222

235 WANTED TO BORROW

INVESTORS
We have several requests for mortgage funds and also require mortgage money for existing mortgages. We require immediately $30,000 first mortgage 11%-5 year term. Monthly payment $305.00 on property valued at $50,000. Excellent covenant. If you wish a good return on safe mortgage investment please call Doug. MacKillop 384-0308.
C. N. Montague Co. 384-9318

$30,000. FIRST MORTGAGE ON Saanich property purchased for $65,000.
MERCURY INVESTMENTS
386-0130

WANTED—$30,000 FOR FIRST mortgage. Payments of $300 per month. Victoria Press, Box 310.

240 BUSINESS OPPORTUNITIES

JACK MEARS
OAK BAY REALTY LTD.
"The Professional People"
Coast to Coast
Real Estate Service
2194 OAK BAY 598-3321
201-727 JOHNSON 386-2291
3618 SHELBOURNE 598-3344

IDEAL FAMILY OPERATION
EASY FINANCING
This business has a very, very high profit margin. Sales should double over previous year. Owners have bought another operation. This business can earn operators as high as $25,000 yearly. Property consists of buildings, 2 lots of nearly ¾ acre, with 790 ft. of road frontage on major highway and crossroad. Oh yes, trades will be considered. About $50,000 of trade required to existing financing of 8 and 9%. Hurry on this. One of a kind. F. WILLS 598-3344.

SEAFOOD
A well planned modern business featuring: Dining room, takeout and home delivery. Situated un a prime busy area. Assume long term lease and first mortgage. Ideal for couple seeking a very popular business with even greater potential. For further information by appointment call PETER NASH at 598-3321 or 592-3473.

3 OF THE BEST
MOTELS ON VANCOUVER IS.
1—NANAIMO — 24 units, pool, good living quarters. Color TV, National Affiliation. Price $300,000.
2—NANAIMO—29 units (18 kitchen units), 2 bedroom living quarters, good gross. Price $400,000 with terms.
3—QUALICUM BEACH—15 units, licensed dining room, good expansion possibilities. Fabulous living quarters. Price $285,000.
WHY NOT CALL NOW — IRA FREEDMAN at 386-2291 or 592-0511.

APARTMENT BUILDINGS FOR SALE
(1) 72 Suiter
(2) 73 Suiter with pool
(3) 93 Suiter waterfront with pool
These buildings are all new and renting, all have elevator service, controlled entrances, paved parking, recreation room, saunas, good financing, etc. For more information or to view, Call
C. M. "BUD" FORBES
386-2111 652-2950
MONTREAL TRUST CO.

Pin Money Store And Living Quarters
This spotless two-Bdrm home is built around a well established compact grocery business located in a busy area that lends itself to other types of business if desired. Operated six days per week from 12 noon to 11 p.m. And showing an excellent profit on the small inventory carried. Realistically priced at $37,900. MLS.
BILL ANDERSON
479-1667 479-6648
J. H. Whittome and Co. Ltd.,
Royal Oak Branch

Good Return
Mini Wholesale
$8500
Small distributorship of imported gifts and cards. Excellent one-man or one-woman operation. Price includes Econovan and substantial stock of imported gifts and greeting cards. Financial statements available.
MILDRED STAPELLS
477-4860 479-1667
J. H. Whittome and Co. Ltd.,
Royal Oak Branch

WATCH IT GROW
The Potential is terrific in this Hobby Craft Store as indicated by the steady growth of sales. Low monthly rent on lease in a busy Shopping Centre. Priced to Sell at $11,000 plus stock MLS.
479-1667 BILL ANDERSON 479-6648
J. H. Whittome and Co. Ltd.,
Royal Oak Branch

$3000
A business start—grocery store and 1-bedroom suite. All rented for $150 monthly. Wife can handle on her own.
DONNA or MARY 385-884
DOUGLAS REALTY LTD.

GROCERY
By owner, $10,500 or offer considered. $15,000 in stock and fixtures. High traffic area with real potential. Must be sold immediately. Call after 6: 385-7997.

240 BUSINESS OPPORTUNITIES

New Coin Operated Game
(This is not Golf)
Age 6 to 90 want to play
1. Exclusive territories available in all of Canada. B.C. is divided into 6 areas. Vanc. and Lower Valley has been sold. Following areas in B.C. are still open, Vanc. Is. Pr. Geor. to Rupert, Okanagan, Kootenays.
2. No charge for franchise all of investment is used for equip.
3. Approved by Liquor Control Board for use in beer parlours.
4. All locations supplied.
5. Simple to service.
6. $27,000 investment can return net per month from $4,000 to $8,000
For more information
Send name, address, tel. no. To Victoria Press Box 373.

RESORT
$150,000
APPROXIMATELY FIVE ACRES WITH 589' WATERFRONT — SELF-CONTAINED VIEW UNITS: BOATING, SWIMMING, SKIING, FISHING, TENTING, TRAILERS. A MAGNIFICENT PROPERTY WITH EXCEPTIONAL ACCOMMODATION FOR ONE OR TWO FAMILIES TO ENJOY SEMI-RETIREMENT IN IDYLLIC SURROUNDINGS. A SUBSTANTIAL CASH PAYMENT IS REQUIRED FOR FULL PARTICULARS AND APPOINTMENT TO VIEW CALL:
MR. YELLS — VICTORIA
388-4271 RES. 383-5039
MR. WINFREY — DUNCAN
746-6161 RES. 748-8964
J. H. Whittome and Co. Ltd.

CAMPBELL RIVER - NURSERY BUSINESS
Flourishing business on 4 light-industrial zoned lots. 4 bedroom, 1,200 sq. ft. home on 1 lot. Home is in excellent condition and could be converted to offices. Owner would sell as a business or would sell as industry property and dispose of nursery stock. Asking $59,000 plus stock. All lots are on sewer and front on 2 streets. Excellent investment opportunity. Contact Bob Clarke, c-o Block Bros. Realty (CAM-Co.) Ltd., 936 Is. Hwy., Campbell River, Phone 287-8391 or 287-6022 Res.

IF YOU HAVE BEEN THINKING you would like to own your own business, here is a great opportunity to do so. I have just listed one of Victoria's longest established tractor services. Price includes business, and all equipment, included in the equipment are 4 tractors, 2 of which are almost new, and many attachments plus a half ton truck. This business is priced low at only $33,000 for quick sale as owner wishes to retire. Phone for further details, Shirley McLeod 384-9335, 478-8695.
A. BERNARD and CO. LTD.
655 FORT ST.

GENERAL STORE
Established over 50 years, adjacent to Government Dock, on two waterfront lots. Business includes Post Office, Gas and Oil sales. The price of $63,000 includes store complete with stock and fixtures. 1,500 sq. ft. warehouse. Panel truck. MLS 5195.
2 warehouses on 11.74 acres with a 2-bedroom modern home. This is a good opportunity to Start a building supply in a growing community. $69,500. MLS 4788.
F. McLaughlin 385-7555
Shawnigan Realty Ltd. 383-0311

REST HOME
we are pleased to offer this excellent opportunity for an aggressive operator. Beautiful 8-room building plus developed basement Licensed for 15 people; first time offered for sale and situated on approx. ¾ acre of land with loads of parking; close-in location. This business shows a handsome return and selling for $89,000—$20,000 handles. Call TED CHARTRES, 479-1667, Res. 385-5508.
J. H. Whittome and Co. Ltd.
Royal Oak Branch

$245,000
Auto court Trailer Park. Mobile home park — 14 acres of level land, park-like, popular river frontage. Auto court has 25 units. Trailer park has 15 complete hookups, plus 5 with water and hydro. 13 mobile home units being developed, plus lots of acreage for more development. This is an opportunity. App. 1-3 down will handle. Call F. Marconi day or night. M.L.S. No. 5257.
MARCONI REALTY 386-3941
302-620 View Street
Victoria, B.C.

HOW TO MAKE MONEY
This is the way it's done. You buy an old revenue bearing house for close to the value of the lot. Your money earns anywhere from 10% to 13%. As the house depreciates the land appreciates. When the land value equals more than your total investment you sell. The man to handle this for you is Don Bacon, Byron Price and Associates Ltd. You find him at 804 Broughton St., or by dialing 385-2458. And you laugh all the way to the bank.

LAUNDERETTE
DRY CLEANING
One of the best and busiest of this type on the island. Excellent return. Some financing. MLS 4862.
$41,500
John Todd, 384-9335, 385-7838 Res.
A. BERNARD and CO. LTD.
655 FORT ST. 384-9335

EXCEPTIONAL OPPORTUNITIES
Continental Restaurant—Centrally located, ample parking. Continental Decor. Modern equipment. Fully licensed. Owner has other interest. A rare opportunity! Act now! Call DEL MARSHALL, Block Bros. Realty Ltd. 386-3231.

MOTELS
15 Unit Motel with owners suite, plenty of room for a 60 unit trailer park. See this it will be a money maker. Asking $195,000 Owner will carry some financing.
12 Unit Motel with owners suite on main hi-way, Victoria Prime property only $140,000. Call KEN WRIGHT 598-2183 or CANADA PERMANENT 382-9191.

MEN'S CLOTHING BUSINESS
Right in the heart of Victoria's heavy traffic area. Excellent opportunity for the investor desiring a working business. For details please call JACK PITT, Block Bros. Realty Ltd. 386-3231.

A RARE ONE!
Here's an opportunity to purchase a well-established trophy and engraving business. You can take the advantage of many years of reliable business practices, showing exceptional return on asking price. Call DEL MARSHALL, Block Bros. Realty Ltd. 386-3231.

SEE BOORMAN'S AD UNDER Property for Sale (273) re Property for Sale at the corner of Hillside and Blanshard.
BOORMAN INVESTMENT CO. LTD.
1111 GOVERNMENT ST.

FOR SALE
Owner-operator trucks, Guaranteed annual work. G. W. Clifford, OK Trucking Co. Ltd., 760 Topaz, 386-3414.

SHARE AND 1970 CAR IN ONE of Victoria's fast growing taxi companies. Includes Marconi 2-way radio. For further information please phone, 382-5868.

MARINA, COWICHAN BAY, ramp, fuel, four homes, three lots, $174,000. H. MacKenzie 746-5171 or 746-4260. H. W. Dickie Limited, Duncan.

ROOMING HOUSE CLOSE-IN grossing over $600 with excellent up-grading possibilities. Call G. Ireland, Montague Realty, 384-9318 or Res. 658-8408.

BIG MONEY MAKING RESTAURANT, heart of town. Sacrifice price-broken partnership. Monthly $150. Long lease. 384-4207.

GIFT STORE, DOWNTOWN core. Good lease. All or part stock. Flexible terms for right party. Victoria Press Box 371.

LADIES' DRESS SHOP. Reduced stock for easy sale. Good location. Ill health reason for sale. Victoria Press, Box 392.

HIGH VOLUME TAKE OUT FISH and chips, hamburgers, 5-day week, $30,000 firm, ½ cash, owner 479-7045 after 7:30 p.m.

240 BUSINESS OPPORTUNITIES

24 UNIT
MODERN MOTEL
IDEAL LOCATION
Here is an opportunity to acquire a modern motel in the heart of Victoria's tourist district for only $60,000 down payment. Revenue return very good, increasing each year. Asking price $240,000 with financing available. For confidential statement, contact:
DON CLARK
MIKE RUSSELL
NATIONAL TRUST
388-5451 (24 Hrs.)

RESTAURANTS
Good family business — 60 seats. High walk traffic area near the Empress $12,000.
Excellent Restaurant—ALL NEW equipment—in a shopping plaza—shows a good return. $21,900.
Dining Lounge—interesting decor, very good clientele—fantastic potential. For information please call:
THE ZIEGLER'S
388-4271 592-1768
J. H. Whittome and Co. Ltd.

SALT SPRING ISLAND WATERFRONT
Trade in your home — work 6 months, enjoy yourself the rest of the year and benefit by your efforts. I have a Marina, Dining Room and Coffee Shop (seats 40) noted for good food, well equipped, everything like new, attractive 2-bedroom home included, patio, etc., every window has fantastic ocean view, ships passing by and the finest fishing at your doorstep. Enjoy these beautiful surroundings, a good business, lovely home with a location that cannot be duplicated, $15,000 down, full price $55,000. Only pressure of the family business forces this sacrifice sale. Call BETTY VALDEZ, 537-2329, without delay.
Homefinders, Wall and Redekop

BAKER-RETIRING ANXIOUS
This exceptional bakery has been well established for years, has faithful following. Doing $42,000 a year, net $21,000. Located in fastest growing area on Vancouver Island on main highway only 7 miles from downtown Victoria. Unlimited growth potential. Willing to sell on low down payment to right party. Long-term lease, reasonable rent. Call owner, 478-3009.

EXCELLENT CITY MOTEL
TOP REVENUE PRODUCTION, NETS OVER $56,000 PER YEAR FIRST TIME OFFERED FOR SALE. FOR DETAILS ON THIS EXCELLENT INVESTMENT CALL RON BLACK, BERT COLES OR BILL JENSEN. 384-8001 THE ROYAL TRUST CO.

UNIQUE
Well established Canadian Corporation operating coast to coast plans to invest and expand in Victoria. This creates an exclusive opportunity in exceptional profitable non-competitive business.
Features include:
Independent control
Immediate returns
Complete assistance
Continuous permanent growth.
Qualifications required include business and or sales background. Investment $25,000. Write Box 384 Victoria, Press.

WATERFRONT—AUTO COURT
7 Units plus a spacious 2-bedroom owner's suite, 1 fully serviced trailer pad, room for expansion, 1 acre of waterfront just half hours drive from Victoria. Good rentals all year round, warm swimming, safe boating. For further particulars phone GRAY LORENZEN 652-1038 anytime.
MALAHAT REALTY LTD. 743-5525
Box 40, Mill Bay

PART-TIME
Steady delivery work in this area. No selling required. B.C. company distributing nationally advertised product, requires man or woman to make light deliveries to established accounts. No experience necessary. Applicant must be reliable, honest, have transportation and have $1,000 cash available. Write telling us about yourself and include phone number to Provincial Specialty Supply, 1109 Royal Ave., New Westminster, B.C.

ALL TYPES OF STORES, garages, motels, hotels, trailer parks, cafes, cleaners, bakeries, plumbing, roofing, trucking, billiard, bowling, construction plus other businesses for sale in various good locations. For complete information with no obligation write stating business desired, approx. location and price to Dominion Business Clearing, 52 Windsor Cr. S. W. Calgary, Alta.

CHARTER HOUSEBOAT
New 46' sea-going houseboat. Luxury interior, more spacious than any other vessel of its size. Ideal for the novice seaman who would like to enter the rapidly growing business of houseboat charters. Must sell now, due to study pressures at University. Market value in the range of $46,000. Will consider any reasonable offer. 384-6773.

JANITORIAL SERVICES
Very lucrative business. Contracts with Government and private business for cleaning maintenance. Net profit approximately, $17,000. Full price $25,900. Phone V. Wong, 385-2458, Byron Price and Associates Ltd.

RADIO SHACK
Is expanding throughout B.C. and wants ambitious managers to operate stores under its Joint Venture Program. If you have sales and management experience and are interested in operating your own store, write Phil Smith, district manager, Radio Shack, P.O. Box 1027 Victoria.

SUCCESS FORCES SALE
This custom tractor service does mostly rotovating, commercial loading and rough landscaping. The equipment includes 1969 Ford diesel tractor, 1967 Ford 1-ton truck and all necessary equipment to operate. For further information contact Central Saanich Tractor Service Ltd., 652-3306.

VARIETY STORE
Established business in excellent area of other busy shops. Low rental lease. Postal Sub-Station contract. $14,500 plus stock. For full particulars call LEIGHTON NOBLE, 386-2955 or res. 658-8968. Mayfair Realty.

SPORTING GOODS
This business must be sold. The owner will consider any reasonable offer on the asking price of $19,900.
JACK DAVIS, 386-3494 (24 Hrs.)
WESTERN HOMES LTD.
817 Fort St.

$14,500 — $14,500
Own this money making cafe in good central location, good working hours. 7:00 - 5:30. Call BEN PARENT of NEWSTEAD REALTY LTD.
382-8117 or 598-3641

BUYING OR SELLING
A business or commercial property?
Experienced, confidential assistance provided by Cadboro Bay Realty, 477-9511.

OPERATORS, DISTRIBUTORS required for new coin operated curling games for use in hotels, motels, game rooms and licensed premises. Minimum investment required. Victoria Press Box 367.

GROCERY STORE WITH LOTS of potential for rent or lease, 598-3432 between 4-7 p.m. all day Saturday or Sunday.

SERVICE STATION LEASE, Sooke location, 642-5943 or 642-3626 after 5 p.m.

TRANSPORTATION COMPANY for sale. 112-749-3481.

240 BUSINESS OPPORTUNITIES

OFFICE BUILDING
THREE-STOREY
Attractive appearance, superior construction, quality furnishings. Two and one-half years old office building, fully tenanted, mostly with professional clientele. Elevator, parking, etc. Full price $225,000. For details re-financing, viewing, statements, etc., call STAN JAMES, 386-2955 or Res. 592-3740 or WAYNE SCOTT, 386-2955 or Res. 479-6087. Mayfair Realty.

244 REVENUE PROPERTY

FAIRFIELD HILL
7 suites with two impressively large ones, ideal for resident owner. Attractive stucco block on large view lot in the best part of town. Hot water heating with individual controls, stoves, fridges. A well rented building. Ample parking with 2 street access. Asking $105,000 with generous terms. ML 4654.

Duplex facing Gorge promenade. 7-roomed main floor, impressive family room included. Ground level 2-bedroom suite. Stoves, fridges, individual heat control in full basement. $11,000 cash to mortgage. Immediate possession. Price $47,500.

Only $9,300 per suite. Stucco block. All one bedroom units. Close to town. Low, low rents for prime condition building. Can show a fine return on the price of $112,000.
Appointments to view these fine income properties may be made directly thru Don Robertson at:
CHARMAN
PACIFIC REALTY LTD.
385-9765 anytime.

TRY YOUR OFFER
On either of these two newer 16 suite apartment blocks in excellent location.
Or this 16 suite older block in good condition, close in.
43 Suites, 2 years old, close to the park, $12,500 per suite.
44 Suites, 4 years old, near Government offices $560,000, with long term, 8% financing.
No phone information on these, but all details to interested parties by appointment only, please.
Call ALMER OLSON, The Royal Trust Company 384-8001.

CLOSE TO
CITY CENTRE
24 SUITE APARTMENT, 1 YEAR OLD. Elevator. Laundry room. 100 per cent parking. Wall-to-wall carpet.
20-1 bedroom
3-Bachelor
1-2 bedroom
This is a lovely apartment situated in an excellent location $312,000.00 BERT COLES, RON BLACK or BILL JENSEN 384-8001 The Royal Trust Co.

APARTMENT BUILDING TRADES CONSIDERED
36 Suites consisting of bachelor, 1 and 2 bedroom units. 100% occupied. Prime location near Beacon Hill Park and Dallas Road Waterfront. Just over 2 yrs. old and in excellent condition. See Views from some of the units. For full particulars: B. JOHNSON 598-3344 W. MICHAELS 24 hr. service.
JACK MEARS OAK BAY REALTY LTD.
3618 SHELBOURNE

UP AND DOWN DUPLEX FOR SALE BY OWNER
Completely rebuilt, new wiring, plumbing, heating, oil lower suite, electric upper suite. Completely insulated, new electric hot water tanks, each suite new roof. Plaster and kitchen cabinets, wall-to-wall carpet throughout the 3-bedroom suite down, and 2-bedroom suite up. New chimney and fireplace. We are still doing finishing touches, so drive by 2896 Inez, all weekend, or phone 592-6103 eves. Asking $39,900.

SxS DUPLEX
A quality, two-bedroom duplex in immaculate condition. Each unit features a living room (FP) and a large kitchen with eating area. In the full basement there is a recreation area, utility, workshop area and drive-in garage. The property is on a bus line, is in a good central rental location, and is in an attractive neighbourhood. Price $54,800. JACK COOKE, Block Bros. Realty Ltd. 386-3231 or 477-4842.

DUPLEX
Up and down, beautiful property close to Oak Bay junction. 4 spacious rooms on main and 4 up. Newly wired, copper piping, oil-matic furnace. Full cement basement. Hurry while this new listing lasts. Asking $27,900. Doris Adams 385-9765 or 658-8105. Charman Pacific Realty.

FURNISHED APARTMENT
4 suites tastefully furnished, 2 with fireplaces. Fully rented at $655 per month. Existing financing at 7½% and 9½%. Possible future neighborhood pub location? Asking $69,000. ML 5246. Call —
FRED SUTTON 658-5104
J. A. Henderson Realty Ltd.
385-9741

PRIME ROCKLAND. PRESTIGE quality English-type lodge with character and charm. Eight self-contained suites plus separate house, all on a lovely landscaped lot (1.25 acres). Solid value here at $150,000. Call ROBERT YOUNG, 477-8749 or 383-4124 anytime. Park Pacific Investments Ltd.

17% RETURN
OR LIVE RENT FREE
6 suite conversion in Fairfield by Clover Point, in excellent condition with wall-to-wall carpets throughout, gross revenue $7,500. By owner, 386-1943.
$48,900

23-SUITE APT.
Well rented—Excellent Location, 8% 1st mortgage
LARRY WAGNER
386-3231 or
Block Bros. Realty

SIDE BY SIDE DUPLEX
CLOSE TO JUBILEE HOSPITAL
Full bsmt, oil H.W. heat, 1 BR, LR and dinnette and kitchen each side. A real buy at $32,500. KEN WRIGHT 598-2183 or CANADA PERMANENT 382-9191.

UP AND DOWN DUPLEX, older, James Bay. Good holding property for future development providing accommodation with income. $29,500. For particulars call 386-0550.

SEA VIEW
Two deluxe suites, 7 bathrooms, 5 fireplaces on quiet street in Fairfield $145,000. Call LARRY QUAGLIOTTI 388-6231 or 479-6609, Island Pacific Realty.

TWO LOW PRICED DUPLEXES Good revenue, one in Esquimalt, one in Town and Country. Call Margaret Bridger 386-8321 or 592-4778, Homefinders, Wall and Redekop.

DALLAS ROAD DUPLEX
2 bedrooms, living room, kitchen and bath, up and down, completely redecorated, excellent for home and income. 592-0056.

DUPLEX, $34,950
2 bedrooms each, full basement. New stucco, large lot in a good location. ROBERT KEELING, 388-6231. Island Pacific Realty.

AT BEACON HILL PARK—7-suite apartment block. $15,000 per suite. 382-0150

BEACON HILL REVENUE APT., $115,000; TERMS. NO AGENTS PLEASE. OWNER, 592-9172

33 ACRES SEAVIEW PROPERTY. Two houses and restaurant. $75,000. Call 748-9668 or 246-3925.

SXS DUPLEX, JAMES BAY $29,000. Contact owner, 382-7385.

OAK BAY 16-SUITE APARTment block, 592-6329, owner.

244 REVENUE PROPERTY

RITHET'S
for
Real Estate
Insurance
Appraisals

HOTEL
WITH STEADY INCREASING INCOME AND CABARET POTENTIAL
Located downtown Victoria, comprising 82 rooms. 54 Housekeeping rooms with permanent guests, 13 rooms designed for transient trade. 15 rooms to be redone for further income. Elevator service with choice location. Over $6,000 per month steady gross income. Offered with terms at $58,000. Edw. C. Clark 382-4251 — 598-3285.

HENRY BITTERMAN LTD.
2700 Government 386-2971
SAVE . . . $ $ $ . . . HUNDREDS
Our Commission—only 4%
4% 4% 4% 4% 4% 4% 4% 4%
FAIRFIELD REVENUE
4 Units — 4 Bathrooms
Mint condition — All full
Needs no decorating — Clean.
Near to ocean and park
Wonderful buy — $42,500
BLAIR SCOTT
386-2971 478-5912

DRIVE BY
2560-62
GRAHAM ST.
You'd never guess this attractive Victoria dwelling is actually a front to back duplex. Excellent condition in and out, attractive private lot. Good starter or retirement home at a price of $27,500. MLS 4905 Call—
JOHN McCORMACK 592-6214
KEN MANN 592-7443
OFFICE 385-9741
J. A. Henderson Rlty. Ltd.

GOOD HOLDING PROPERTY
Prime location—upper Yates area 57x112 corner lot. 7 rentals in solid building. Gross $448 per month. Asking $29,500. MLS 5174.
R. ANDERSON
385-3435 477-5057
P. R. BROWN AND SONS LTD.

14 SUITE APARTMENT
This well maintained apartment offers an excellent investment opportunity to the purchaser seeking security with revenue. Spacious comfortable suites; walking distance to town; economical heavy oil, hot water heating. Priced to sell at $120,000. Call
S. WINTERBOTTOM
385-3435 598-7253
P. R. BROWN AND SONS LTD.

FIVE PLEX!!
In Lovely Fairfield
Excellent Revenue!
New exclusive listing
IRENE VAN
386-2911 384-9191
Homefinders, Wall and Redekop

HOLDING PROPERTY
75 ft. frontage Burnside. 2-bedroom stucco home with self-contained suite in high basement on 75x119 ft. lot. Asking $31,000. Low down payment to good covenant. Call Bill Sidhu or Dave Taylor at City Trust, 477-9551.

DELUXE SIDE BY SIDE DUPLEX
Located in Gordon Head near the university and all schools. Each side offers 3 bedrooms, 1½ bathrooms, oak floors, nice living rooms, large bright kitchens and ample storage, (age 4 years). A home and revenue for $48,500. For particulars please call
DEL BECKNER
386-2111 477-4994
MONTREAL TRUST CO.

REVENUE
Well renovated furnished five suiter. Situated on an easy care lot in walking distance to town. Shows good return. ASKING $49,500. More details from
GRETA HOFMEISTER
385-7761 24 HRS 382-2096 RES.
D. F. HANLEY AGENCIES LTD.

12 PERCENT RETURN
Almost new warehouses and office space. Really excellent return on your investment and in an excellent rental area. Flexible terms, $165,000. Try your down payment. BEN GREIG, 388-6231 or 382-1757. Island Pacific Realty.

27 SUITES CLOSE IN
Only 6 months old with no vacancy problems. Vendor will consider $75,000 down and carry balance as 2nd mtge. at current rates to good convenant. Priced at $365,000.
388-4271 RICK KINNIS 477-9394
J. H. Whittome and Co. Ltd.

HOLDING PROPERTY!
—Large corner on busy street
—Large frontage
—2 good residences
—Ideal for workshop
—Asking $69,000
IRENE VAN
386-2911 384-9191
Homefinders, Wall and Redekop

NEAR COOK AND ROCKLAND
Seven housekeeping units on valuable 60'x100' lot, grossing $6,300. Expenses $1500. Net $4,800. Price $35,000. Don Bacon, Byron Price and Associates Ltd. 385-2458.

MOBILE HOME PARK
Trailer Park on nearly 4 acres, with 900 foot frontage on a beautiful lake only 8 miles from centre of Victoria. Terrific opportunity for agressive party. Call JACK Greenwood 386-2911. MLS. Homefinders Wall and Redekop Realty Ltd.

NEW FOURPLEX, 2 PLUS BED rooms, good size living-dining room, electric cabinet kitchen. Excellent revenue. No vacancies. Close to shops and schools.
Terms on $59,000
Mrs. Goldie 642-5426
Bob George 642-5670
SOOKE REALTY LTD.

DOWNTOWN APARTMENT, $195,000, solid brick building completely renovated. Excellent residential complex. Suites tastefully furnished. Quality of tenants make this building easily managed with minimum of effort. Carefree investment showing approximately 10 per cent return. Owner, 385-3723, Evens, 382-6464.

NEW SIDE-BY-SIDE QUALITY duplex, prime area, with view, bedrooms, with rumpus room. Approximately 2,000 sq. ft. living area each side. Appliances with built-in dishwasher included. Full price $69,500. Call 386-0550 for particulars.

245 REVENUE PROPERTIES WANTED

NEED EXTRA INCOME
Call and inquire about this SxS duplex centrally located and within walking distance of all shopping, entertainment and recreation facilities. Priced at $53,900 with 2 bedrooms each side and drive in garage, for further information please call Gene Lack 382-3410. Elenor Bray 479-4573, Homefinders, Wall and Redekop.

WANTED
Up and down duplex any area, up to $35,000. Also SxS duplex any area, up to $50,000.
385-2471 Hugh Yerex 479-8169
Johnston and Co. Ltd.

WANTED TO BUY: GOOD DUplex. Side by side preferred, close to buses, up to $40,000. Ph. 477-6654.

URGENTLY REQUIRE DUPLEX, up to $35,000, SxS or up and down. Call: Syl Shumka, 385-7373, National Trust, 386-2961.

247 COMMERCIAL OR INDUSTRIAL PROPERTIES

FOR LEASE
In Nanaimo
N. Terminal Ave. — Bldg. 2-car showroom area and 4-car shop area. Approx. 2,000 sq. ft. car lot area. Victoria Press Box 387.

J. D. BOSDET LTD.
120—727 Johnson St. 386-3128

DEVELOPMENT PROPERTY, NANAIMO
3 acres of land with a commercial building occupying 1½ acres (restaurant, businessman's club and spa). Existing old house produces monthly revenue of $350. The revenue from these properties covers the existing mortgages of $375,000. The other 1-acre lot is zoned high rise motel or hotel. Offers to full price of $625,000.
386-3128 BRUCE POLLOK 385-2651

OPPORTUNITY IN GLEN LAKE
Soon to be the centre of the population core of Metchosin and Colwood. Approximately 11,500 sq. ft. lot in the heart of the village. Now is the time to purchase before this area catches up with the market. Ideal site for commercial enterprise. $24,900. New MLS 4873.

WILF COTTON
388-6424 Res. 479-3876
BAYSHORE REALTY LTD.
512 FORT STREET

UNLIMITED POSSIBILITIES
Fully commercial zoned ¾ acre in prime Colwood location. 140 ft. frontage, easily accessible. Existing improvements include revenue producing Triplex. For appointment to view call
WILF COTTON
M.L.S. 5197, 5198
388-6424 Res. 479-3876
BAYSHORE REALTY LTD.
512 FORT STREET

What Offers?
Commercial building — 880 sq. ft. on 46x132 lot. House attached to rear of building destroyed by fire! Located on Yates St. close to town centre. Asking $28,500. Offers.
PETER MASON 382-8111
Canada Trust Realtor
650 VIEW STREET

NEW LISTING
OVER 80,000 sq. ft. of Commercially zoned property in Central Saanich. Prime apartment property located within ½ mile of new Hospital Complex. Priced at $175,000. For further information call IRENE VAN or JACK GREENWO